French Will End 'Mercy Truce' Tonight

Weather: Little Cooler, Cloudy
Details on Page 5

Victoria Daily Times

The Home Paper
TELEPHONE 2-3131
NIGHT
Circulation (to 8 p.m.) 2-3131
Classified (to 8 p.m.) 2-3131
Night Editor (to 11 p.m.) 2-3135

VOL. 121, No. 116 ** VICTORIA, B.C., MONDAY, MAY 17, 1954 —22 PAGES PRICE: 7 CENTS SATURDAY, 10 CENTS

Reds Accused Of Deception

Charged With Using Truce to Build Up Forces for Hanoi Attack

HANOI, Indo-China (UP) — France accused the Indo-China Communists of a cold-blooded double-cross today and announced that French bombers would signal at midnight the end of the "mercy truce" for evacuation of wounded from Dien Bien Phu.

France charged the Reds with using the truce — which had been the one solid achievement of the Geneva conferenc — to rush troops and military supplies to the Red River delta for an attack on Hanoi.

The Reds ignored the French ultimatum, which in effect told them to live up to their agreement by midnight "or else," and instead blamed France for collapse of the mercy evacuation of French Union wounded.

All available French fighters and bombers were ordered to loose a massive air attack on highway 41 at midnight tonight in an effort to smash the Red columns moving toward the Hanoi area.

Collapse of the "mercy evacuation" plans came amid these other developments.

SECRET SESSION

1. In Geneva the nine-nations Indo-China conference opened its first secret bargaining session with only the chief delegate and three advisers from each nation attending.

2. In Washington, Sen. William F. Knowland said that a Red Chinese invasion of Indo-China might force the United States to intervene with air and sea power, even at the risk of war with Russia.

3. Plans were reported under study between the United States and France, for dispatch of a special United Nations commission to Indo-China to investigate how the Indo-China war might be internationalized. The talks were planned to develop a new military and diplomatic strategy for Indo-China.

$325 CROSSWORD PAGE 20

EIGHT INJURED

Flood Caused Prince George Derailment

(From CP, UP Dispatches)

VANCOUVER — British Columbia's pent-up spring freshet was blamed today for the derailment of a train 29 miles west of Prince George and the injury of eight persons.

A CNR spokesman in the northern B.C. city placed the blame for the accident on a beaver dam, broken by high water, which sent a cascade of water to wash out a 50-foot section of track, leaving a gorge 30 feet deep.

Fireman W. E. Wade was seriously injured when three of the 11 cars plunged into the gully. (See story, Page 22.)

Officials at Mission, B.C., reported meanwhile that the Fraser River is continuing its slow but steady rise. Its level is still more than three feet below the mark on the same date in 1948 when British Columbia suffered widespread flood damage.

Officials of the provincial water rights branch said today a survey of snow and flood conditions throughout the province will be released on Wednesday or Thursday.

The survey, based on snow level reports made by rangers, trappers and forest service officials in all parts of B.C., will give an accurate appraisal of the province's potential flood threat.

TCA Airliner, Small Plane In Near Crash

TORONTO (CP)—A threatened mid-air collision between a loaded Trans-Canada Air Lines North Star airliner and a small civilian aircraft was averted Sunday at suburban Malton airport.

Pilots of both planes banked sharply and veered off in opposite directions.

Passengers aboard the North Star were pitched against their safety belts as the airliner lurched sharply to avoid the small yellow plane. Only a few of them saw the smaller plane.

Capt. Edward Marriott of Montreal, TCA pilot, said it was "another case of Sunday afternoon pilots getting in your hair."

TCA officials said the small plane, not immediately identified, was probably an Aeronca. They said efforts are being made to track it down.

U.K. Delays Decision

LONDON (Reuters) — In answer to a question in the House today, Prime Minister Churchill said Britain will withhold any final decision on Southeast Asian collective defense until the outcome of the Geneva conference is known.

Index to Inside Pages

	Page
Battlefield Padre Coming for "Fighting First" Reunion	5
Sea Cadets to Parade for Navy League Head	11
Train Wreck Near Prince George Hurts Eight	22
Battle of Atlantic Dead Remembered Here	3
Secret France-U.S. Talks Hit By British Papers	3
MPs Given Right to Air Grievances	3
Nanaimo Faces Water Shortage	12
City Man Saved From Chemainus River	13
Kiwanis Fund Drive Angers Salvation Army	13
Sailor's Death Ruled Accidental	13
Higher Prices Seen at Memorial Arena	13
Big Entry List for May 24 Parade	13

Ask the Times	13	Enke	5	Roberts	13
Alvarez	5	Entertainment	7	Sport	8 and 9
Bridge	16	Financial	10	TV Roundup	18
Brock	4	Island Digest	12	Why Grow Old?	14
Classified	16	Penny Saver	14	Women	14 and 15
Comics	6	Radio and TV	17	Your Horoscope	19

HE WAS NO DUMMY

SPOKANE (AP) — An Air Force sergeant who was helping drop dummies from an airplane in a parachute exhibition was "sucked out" and sent flying through the air at 9,000 feet when a door popped open.

Sgt. Edward Glodowski had a parachute on, too. He floated safely to earth.

World Tension Prevents Cut In Arms Outlay

Claxton Sketches Defense Position

OTTAWA (CP) — The government said today defense expenditures must continue at their present level—about $2,000,000,000 a year—if the armed forces are to be maintained at their present strength.

Defense Minister Claxton tabled a white paper reviewing accomplishments of his department since the defense build-up started more than three years ago.

About the only hopeful outlook on the world situation came in a reference to Canada's forces in Korea: "It is hoped that the situation in Korea may improve to permit the reduction of Canadian forces there in the not too distant future."

Elsewhere, the white paper said: "Although there have been indications in recent months of some relaxation in international tension, the need for Canada, in common with other nations of the free world, to maintain adequate defense forces remains a matter of vital importance . . .

NATO ESSENTIAL

"It is essential, if we are to maintain and improve the prospects for peace, that the North Atlantic Treaty Organization countries must continue, perhaps for a period, to devote a substancial part of their resources to the common defense effort . . .

"Experience over the last three years shows that to maintain the armed forces at the present levels of strength and quality, provide them with suitable working conditions and accommodation, and furnish adequate quantities of up-to-date equipment could not be carried out except by making appropriations and expenditures at about the present level."

Tax Proposal

OTTAWA (CP)—Opposition Leader Drew moved in the Commons today that the federal government exempt all municipal councils and school boards from payment of excise and sales taxes on their purchases.

U.S. to Post Britain

GENEVA (Reuters) — The United States will keep Britain fully informed about its talks with France on possible American intervention in the Indo-China war, an American spokesman said tonight.

Russ Espionage Plans Told Australian Probe

Royal Commission Hears of Fifth Column Recruits; Similar to Gouzenko Case

CANBERRA, Australia (UP) — Detailed information on possible recruits for a Russian fifth column in Australia were forwarded to Moscow by former Soviet diplomat Vladimir Petrov, a Royal Australian Commission was told today.

Commonwealth chief counsel William J. Windeyer told the commission that such information included character sketches, general background as to education and political leanings, and "even whether he drinks, talks afterwards, and whether he has relations with women."

The commission is probing a Soviet spy ring in Australia whose existence was disclosed by Petrov after he fled the Soviet Embassy here and was granted asylum. Petrov's wife also was granted asylum after reaching Darwin en route to Moscow escorted by armed Soviet guards.

Windeyer told the commission that Petrov, ostensibly the Soviet third secretary, was a colonel in the MVD — Soviet secret police—and that his wife held the rank of captain. Mrs. Petrov was cipher clerk at the embassy.

Petrov's job, Windeyer said, involved the creation of a fifth column to co-operate with the Soviet Union in the event of war. He also brought Russian agents into Australia and sought secret information on Australia's foreign policy and relations, the counsel said.

CORRESPONDENT NAMED

Windeyer read a statement of Petrov's which charged that F. V. Kislitsin, former second secretary of the embassy here, was also an MVD agent as was former Soviet Tass Agency correspondent Victor Antonov. Both returned to Moscow following the Kremlin's break with Australia over the Petrov case.

Petrov said that two of his predecessors in the post of third secretary also were secret police agents, Windeyer said.

The counsel said Petrov was a "Beria man," and became apprehensive after Lavrenti Beria was purged by the Malenkov regime and shot as a traitor.

Windeyer told the three-man commission there was a "striking similarity" between the Soviet espionage cases in Australia and Canada. He read excerpts from the Canadian report on Igor Gouzenko, the Soviet diplomat who broke with the embassy in Canada and revealed the operations of an extensive Soviet spy ring in that country.

About 400 persons attended the opening public session of the hearings. Three supreme court justices make up the commission.

$15 Million Overpaid For Ontario Highways

Lone Male Among 60 Nurses

There's some consolation to being the only male in a class of 60, Ronald Thacker, 24, discovered this morning when cheerful classmates provided special service at the breakfast for graduating students at St. Joseph's Hospital. Mr. Thacker has just completed six months' regular nursing duty, required before he can continue studies as an X-ray technician. He performed same tasks as other nurses, including making beds and rubbing backs. An RAF veteran, Mr. Thacker comes from Sheffield, Yorkshire. Originally he studied to be a chartered accountant but switched to hospital work when he decided he would rather work with people than with numbers. Nurses, from left, are Edna Kirkland, Nanaimo; Anna Mottram, Audrey Rice and Barbara Rose, all of Victoria. (Times Photo.)

Records Destroyed Committee Hears

(Compiled From CP and BUP Dispatches)

TORONTO—Destruction of highway construction records following the start of the investigation into alleged irregularities in the Highways Department was revealed today by H. A. Cotnam, provincial auditor.

Mr. Cotnam testified before the Ontario legislature's select committee investigating the department's activities, that in no case was written instruction given to subordinate officers to destroy the records.

He said the investigation had been hampered by the loss of these records.

Under questioning by Kelso Roberts (PC-Toronto St. Patrick), committee chairman, Mr. Cotnam said some of these persons were now involved in criminal court proceedings.

SEPTEMBER TRIAL

Mr. Cotnam said he did not wish to elaborate further on his interim report until court proceedings had been completed Attorney-General Porter said the cases should come up for trial by September.

Mr. Cotnam's interim report contained a detailed description of contracts let in 1950, chosen as a representative year. It showed the province paid $15,705,557 more than was contracted for on contracts let in that year.

LEGITIMATE

The auditor stressed that the greater part of that amount was paid legitimately.

Of the 212 contracts let in 1950, only 40 were completed at less than the contract amount and eight equal to the contract amount. One was completed at 300 per cent in excess of the contract amount, two up to 300 per cent in excess, and 14 up to 200 per cent in excess.

The interim report of Mr. Cotnam said irregularities arising out of the "fudging" of engineering records and data were most frequent in number and largest in size in the Fort William division. In the Huntsville division there were also irregularities indicated and action has been taken.

The report showed that $49,212,628 in payments including holdbacks was made on the 1950 contracts when the contract amount was actually $33,507,071.

SWEEPING REVISION

As the hearing opened, the Woods Gordon accounting firm handed in a report with 18 major recommendations for a sweeping revision of the department.

The firm of investigators, hired by Premier Leslie Frost, said highway employees should be instantly fired if they accept gifts or other favors from contractors; contractors who offer presents for employees should be barred from further government work; tenders should be opened in public; and details of the low bids should be available to all bidders.

The auditor said that the Ontario government might be able to take legal action in the civil courts to recover money it believes was fraudulently received by highway contractors. He said the civil action could be taken regardless of the outcome of criminal charges now pending

Albert Wren, Liberal member from Kenora, said he had evidence that senior officers in the highway department had told their subordinates to destroy reports, and he asked who the senior officers were. Cotnam said it was "difficult to say."

PETURSSON CHARGED

TORONTO (CP) — R. F. Petursson, former dominion government highways inspector in the Port Arthur district, appeared before a justice of the peace at Toronto city hall today and was freed on bail of $3,000 on a charge of conspiracy to defraud the Ontario government in connection with highways irregularities.

UNITED STATES OUTLAWS SEGREGATION

Historic Order By Supreme Court

WASHINGTON (AP) — The U.S. Supreme Court today unanimously struck down segregation in public schools. The tribunal said that to separate Negro and white pupils violates the constitutional guarantee of equal protection of the laws.

Chief Justice Earl Warren read the Court's opinion which declared: "We conclude that in the field of public education the doctrine of separate but equal (schools) has no place. Separate educational facilities are inherently unequal.

"Therefore, we hold that the plaintiff's Negro parents and other similarly situated for whom the action has been brought are, by reason of the segregation complained of, deprived of the equal protection of the laws guaranteed by the 14th amendment."

The 14th amendment was adopted after the Civil War, primarily for the benefit of slaves freed by President Lincoln. It says no state may deny any person due process and equal protection of the law, nor abridge their privileges or immunities.

OFFICIALS ORDERED NOT TO TALK

Ike Clamps Secrecy Curtain On McCarthy-Army Battle

WASHINGTON (AP)—President Eisenhower today drew a curtain of secrecy over private conversations among government officials relating to the McCarthy-army row.

He personally ordered government officials not to tell Senate investigators about their private conversations on the controversy and not to give the investigators any confidential documents relating to the dispute.

At the same time, Attorney-General Herbert Brownell, acting on the principle laid down by the president, ruled that no parts of a document produced by Senator Joseph McCarthy purporting to summarize a secret FBI paper on security risks at Ft. Monmouth, N.J., should be made public.

NOT BOUND

The president's order, in the form of a letter to Defense Secretary Charles Wilson, and a letter from Brownell to chairman Karl Mundt (Rep., S.D.) were laid before the Senate investigations subcommittee as it resumed its televised hearings on the McCarthy-army row.

As he has before, Senator McCarthy said he didn't think the committe is bound "by any letter" from the attorney-general.

He suggested the group go into closed session to read his version of the FBI memorandum.

Mundt said he regards Brownell's ruling as final.

B.C. Girl Missing

VANVOUVER (BUP)—Police today stepped up their search for 13-year-old Shirley Till, who disappeared during a visit to Kitsilano Beach.

Olson Vs. Castellani

SAN FRANCISCO (AP) — Signing of a world's middleweight title fight here for next August between champion Carl Bobo Olson of San Francisco and Rocky Castellani, No. 1 contender, was announced here today by promoter Benny Ford.

6 VIOLENT DEATHS IN B.C.

Two Victoria Men Found Dead

Six violent deaths recorded in British Columbia over the week-end included two Victoria men.

Two of the dead were children, victims of separate strangling accidents at Campbell River.

Dead are:

William A. Howat, 40, 321 Michigan, who was found early today in a gas-filled room; David K. Main, 3673 Cedar Hill Road, found dead in his car near Sooke Saturday night; Edward David Hutchison, 12, found hanging in a Campbell River woodshed, Saturday; Eddy Quatell, 3, also of Campbell River, who strangled in tangled ropes of a swing; James W. Scarrow, Vancouver hit-run victim, Sunday, and Jake Lovatt, 40, who fell from a Vancouver bus.

The city gas victim was 40. Police summoned by a friend who missed him at work, checked a Michigan Street apartment and found the body in a chair with an oven gas jet hissing.

David Keir Main, 23, of 3673 Cedar Hill Road, was found dead in his car Sunday on Gillespie Road, Sooke, by Game Warden Bob Sinclair.

RCMP is investigating circumstances, and Dr. E. C. Hart, coroner, has been notified. Remains are at Hayward's.

The tragic pattern of death which claimed the two Campbell River boys was put down to co-incidence by RCMP.

Edward David Hutchison was found hanging from a rope at 6 p.m. and efforts to revive him failed. The three-year-old, Eddy Quatell had been playing on swings in a playground near his home on the Indian Reserve when the ropes wrapped around his neck.

He died 17 hours later in Lourdes Hospital, Campbell River. Parents are Mr. and Mrs. Sam Quatell. Inquest into death of both boys will be held Tuesday morning.

Arthur Hayes Jackson was charged with manslaughter in Vancouver today in connection with the Sunday night traffic death of James W. Scarrow.

Lance Cheyne, 65, was injured in the accident. Police said Jackson's car continued on after the crash and was discovered in the neighborhood a short time later.

Fur's th' provincial treasury goes, looks like some o' them Ontario fellers bin makin' more inroads than highroads.

* * *

Seems there's never a Dulles moment at Geneva.

* * *

M' Uncle Zeke sez if they'd had a Julius Caesar movie in his day he wouldn't hev flunked his first year o' high school English.

'Blitzkrieg' Mastermind Is Dead

MUNICH, Germany (Reuters) — Col.-Gen. Heinz Guderian, 65, German military mastermind who fathered the "blitzkrieg" tactics of the Second World War, has died at his home in nearby Fuessen.

One of the leading prophets of tank warfare, the stocky Guderian saw his theories vindicated when the armored armies which he organized swept through Poland, France and the Low Countries in 1939-1940.

He personally led the German tank break-through at Sedan which started the fall of France in 1940—and then pushed his armored columns on to the English channel in defiance of Hitler's orders.

300 Die, 300 Hurt in Pakistan 'Red-Inspired' Jute Mill Riots

DACCA, East Pakistan (AP) —Police have jailed about 100 persons, some of whom they called enemy agents and saboteurs, in the wake of bloody rioting Saturday among workers at the Adamjee jute mills in Narayangunj. Others were hunted today.

Possibly 300 persons were killed and 300 injured in the riot, reported to involve hostile factions of local Bengali workers and non-Bengali workers from West Pakistan. Usually reliable sources said Communist agitators had fanned minor disputes into violence.

Officials said university students posing as mill workers were among the jailed suspects. A large number have gone underground.

Troops patrolled the mill area, south of Dacca. Newspaper men who visited the area Sunday night saw some huts still burning. Although more than 200 bodies have been reported recovered, others floated in mill ponds or lay partly hidden in rice fields.

In Karachi, Justice Minister A. K. Brohi told Parliament the national government took a serious view of the rioting, but law and order was the responsibility of the East Pakistan provincial government. The dominant Moslem League lost control of the province in March elections to a five-party united front including Communists.

Reports from the area said police have recovered 214 bodies, including those of women and children.

The injured in hospitals were estimated at 263.

JUST for the RECORD

KITING? In Phoenix, Ariz., police went up in the air when they had to arrest Margaret Lynn Blake, 31, on bad cheque charges.

Officers Ed Langevin and Joe Nemecek had to climb a ladder to the top of a 40-foot pole to take the woman flagpole sitter into custody.

★ ★ ★

FOUND: In Toledo, O., Mrs. John A. Hunter stepped out on the porch yesterday and gasped when she saw a leg hanging in her rose trellis.

Mrs. Hunter telephoned police and also advertised that anyone missing a right leg could collect same at the police station.

The leg was artificial.

★ ★ ★

MISERIES: In Toronto, people who mistook an advertisement for a telephone number are making life miserable for Miss Ruth Lawson.

A sky-writer plugging British American Oil has been scattering signs of "BA—88—98" across the sky. Scores of people apparently thought it was a phone number and Miss Lawson has been kept busy ever since.

The usual questions asked are: "What are you giving away?" or "What are you selling?"

★ ★ ★

IN NEW YORK: Osiah Brooks admitted to police yesterday that he was three sheets to the winds when he entered the apartment of Mrs. Arvin Kruger and tried to yank the bed sheet from under the housewife.

Mrs. Kruger screamed and Brooks fled—right into the arms of the law.

Brooks was charged with burglary.

800 Africans Rounded Up in Big Mau Mau Hunt

NAIROBI, Kenya (Reuters)—More than 800 Africans were driven from forest hideouts only 15 miles from here today and rounded up by troops in one of the biggest Mau Mau sweeps yet launched near the city.

More than half the Africans were detained after being questioned by police. They included men reported to be murderers and members of Mau Mau gangs.

Two Seattle Women, Man Fire Victims

SEATTLE (AP)—Three persons were burned to death here early Sunday when fire swept through a one-storey, frame house.

The dead were identified as Mrs. Helen Williams, about 55; Margaret Colliton, 50; and Joseph Sliva, 52, all of Seattle.

Acting fire chief W. E. Davis said the fire apparently was started in the living room of the house by a misplaced cigarette.

Youth Rescues Tot, Licked for Getting Wet

LONDON (Reuters)—A modest 11-year-old boy dived fully clothed into a river Sunday to rescue a child from drowning—and received a thrashing for his trouble when he got home.

Young Johnny Swaisland refused to tell his father how he got his best Sunday suit and his first pair of long trousers soaking wet. So his father thrashed him and sent him to bed.

Later, neighbors revealed the story of John's river rescue.

JUMBO SIZE TOWELS NEEDED HERE

URMSTON, Eng. (CP)—A crowd outside this Lancashire railway station for the arrival of a circus had to wait to see the elephants emerge. "We wanted to dodge the rain," explained the trainer. "It's a big job drying a wet elephant."

Vancouver Tycoons Face Tax Evasion Charges

Charged with evading $17,400,000 in income taxes on profits made from sale of Canadian whisky in the U.S. are three prominent Vancouver businessmen. From left to right, George Norgan, millionaire distiller, and owner of the Portland ball club in the Coast League; Albert McLennan, former director of United Distillers of Canada Ltd. and prominent B.C. racing man; Isidore Klein, wealthy Vancouver businessman. Klein's brother, Hyman Klein, of Los Angeles, has also been indicted. (CP Photos.)

Green-Thumb Jaycees Seed 'Welcome' Sign at Harbor

Victoria Jaycees are learning what it is like to have a "green thumb."

Jaycees spent a busy Saturday preparing the new floral "Welcome to Victoria" sign in front of the Parliament Buildings for planting.

Tuesday evening, members of the organization will bend their backs planting thousands of white alyssum, and at a later date 500 red geraniums will be added.

Letters in the grass bank flanking the Causeway were dug about six weeks ago.

When the flowers bloom, the sign will be predominantly white with a red stripe centering each letter.

ANCIENT CENTRE

Geneva in Switzerland was already an important centre when it acknowledged Roman supremacy in 120 B.C.

SYMPHONY CONDUCTOR CLEMENS KRAUSS DIES

MEXICO CITY (AP) — Clemens Krauss, 61, one of Europe's leading symphonic conductors, died at his hotel here Sunday. Krauss, who had led the National Symphony in four concerts during a two-week stay here, had conducted again on Sunday morning.

He complained of feeling ill when he returned to his hotel and died a few hours later. His death was attributed to a heart ailment.

Krauss was born in Vienna and was a favorite of audiences in his native city, as well as throughout Europe.

Famed Editor Asked to Revel In Island's Scenic Beauty

The editor of the National Geographic magazine has been invited to "come and see" the beauties of Victoria and the Island by the tourist trade group of the Chamber of Commerce.

To spark his interest, 30 color transparencies, taken by provincial government photographer Clarence Ferris, accompanied the invitation to the editor, Gilbert Grosvenor.

The pictures show Victoria and the Island "in bloom" with thousands of wild flowers and cultivated gardens massed in riots of color.

The move is part of the chamber's program to push Victoria as a flower city. Bernie Cox heads the chamber's flower festival committee.

It has been many years since the National Geographic presented pictorial shots of this part of the world.

VITAL ENTRANCE

The Strait of Gibraltar, gateway from the Atlantic to the Mediterranean, varies in width from 9 to 23 miles.

Blind Attempt 250-Mile Misery March on Rome

ORVIETO, Italy (AP) — A ragged column of blind people shuffled down the road from this hilltop city in Umbria today, soaked by rain but vowing to complete their 250-mile march to Rome. The 70 men and women, led by sympathizers, are campaigning for more government aid to the blind. They started their "march of misery" from Florence on May 8.

SUNDAY SAILORS STOW PAINT, PUTTY

Commodore Gladwell Takes Salute at RVYC; Capital City Ceremonial Next Saturday

The small-boat season is under way for 1954.

Royal Victoria Yacht Club officially opened its season Saturday with the traditional "sail past" as Commodore Harry Gladwell took the salute at Cadboro Bay.

Next Saturday, Capital City Yacht Club will launch its summer activities with a sail past at Canoe Cove, followed by a week-end cruise to Genoa Bay.

Commodore K. Oliver will take the salute, and former commodore Clair Watts will lead the sail past.

RVYC's opening day was rated one of the most successful in many years. Under the organization plan of Fleet Captain Peter Townshend, 26 small boats sailed in formation.

Informal races were held for three classes of yachts Saturday but Sunday races were canceled.

Saturday's results were:

Dragons—Tsoona, D. Angus; Lill, H. J. Barnes; Two-Bits, J. Baess; Heather, W. E. McIntosh.

Stars—Aquila, Peter Townshend; Moonraker, Gordon Inglis; Tatos, R. S. Denny.

Lightings—Pukeko, Roy Murdock; Bacchanal, J. E. Flanagan; Hyak, Dick Moore; Ripples, Ward Stephens; Hawk, Bob Smith.

AND THEY PROBABLY HID BEHIND THEIR NEWSPAPERS

SHEFFIELD, Eng. (Reuters)—Some 60 Sheffield University students, men still wearing pyjamas and women with curlers still in their hair, turned up at a chemistry class Saturday munching toast and marmalade.

They were protesting against holding an extra class on a Saturday morning.

KIDNEY GERMS May Keep You On The Run

Are you embarrassed and worried by too frequent Kidney action during the day and night? This symptom as well as burning, itching passages, Backache, Strong Cloudy Urine, pressure over the Bladder, and Rheumatic Pains, may be due to Kidney and Bladder irritation. In such cases the very first dose of CYSTEX usually goes to work right now helping you these three ways: 1. Helps nature remove certain irritating non-specific germs in acid conditions. 2. Relieves Rheumatic Pains and tired, achy feeling due to colds. 3. By relieving and calming irritated Bladder tissues, it helps reduce frequent or smarting passages day and night. Get CYSTEX from your druggist today for quick help, under satisfaction or money back trial offer.

CYMA for the GRADUATE

the sportsman's watch

For golf, tennis, hunting or fishing . . . the Swiss-made Cyma watch has the stamina to give dependable performance under the most strenuous usage. Water and shock-resistant, 17 jewels, available in white or yellow with stainless back, with or without sweep second hand. Priced from $67.50.

LITTLE TAYLOR
Registered Jewellers — American Gem Society
1209 DOUGLAS ST. (Scollard Bldg.) PHONE 4-5812

WE GAVE OUR BUDGET A SPRING TONIC with a Trans Canada Credit Loan

Springtime seems to be fix-up time, clean-up time and bill-time. But a way around the problem is a Trans Canada Credit loan. Here's a common-sense way to budget your bills. You can borrow from $50 to $2,500, and all loans to $1,500 are life insured free. Rates are moderate, no endorsers are required and you can take up to two years to repay. You'll like the fast and pleasing service that is yours at Trans Canada Credit, the all-Canadian loan company. If you need cash, phone for an interview without delay. In Victoria, the address is 618-A Fort Street; the phone number is 2-9178.

TC.55-11

Stupendous Surprise

To be announced when NATIONAL MOTORS open their grand USED CAR SHOWROOM on Wednesday.
See Tuesday's Times and Wednesday's Colonist

with TRANSISTOR AID HEAR BETTER NOW... using NEW "PHOTOSCRIPTION-FITTING" METHOD

Here is the new PARAVOX "All-Transistor" Hearing Aid that operates for months on one small battery. And—you may have this new Hearing Aid produced to compensate for your individual hearing loss. Why accept less? "Photoscription-Fitting" is exclusively PARAVOX, the only hearing aid in the world "prescription-fitted", with a photo of aid's performance for the user. Call, telephone, or write us.

VICTORIA HEARING-AID CO.
326 Yarrow Bldg.
B. S. H. TYE

Rock Mount — SPECIAL OLD CANADIAN RYE WHISKY $3.55 plus tax

This advertisement is not published or displayed by the Liquor Control Board or by the Government of British Columbia

GURNEY OIL BURNING KITCHEN RANGES WITH THE NEW CYCLOS BURNERS

ONE PRICE INCLUDES EVERYTHING!
- RANGE AND BURNER
- ELECTRICAL OUTLET
- DRUM AND STAND
- HOOKUP TO YOUR BOILER
- INSPECTION AND PERMIT
- "STANDARD OIL" SUPPLY GUARANTEED

309.50

EASY TERMS AVAILABLE

★ WE SELL ★ WE INSTALL ★ WE SERVICE

C. J. McDOWELL
PLUMBING AND HEATING LTD.
1000 DOUGLAS STREET PHONE 3-4138

Other GURNEY Ranges at Slightly Higher Prices

SAVE TIME! SAVE MONEY! DO 1001 JOBS AROUND HOME & SHOP

AS ADVERTISED IN THE SATURDAY EVENING POST

34 PIECE Cummins ¼" CHUCK AC-DC ELECTRIC COMPLETE COMBINATION POWER DRILL & SAW KIT

ATTACHMENTS FOR ALL THESE USES... AND MANY MORE!

Featuring EXCLUSIVE PERM-ALIGN GEARING... AMAZING NEW DIRECT POWER DRIVE

34-Piece Kit—Complete! $29.95

$1.00 DOWN A WEEK!

NEW! DIRECT POWER DRIVE
POWER IS SUPPLIED DIRECT FROM MOTOR TO SAW. NO COMPLICATED GEARS TO WASTE EFFICIENCY

UL Underwriter's Approved CORD & PLUG

CUMMIN'S PRECISION-ENGINEERED POWER TOOL KIT... BIGGEST "POWER PACKED" VALUE IN YEARS!

Over 65 years of CUMMINS manufacturing know-how is your guarantee of superb quality and efficient performance. This complete, ready-to-use power drill and saw kit is yours at a sensational, money-saving price! Home and shop jobs are done more easily—take less time—cost ½ as much as before! The powerful, sturdy, ¼" drill has CUMMINS EXCLUSIVE PERM-ALIGN GEARING that can't be knocked out of line. The work-saving 4" circular saw is driven directly from the motor for greater, smoother power. AND, you get over 30 attachments and accessories to help you do the professional-type work you've always admired. Yes . . . you just can't afford to miss this sensational, money-saving value . . ORDER YOUR POWER DRILL & SAW KIT TODAY!

COMPLETE . . . WITH ALL THESE ATTACHMENTS. NOTHING ELSE TO BUY!
- Perm-Align ¼" Drill
- ¼" Chuck
- Saw Housing
- 4" Saw Blade
- 1 Bench Stand
- 1 Metal Case
- 9 Coarse 4" Sanding Disks
- 9 Fine 4" Sanding Disks
- 1 Sanding Disk Pattern
- 1 Lambs Wool 4½" Polishing Bonnet
- 1 Rubber Backing Pad
- 1 Paint Mixer Rod
- 3 Carbon Steel Twist Drills
- 3 Piece Arbor Set

MacDONALD'S
752 - 754 - 756 FORT PHONE 3-1171

MAIL THIS COUPON NOW!

MacDONALD'S LIMITED,
752 Fort Street, Victoria, B.C.

Please send me the CUMMINS COMBINATION POWER DRILL & SAW KIT, at $29.95. Enclosed find $1.00 down payment. I agree to pay the balance at terms of $1.00 per week.

NAME
ADDRESS
CITY STATE

☐ Open new account ☐ Add to my account ☐ Reopen my account

Familiar Dilemma

Anxiously listening for sounds from the bathroom are Tony Nicholson and Carol Wootton, who have leading roles in "The Bathroom Door," being put on by St. Mary's Senior AYPA, which is sponsoring an evening of drama at the church hall on Yale Street on Friday, May 21, at 8.15 p.m. Also featured on the program are the Oak Bay High School production of "The Case of the Weid Sisters," which won honors in the recent School Drama Festival, and Victoria's outstanding singer, Stanley Martin, bass baritone.

Secret France-U.S. Talks Hit by Papers

British Press Criticizes 'Behind the Back Of the British Government' Discussions

LONDON (Reuters) — Secret United States and French talks in Washington on the Indo-China crisis are strongly criticized in reports from British newspaper correspondents at the Geneva Far East conference today.

The pro-Labor Daily Herald in a big front page spread says the discussion "behind the backs of the British government" is the "most astonishing and alarming development in Allied diplomatic relations since the end of the war."

"It shatters the atmosphere of confidence between London, Washington and Paris," the paper's diplomatic correspondent says.

The right-wing Daily Express correspondent says that officially Britain's delegates to the Far East conference expressed only a tight-lipped "disappointment" at Britain's exclusion from the discussions. "Unofficially I gather they are hopping mad," he adds.

The Geneva report in The News Chronicle, Liberal, says that Foreign Secretary Eden and Russian Foreign Minister Molotov have narrowed the gap between the two sides over Indo-China at the conference, at least regarding a cease-fire.

DAMAGED ELSEWHERE

"If these prospects are now somewhat clouded," it adds, "it is not because of anything that has gone awry this week-end in Geneva. The damage was done elsewhere."

The mass circulation Daily Mirror heads its story, "A Dulles Snub for Mr. Eden", and says State Secretary John Foster Dulles had put Eden in one of the most humiliating positions a British foreign minister had ever been asked to accept.

The News Chronicle, Liberal, and The Daily Mail, Conservative, both praise Eden's role at the conference in editorials.

DR. VALDMANIS REARRESTED

ST. JOHN'S, Nfld. (AP)—Dr. Alfred A. Valdmanis, free on $100,000 bail since Friday, was re-arrested today and taken into custody by Sheriff John Cahill.

Cahill said he will be taken to a hotel suite and kept there with two constables on duty in an adjoining room.

Valdmanis, the former Newfoundland director of economic development who has been charged with $420,000 fraud, was taken into custody on a writ of summons for $270,000.

Under this civil action there is provision for arrest to prevent him from disposing of property or leaving the province.

Valdmanis was arrested at the home of his defence lawyer, Gordon Higgins.

St. Laurent Opens Quebec Vets' Hospital

STE. FOY, Que. (CP)—Prime Minister St. Laurent said Sunday the "courageous attitude of a world free, united and ready to defend itself has sown the seeds of doubt in the minds of those who might entertain aggressive designs."

He spoke at the official opening of a $6,000,000, 325-bed veterans' hospital here, five miles from Quebec City. Welcomed by 10 veteran-patients in wheelchairs, he turned at one point to a group of children and said:

"I hope you will never have to come here as veterans."

The prime minister stressed that Canada always stands ready to negotiate differences with any country. But he made an apparent reference to current East-West deadlocks over Korea and Indo-China when he recalled that the Pope had said in 1948:

"There are goods which are of such importance to society that it is perfectly lawful to defend them against unjust aggression.

"The defense is even an obligation for the nations as a whole who have a duty not to abandon a nation that is attacked."

U.S. to Enter Ice Meet

SPOKANE, Wash. (AP)—The United States will send an amateur hockey team to the world championships in Europe next winter—if they are invited. The announcement was made by the American Hockey Association, which closed its two-day meeting here Sunday.

The AHA has appointed a committee to organize a team.

Sweaters Come Clean with ZERO!

Sweaters, blankets, babies' woolens, sport shirts, flannels, bathing suits—all wash beautifully with ZERO Cold Water Soap, especially made for all woolens. No shrinking, colors remain perfect. 59c package good for dozens of washings. FREE sample on request. Write Dept. 15A, ZERO Soaps, Victoria, B.C.

MILL RUN
GUARANTEED NO CEDAR
IMMEDIATE DELIVERY
THREE DAYS ONLY
2 BIG LOADS $7.00
4 BIG LOADS $13.00
2-4622

GARDEN INCINERATORS
45-Gallon Drums
With Holes Punched—$3.00 each
With Cleanout Cut—$4.00 each

GARBAGE CANS
From $4.95 to $9.00
For Your Shortage — See Our Surplus
Capital Iron & Metals Ltd.
— Free Customer Parking —
1824 - 1832 Store St. 4-2434 - 4-8441

Battle of Atlantic Dead Remembered Here

Thousands Attend Local Services to Honor Memory of Men Who Kept Sea Lanes Open

Thousands of heads were bowed Sunday in tribute to the many hundreds of young Canadians who gave their lives in the struggle to keep the Atlantic lifeline open during the Second World War.

The solemn pledge "We Will Remember Them!" was the keynote in special services held in Victoria and Esquimalt Churches to commemorate the Battle of the Atlantic.

A total of 1,797 young Canadians, on merchant navy ships and RCN escort ships, died as men fought successfully against terrific odds for 68 months to keep the vital sea lanes open between North America to the older world.

An estimated 2,000 persons, including 1,500 officers and men of Pacific Command ships and establishments, attended services at Christ Church Cathedral and St. Andrew's (RC) Cathedral and St. Paul's Naval and Garrison Church in Esquimalt.

FAMILIES ATTEND

Naval chaplains conducted the services. In addition to naval personnel at the services were families of servicemen and representatives of the merchant service, veterans' organizations, the Navy League of Canada, Naval Officers' Association and Seamen's institutes.

The Christ Church service was conducted by naval chaplains H. Ploughman and B. A. Pegler. Chaplain H. R. Pike, RCN, preached the sermon. Rev. Father J. P. Farrell, RCN, preached the sermon at St. Andrew's Cathedral. Benediction was given by Rev. Father J. A. Eves, RCN.

The ship's company of HMCS Malahat, local reserve navy division, attended a special service held at St. Paul's Naval and Garrison Church and the Roman Catholic Cathedral service.

SOUTHERN REPUBLIC

Chile was discovered by Spanish adventurers in the 16th century and remained Spanish until 1810.

Secrecy Marks Conference on Disarmament

LONDON (Reuters) — Big power secret talks on world atomic and general disarmament continued here today and after a 2½ hour session it was announced the representatives will meet again on Thursday.

Today's session, presided over by British Minister of State Selwyn Lloyd, discussed general principles for disarmament.

On Friday, Canadian External Affairs Minister L. B. Pearson is understood to have put forward the broad lines of a new Western plan for agreed and supervised international disarmament in all spheres, atomic and conventional.

All post-war attempts on agreement have foundered because Russia has refused to grant what the West considered adequate inspection rights to check a ban on atomic weapons.

Fast Device Saves Lives

A St. Joseph's Hospital life-saving machine 100 times faster and more accurate than those generally used in hospitals, was demonstrated Saturday to 70 laboratory technicians from B.C. hospitals.

The device — a Beckman spectrophotometer—saves lives by providing clinical data in a minute instead of days. Its value is especially great in major surgery.

The demonstration by Paul E. Paules, Chicago engineer, was part of the one-day convention held here by B.C. branch, Canadian Society of Laboratory Technicians.

Its chief function is measurement of minute differences in very small samples of body fluids, such as blood.

Using orthodox laboratory methods, these tests require up to two days.

IN THE COMMONS

MPs Given Right To Air Grievances

OTTAWA (BUP)—Members of parliament today were again given an opportunity to observe a time-honored right in parliamentary procedure to give vent to their "grievances."

Progressive Conservative and CCF members were expected to vie for position to bring forward contentious issues when House Leader Walter Harris moved that the Commons take up consideration of the 1954 spending program.

Such a motion enables any member to propose an amendment, which immediately becomes a non-confidence motion and on which the Commons can spend the day in debate. Opposition Leader George Drew used that method earlier in the session to start debates on economy in government and Dominion-Provincial relations.

The session, which began last November and probably will run for about another month, showed signs of developing into one of the longest post-war meetings of Parliament. Today was the 108th sitting day, well beyond the 65 days members tried to achieve before the Second World War in order to collect their sessional indemnities. The indemnities now are paid annually, without regard to the number of sitting days, but the sessions are longer.

SALE • • STYROTILE
PLASTIC WALL TILE, 5¢ each
Any Color
FLOOR TILE, 12¢ each, Standard Gauge, While Stock Lasts
LUCKY TICKET NUMBERS—B.C. PRODUCTS FAIR
• 4845 • 1280 • 2238 • 5421
Victoria Roofing & Insulation Co.
848 Fort St. Phone 2-2331

Stupendous Surprise
To be announced when NATIONAL MOTORS open their grand USED CAR SHOWROOM on Wednesday.
See Tuesday's Times and Wednesday's Colonist

LOGROLLERS
GENUINE MOCCASINS, HAND SEWN VAMPS
...world's most comfortable shoe

COLORS: Brown, Red, Camel, Black, Wild Oats, Navy, White.
14.95
5 to 11
AAAA to C
KING'S now at their announce they are NEW LOCATION 742 YATES Featuring High-Style Shoes
King's
742 YATES STREET

You'll appreciate the VALUES at Standard Furniture!

FOR THE WARM WEATHER AHEAD
Cotton Frocks
from $7.95
PLUME SHOP Ltd.
1740 DOUGLAS ST.

CONSISTENT ADVERTISING BUILDS YOUR BUSINESS

Who Sells It Makes a Difference!

We Are Your Headquarters for TIMKEN Silent Automatic Heat!

Here's your biggest dollar's worth of heating value—Timken Silent Automatic Heat! When you buy your Timken Silent Automatic heating unit from us, you are doing business with an experienced, responsible dealer who is *in business to stay!* Our many years of expert service to local users prove you can depend on our factory-trained mechanics to serve *you* well whenever you need them. Our installation and service operations have the full backing of Timken Silent Automatic—foremost manufacturer of quality home heating equipment. Factory representatives instruct our mechanics regularly to make sure you get the finest heating satisfaction it is possible to provide. Free heating surveys and installation estimates.

PHONE US TODAY!

WESTERN HEATING PRODUCTS
825 BROUGHTON ST. 4-9391

This advertisement is not published or displayed by the Liquor Control Board or by the Government of British Columbia.

Victoria Daily Times

The Home Paper

Established 1884

Published every afternoon except Sunday by The Times Publishers Limited, 2631 Douglas Street, Victoria, B.C. The Times is a member of The Canadian Press, which is exclusively entitled to the use for publication of all news dispatches credited to it or the Associated Press, and also the local news published herein. All rights to republication of special dispatches are reserved. Authorized as Second Class Mail, Post Office Department, Ottawa.

STUART KEATE, Publisher — BRUCE HUTCHISON, Editor

The Loss-Leader

THE RESTRICTIVE TRADE Practises Commission has lately been studying what is vaguely called the "loss-leader" in Canadian business. Precisely what a loss-leader may be no one seems to know. In commercial parlance it means the sale of any article at an abnormally low price. This, some business interests believe, is a practise dangerous to the national economy, because it introduces unfair methods into business.

The Federal Government's investigating commission found at the start that it was very difficult to define a loss-leader since businessmen themselves seem to disagree about it. It was suggested in some quarters that the law should forbid "sales below a normal operating profit" or "pricing at less than that prevailing in the market."

Obviously no Parliament in its senses would accept those definitions or anything like them. If the law is to forbid any business man reducing his prices below those prevailing at any time in the market then we shall abandon the price and market system and eliminate effective competition altogether. In that case, with the regulator of the market removed, the state itself might as well fix prices, as in all totalitarian countries.

If the law is to forbid any business man operating below a "normal operating profit" it must arbitrarily fix that profit even if, in attempting to maintain it, the business man goes bankrupt because he cannot sell his goods at the fixed price.

It will be extremely dangerous for the state to monkey with prices and profits in an attempt to prevent inconvenient competition. By doing so it will disregard entirely the differing efficiency of various enterprises. If an inefficient company, for example, must sell at a high rate of profit to survive, must the state compel a more efficient company to sell at the same high prices at the expense of the consumer and of general efficiency?

No sensible business man proposes anything so absurd. What worries him is the sudden decision of some competitor to sell off accumulated goods at bargain prices, even below cost if necessary, to sell them at all. But how can the law safely forbid such practices? Is a firm which cannot sell certain goods at existing prices to keep them unsold, and perhaps go broke in the process rather than sell them at lower prices or even at a loss?

From time to time, no doubt, big firms slaughter certain goods not because they have to but because they wish to lure customers into their stores by extraordinary bargains. This may be considered an unfair practice by other firms but once he state tries to regulate this kind of thing it will presently find itself involved in fixing and maintaining high prices throughout the economy, to the harm of the consumer and of business.

Where loss-leaders, under the guise of competition, are being deliberately used to drive competing goods off the market altogether and thus to create a monopoly and higher prices later on, the existing combines law can be instantly invoked. It forbids any monopolistic practice which will restrain trade and damage the economy. The investigating commission may well find that this is safeguard enough, that any effort to expand it and forbid all loss-leaders, without regard to individual circumstances, will only promote monopoly, discourage the sale of goods and damage the competitive price system.

More Talk on Amalgamation

MORE THAN A YEAR AGO the Victoria Chamber of Commerce listened to an address by F. L. Shaw on the problems and possible approaches to Greater Victoria municipal amalgamation.

Mr. Shaw, a student of the subject for years and former city solicitor, impressed upon the Chamber of Commerce the need for a survey of the question by a qualified expert. Some authority of Mr. Carl Goldenberg's calibre was suggested.

In support of the project one city firm came forward with an offer to make a substantial contribution to the costs of such a survey if others would participate in a like manner. That initial move was followed by further merchants' support. But the support was largely vocal.

At the time Mr. Shaw made his proposal, a challenge of some importance was laid before the Chamber of Commerce. There was no compulsion to meet it, though the inference at the time was that members were anxious to accept that responsibility.

Now the chairman of the civic affairs committee of the Chamber has again brought the issue forward. His new proposal varies in one important particular from that advanced by Mr. Shaw. The present scheme would entail the financing of the survey by the city and municipalities. This, it is safe to say, the city and municipalities will reject.

Hopes for the success of the earlier plan had rested largely on financial action by some agency outside the municipal jurisdiction. The plain fact of the matter is that municipalities, many jealous of their individual authorities, do little more than pay lip-service to the amalgamation idea. They cannot be expected to finance a survey for a project on which they have failed, to this date, to take any constructive action.

Amalgamation, it appears, will come piece-meal—forced on the different councils by the emergencies of the times. In the not too distant future some closer combination may be expected in police and fire services. But, if present civic and municipal outlooks are maintained, that coalition will be the product of necessity, not enlightened forethought.

People Make Jobs

IT IS DIFFICULT TO FOLLOW the economic reasoning of those who say that immigration increases unemployment in Canada. No Federal Government in its senses can accept that fallacy for a moment.

It is true, of course, that too much immigration, arriving too suddenly, can cause temporary inconvenience in some lines of employment, and this fact the Government has always remembered in holding immigration to pretty modest proportions, considering the small size of our population, our natural resources and our need of people.

But it is quite absurd to say, as some Canadian pressure groups are saying, that people make unemployment. Obviously it is only people who make employment by combining human energy with resources. If the argument against immigration were sound, then Canada would be better off it it were inhabited by a few struggling settlers on the frontier or by the original Indians.

Population is our greatest need and, without more population to fill the vacuum of this country, we cannot hope to hold it in the end against a crowded and hungry world.

The immigrant who comes here does not only contribute to our production of wealth; he also uses his share of it by buying the products of other hands. He does not only increase our labor force; he increases our total consumption and internal market. He does not reduce employment; he enlarges it.

In temporary difficulties and in some lines of employment the Government may be justified in reducing immigration for the moment. It should not allow shortsighted influences to drive it toward timid and unsound policies in an empty country awaiting human hands to develop it.

We, Too, Are Hosts

VICTORIA'S CITY COUNCIL has been asked by a spokesman for the British Empire Games to make a financial contribution to help meet costs of the big event in Vancouver in August.

The request is made on several grounds. Victoria, as the capital, should be directly interested in seeing that the host province avoids embarrassment in undertaking such a project. As the neighbor of Vancouver this city should make a co-operative gesture of generous scope.

But apart from any appeal based on civic pride, Victoria should show some recognition of the business benefits which will accrue from the major sports event. Visitors from all parts of the world will be drawn to Canada's Pacific Coast by the Games. Many will cross the water to the capital in the course of their trips. What the council provides in the form of a grant should be recouped many times by the citizens through income from the visitor industry.

Both as a measure of civic self-respect and as an investment in enlightened self-interest, Victoria should translate a favorable reaction to the request into a cash contribution. It can scarcely lag behind other B.C. cities and towns which have already followed that course.

Finally Hatched

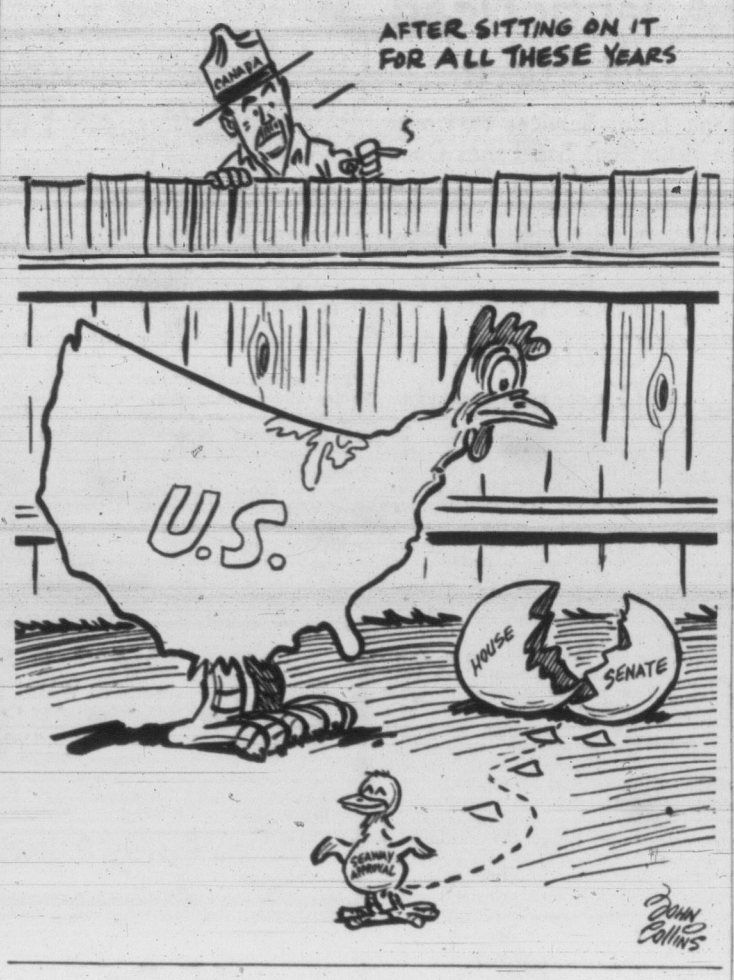

Chips

BY DAVID BROCK

A COUPLE of weeks ago I went to see the incomparable Beatrice Lillie when she brought her intimate revue to Vancouver. "An Evening With Beatrice Lillie," it is called. It has been running for about two years, including a year on Broadway. Long may it run, and reign. Though mind you, it is sometimes almost a pity when a great star, an absolutely unique star, gets involved in a very long run.

Brock

I am not thinking, in the present case, of the real danger of the star going stale. Miss Lillie could never go even slightly stale. Each evening, so all witnesses agree, is a new creation for her, partly because she is challenged by the right kind of nervousness, without which no artist can be great. And partly because her art depends so enormously on captivating the audience, rather than impressing herself as an audience of one.

TO this art she brings a most heavenly gift of opportunism and improvisation. Milton Bracker of The New York Times says she is like a shrewd base-runner. To some of us she is an inspired base-runner. And because of the right sort of nerves, she is having fun all the time.

No, she'd never go stale. She'd go even less stale than Harry Lauder and a few of those others (a rather small band) who spent each night of their lives on much the same show, and whose later shows were better than their earlier ones.

But when there is only one Miss Lillie, is it entirely fair to the world to keep her on one selection of material too long? It is a wonderful selection, true. But the things she could make fun of are limitless, and she will not be here for ever.

AT this moment she is (I think I am right in saying) completing her 30th year as a great star, and she was on the stage in the First World War. She is the liveliest of actresses, and one of the most youthful. It would be insulting to call her merely well-preserved, when she is youth itself. But even Miss Lillie will not be here in the year 2000, though she may well be the last of her generation to disappear. And that being so, it would be . . . in some ways at least . . . a wiser economy to have her creating as many different sketches as possible. In other ways, it is an excellent thing to have her taking her present show to as many cities as she can. But that is not the whole argument, and I do not think it is the best argument.

AS long ago as 1945, the late C. B. Cochran, the great British impresario, was complaining about the state of the London stage, saying "If we want the old amenities in new guise we must be vigilant or the blunderers and muddlers may spoil much. Already there is lack of vision in more than one direction, notably in my own sphere, the world of entertainment. Something is wrong, for instance, when our comic genius of the theatre, Beatrice Lillie, is away, lining them up for months ahead on Broadway."

And in 1945, Miss Lillie had just completed a good many years of entertaining British audiences, notably British troops. Sir Charles Cochran would consider the Lillie situation to be a good deal worse now!

WELL, I suppose it would be ungrateful to complain that she wasn't in London or New York, creating brand new triumphs, when we had her in British Columbia making us happy . . . those of us lucky enough to see her. Her second visit to B.C. in recent years, too. It would also be ungrateful, perhaps, to complain mildly about the price of the seats! The management in Vancouver did the public a huge service in bringing her. Further, any performance of hers is worth whatever you have in your pocket, and more.

ALTHOUGH a great deal of her comedy is less realistic than fantastic (read Cochran on this, if you don't believe an amateur like me), she remains natural. Natural in the sense of being spontaneous; at her very smoothest (which is the smoothness of real genius) she is anything but slick. It is almost astounding when she repeats one of her complicated gestures and you suddenly realize she has been rehearsing that for perhaps thirty years . . . it seems so much the inspiration of the moment.

As Our Readers' See It

CORRECTIONS

I hope I shall be pardoned for pointing out errors in two very interesting letters which appeared in your columns lately.

They are not vitally important but it is better to have statements correct. 1. Caradoc and Arviragus were cousins (not one and the same) and Pendragon was a title given the chosen military leader. Arviragus became Pendragon when Caradoc (earlier Pendragon) was taken to Rome. 2. Linus was the son of Caradoc, and brother-in-law of Pudens, not his son. I hope we shall have more people taking an interest in early British History, and not the garbled stuff that was foisted on us for so long by Rome.

ADELA BASTIN

2168 Guernsey Street.

THANKS

We, the members of the White Eagle Polish Association, would like to take this opportunity to thank the Junior Chamber of Commerce for its splendid co-operation and assistance during the week of the B.C. Products Fair.

I would like to state that during this time we met with splendid success.

WHITE EAGLE POLISH ASSOCIATION

90 Dock Street.

LOSING DEMOCRACY?

The very word Democracy has already become "as sounding brass, or a tinkling cymbal." The old cliche that the public has a short memory has now become axiomatic. Since the First World War one has watched the slow growth of "collectivism" a desease supposed to be endemic to Russia alone.

Can the people really know what it means, and whom they please, when they so dutifully reiterate the slogan now so popular "one world"? The impossibility of a one world economy, under the present financial structure is permanently on display, because to further the ambitions of power hungry would-be Nabobs the people of the "free" lands are being taxed out of existence (a democratic form of slavery) to provide the funds for those wielding power and thirsting for prestige, to shower "gifts" on other countries which if traced closely never reach the really needy for whom the gifts were intended by the people of the country from which the gifts came.

Plans, plans, and more plans when scrutinized turn out to be huge concessions gained from the so-called governments, mostly temporary, of the backward countries mainly for vested interests, who are forcing themselves on peoples who to-day are being aroused to the injustice that abounds, and are naturally rebelling at the methods that are being used.

The majority of the people of the so-called democracies are also letting each other down through their irresponsible thoughtlessness and blind selfishness due to somewhat superficial prosperous times.

The mere fact that governments have now become "traders" or "between" men to gather from the people—in the name of the State—the fruits of their labour, points only to one end; the people are automatically becoming wards of the State through the new form of social "welfare", but who, should times become austere could more brutally be described as "slaves" of the cabal hoping to control a dominated form of human "robotism".

Stratiform "communism"—things in common—of the top layer have cloaked themselves in fear and are using the same weapon to compel submission to their dictation. The people are losing the democratic way of life through default.

ELLEN HART

Chipperfield Farm,
East Sooke.

CALIFORNIA WINES

So your correspondent Bill Archer wants only fair play. But his letter about the embargo on California wines goes on to show that he really expects a good deal more than fair play. In fact he asks for continuation of a kind of special protection that has continued for 30 years already, a kind of protection from the public purse that no other B.C. industry would dream of asking for even a day.

"Why not 'make' the people wait . . ." he says.

Now it is plain to see that Mr. Archer is pretty mad about the trouble he, or possibly his friends, are having to market their produce. In this I am sure he has a great deal of sympathy. But when his difficulties lead him to ask that the rest of us dig very deep into our pockets, and be forced to keep on doing it for 30 years, then he loses that sympathy right off.

No, Mr. Archer, that is being decidedly un-Canadian, and I am sure you can find better ways of getting out of your difficulties. One is to change your allegiance from those who have led you down the garden path for too long now. What about the many thousand cases of U.S. grapes they imported last season to make their "B.C." wine?

Personally, and take it or leave it as he chooses, I think that California wines at fair prices would do good to everyone in the business, and that includes him. If he will think it out for himself he should see why.

TOM TOM

CITY COUNCIL AND WAGES

Even the aldermen who voted for an increase for inside and outside workers say any increase is "unjustified."

They voted for an increase, or sanction it, as Alderman Macmillan does, entirely on the grounds that policemen and firemen got an "unjustified" increase.

Surely the thinking of these aldermen is that two wrongs make one right! Queer thinking!

"PUZZLED."

DENNIS THE MENACE

"HEY, MOM! HE'S LOAFING AGAIN!"

From Our Files

May 17, 1894—Physical Instructor St. Clair has secured a well-lighted room in the Williams block for teaching his pupils. He is quietly gathering about him devotees of the foil, single stick and sabre.

May 17, 1914 — Track-layers are busy on the streetcar line on Fort Street, between Cook and Linden. The ties are in place and a great part of the double-tracking done.

May 17, 1934—For the first time in a half-century Victoria is without water connection with California. The Grace Line's Santa Rosa did not sail from San Francisco for this port today.

Southeast Asia Requires a Different Approach

BY WALTER LIPPMANN From Washington

AT his press conference last week Mr. Dulles remarked that while Southeast Asia "is an extremely difficult area in which to operate," he did "not say the difficulties are insuperable." No doubt that is true. The best prospect of overcoming the difficulties is to appraise them candidly and lucidly. For while there are limits to what this country can do in that part of the world, it may be able to do a very great deal if we can reach a correct appraisal of the situation, if we know the facts and know what we are doing.

Lippmann

That is not easy to do because to a degree almost unparalleled in modern times the situation is enveloped in a man-made fog of censorship and propaganda. But we have to begin the appraisal with what we do know.

A most important thing which we do know is that Mr. Dulles, in his efforts to organize collective security in Southeast Asia, is face to face with a problem that did not arise in the other mutual security arrangements which we referred to in his press conference—namely the North Atlantic Security Treaty, the Anzus Treaty, the Philippine Treaty and the Rio Treaty.

These are pacts to resist armed attack by a foreign power. NATO is an organization to resist an armed attack by the Soviet Union on any of its members. The Anzus Treaty and the Philippine Treaty were made in order to guarantee Australia, New Zealand and the Philippines against an attack by a revived Japan, as well as an armed attack by the Soviet Union. The Rio Treaty is directed against an attack by a non-American power.

These pacts have a common and fundamental conception—they are aimed against armed external aggression. They are silent on the subject of insurrection, conspiratorial coup d'etat, or civil war. They guarantee the inviolability of the national frontiers of the treaty members but not the security of the existing governments.

Now in Southeast Asia the problem of external armed attack is not at this time the serious problem. I think we can fairly say that the United States, by its plain warnings and its deterrent power, has for practical purposes made external armed aggression improbable.

PRACTICAL MATTER

In any event, though there have been no local defenses capable of stopping Red China, there have been no armed interventions in Indo-China, Burma or Thailand.

So, as a practical matter no new pact is needed in Southeast Asia to give it the kind of security which is guaranteed by NATO, Anzus, the Philippines and Rio treaties. The guarantee has been given, has long been recognized, and is as effective as the power of the United States can make it. No pact can make that guarantee more effective.

The problem, of course, in Southeast Asia is not external armed attack but internal rebellion.

That is not a problem which lends itself readily to a solution by a collective military guarantee. I think I am right in saying that, apart from the Holy Alliance after the Napoleonic wars, there has been no modern example of a military alliance directed at the internal character of existing governments.

The crucial difficulty of organizing collective action in Southeast Asia lies just there. The unsolved, though not necessarily insoluble, problem is to define the conditions, which are acceptable to many nations, of intervention to protect existing governments from internal insurrection.

There are, as Mr. Dulles indicated, other difficulties in the way of a general Pacific-South Asian pact. But the crucial difficulty is that the real threat to security is from internal revolution, and not, as our other security pacts envisage, from external armed attack.

I said above that the other pacts are silent on the problem of internal security. But that does not mean that the problem does not exist elsewhere or that it has been ignored.

The security of Western Europe has been greatly fortified against external aggression by the British and American commitments under NATO and by their and our rearmament; it has been fortified against internal insurrection which might invite Soviet intervention by the substantial increase in the power at the command of the French and Italian governments.

Could something like this be done in Southeast Asia? Could, that is to say, the authority of the existing governments of Burma and Thailand and Indonesia be strengthened by any measures that we could take?

The answer, I feel sure, is that this can be done only if our co-operation is invited—as it was in France and Italy, in the Philippines, in Australia and New Zealand. We cannot, I believe, expect the invitation to be forthcoming if it appears to mean the organization of a military alliance, which could not be neutral, in case of a general war in the Far East.

We know for certain that India, Indonesia and Burma will not join that kind of alliance. It is as much a cardinal principle of their foreign policy as was the doctrine of no entangling alliances the principle of American policy for 150 years. Moreover, we must ask ourselves whether it would increase or diminish the security of small, weak Asian countries—which are near to China and far from the United States—to have token American forces on their territory.

DEFINE CONDITIONS

My own view, for what it is worth, is that we must ask the South Asian countries themselves, and India which is the greatest power and has the most influence among them, to take the initiative and to begin defining the conditions under which they would welcome and could use American material assistance.

The problem, as Sen. Flanders said in a very wise speech last week, cannot be solved if we do not alter "our tendency to think of these problems only in terms of military action" for this "may well be fatal to the support of our national interest."

The problem that Mr. Dulles is laboring over is not insoluble because there is as yet no reason to think that the free nations of Asia would refuse our assistance.

But the beginning of all wisdom on this subject is to realize that the nations of Asia will have conditions, that they will not throw themselves unconditionally into our arms or under our protection, that they will not and cannot be compelled.

A WOMAN'S OUTLOOK By RUTH ENKE

Enjoy Those Baby Years

I'M feeling sad today because I've just had a letter from my young friend Maureen. She's in her early twenties, is pretty, intelligent, has perfect health and a darling little boy of six months old. And Maureen's miserable. She feels trapped, frustrated and quite convinced that her life is over. It'll be dishes, diapers and the domestic round till Kingdom come, she thinks.

Ruth

"I did well in high school," she writes. "And after that, at college. And now it's all wasted. What was the use of taking liberal arts? They don't help me in the kitchen sink. And that's where I spend all my time. I'd have done better to stick with home ec. I never thought that life would turn out like this."

* * *

Poor Maureen. It's a phase that a lot of us went through. The sudden loss of freedom, the responsibility night and day, the little world bounded by sink and stove and full of wailing, woollies and wet diapers, are very hard to take. There's a genuine fear that life will always be like that, and a caged kind of dread that we may turn into mental cabbages.

It's a big adjustment and a difficult one to make. Just as difficult as when children grow up and leave home, and a mother has to realize they no longer need her and that, after 20 years of habit, she must alter the pattern of her days. For a career woman, this problem doesn't arise. For a man, the only comparable adjustment comes when he is finally retired. And look how many of them go to pieces then! So let's have no husbandly pooh-poohing about women's hysteria and adjectival nerves.

Maureen will be alright in time, as we all were. It will seem to her then that the baby years went by so fast. She'll have a faint regret that she didn't enjoy them more. She'll forget the broken nights, the teething days, the eternal washing. She'll remember the moments of special delight when babies learn to focus their eyes, smile, grasp solid objects. She'll recall the wildly waving hands, the ecstatic wriggling and the high-pitched crows of happy cleverness.

She'll stop sighing about the career she missed, and realize that no job is quite so satisfying as raising happy, healthy, normal children.

And as their brains grow, hers will too. For there is nothing stultifying about the later stages of parenthood. The battle then is to keep abreast of the ideas of the modern young instead of staying in the mental rut of a generation earlier.

The subjects Maureen learned at school—especially history and literature—will not be wasted. They'll help to give her perspective and balance. The knowledge will be there to stimulate and encourage other eager, growing minds.

The patience and endurance she's learning now will stand her in good stead when she has to bear with the critical moods and strange enthusiasm of headstrong adolescents.

Of course, Maureen doesn't know this yet. She'll have to learn it the hard way, as we all did.

* * *

Meanwhile, it makes me sad, because I should like so much to help her. But you can't tell the young. They don't believe you, as I didn't believe the minister's wife who, when I was Maureen's age and feeling much as she does now, said:

"These are your happy years. Enjoy them to the full. When they are young, your children's griefs and woes are so simple. It's in your power to comfort and help them. You won't be able to do that later when they think they know better than you do. Besides their problems will be more complex then. You won't be able to get them the jobs they've set their hearts on, or win for them the affection of the person they have chosen to love. You'll have to sit back and watch them suffer, and pray that you have given them the courage and character to withstand the blows of Fate."

YOUR HEALTH By DR. WALTER C. ALVAREZ

Help for Mentally Disturbed

Dr. Alvarez is Emeritus Consultant in Medicine, Mayo Clinc and Emeritus Professor of Medicine, Mayo Foundation.

Some forty-odd years ago, when I was a young man just out of college, I read a remarkable book which had a tremendous influence on my thinking and on my practice with very nervous patients. It was called "A Mind That Found Itself," and it was written by Mr. Clifford Beers. The book told the story of a man who had become mentally disturbed and so much so that, for awhile, he had to be put into a mental hospital. In getting him to this hospital, his brother made a serious mistake which probably has since been made by thousands of people.

Dr. Alvarez

He got him into the hospital under false pretences. Naturally, when the doors slammed tight behind the patient, he was terribly upset; he could not believe that the brother who had always loved him and been close to him could have done such a dirty trick. Because, at the time Clifford's mind was disturbed and not thinking clearly, he became convinced that the man who thereafter kept writing him and visiting him must be an imposter who looked and acted very much like his brother.

One can see why, then, for the next many months, the patient spent much of his time trying to devise some fool-proof way of convincing himself that the imposter really was his brother. This great worry, together with the associated break with all contact with the outside world, was very bad for the patient, and probably greatly slowed his recovery.

HONESTY ESSENTIAL

Obviously, the relatives of a psychotic patient should be scrupulously honest with him in order to keep his confidence, and not to disturb him more than he is already disturbed.

Once in the hospital, Beers was much impressed with the many stupid and needlessly obstructive things that were done to him. For instance, when he was in a maniac stage with his brain working at a tremendous rate, his greatest desire was to write down the thoughts that came pouring one over the other into his mind. He begged for paper and pencils but, childishly, these were often denied him.

Annoyed and angered, and without anything to keep him busy, he naturally got into mischief, and tried to make trouble for the superintendent and the attendants. Beers felt later that if he had only been given the things he wanted, with which to keep busy, he would not have bothered anyone.

When Beers regained his sanity and left the hospital, he felt that he must do something to help other people who had been mentally disturbed and incarcerated as he had been. He wanted to help the relatives of disturbed people to handle them more sensibly and helpfully, and he wanted to improve conditions in mental sanatoria. Accordingly, he gathered together a committee which is now known as the National Association for Mental Health, Inc., with offices at 1790 Broadway, New York 19, N.Y.

This association ever since has been helping troubled people and their troubled relatives. As Mr. Edward Linzer, director of education and program services, just wrote me, hundreds of people are constantly writing in for help and information.

DIFFICULT MULTIPLIED

As I said recently, when a relative becomes mentally disturbed it is hard enough when one has good help from a friendly psychiatrist, and when there is enough money in the family with which to send the patient to a good sanatorium. Things are 100 times worse when the family lives on an outlying farm, or a lonely ranch or in a village, where the local general practitioner, as so often happens, has practically no knowledge of psychoses, and no knowledge of how to get the patient to a hospital.

Unfortunately, the requests for such information are so many and the volume of mail that comes in each day so great, that the resources of the National Association are badly overtaxed. In this country there are a million persons who, for one reason or another, are deeply interested in the better care of the mentally disturbed, and it would be a wonderful thing if many of those who have ample means would help the association and join with them in the work that they are doing.

To show what the needs are: an unhappy mother with a little boy who has lost his reason was just telling me that she and her college professor husband have so far been unable to find a state-supported mental hospital that will take a child. At present, all of the father's small salary is being used up each month in keeping the child in a private institution. But how long can this be kept up?

* * *

Dr. Alvarez regrets he hasn't the time in which to read or answer requests for information.

WEATHER SYNOPSIS

CITY'S WEATHER RECORD

Sunshine, 1954	668.3 hrs.
Last Year	564.8 hrs.
Precip. to Date	13.98 ins.
Last Year	15.10 ins.

SYNOPSIS — A protective ridge of high pressure which brought fine weather over the week-end is now retreating eastward. Moist air has already penetrated into northern B.C. and caused light rain around Prince Rupert and a few showers in the Cariboo. Widespread cloudiness and light showers will spread to Vancouver Island Tuesday morning.

DOMINION PUBLIC WEATHER OFFICE 9 A.M. FORECASTS

Forecasts valid until midnight Tuesday.

VICTORIA—Cloudy Tuesday with a few showers in the afternoon. A little cooler. Light winds. Low-high tomorrow 50 and 62.

WEST COAST—Cloudy Tuesday with scattered showers. Cooler tomorrow. Light winds increasing to southerly 15 Tuesday afternoon. Low-high tomorrow at Estevan Point 48 and 55.

VANCOUVER - GEORGIA STRAIT—Cloudy Tuesday with a few showers in the afternoon. A little cooler tomorrow. Light winds. Low-high tomorrow at Vancouver airport and Nanaimo 45 and 62.

TEMPERATURES

YESTERDAY

	Min.	Max.	Precip.
Victoria	48	64	--

ONE YEAR AGO ACROSS CANADA

	Min.	Max.	Precip.
Victoria	48	61	--
St. John's	34	49	--
Halifax	42	52	1.30
Montreal	54	76	--
Ottawa	49	74	--
Toronto	41	74	--
Winnipeg	35	47	--
Regina	43	58	--
Saskatoon	43	57	--
Lethbridge	45	76	--
Calgary	40	66	--
Edmonton	38	52	.03
Kamloops	46	78	--
Penticton	47	75	--
Vancouver	46	65	--
Prince Rupert	45	54	.09
Prince George	40	62	--
Whitehorse	38	61	--
Seattle	46	71	--
Portland	51	80	--
Chicago	51	80	--
San Francisco	51	63	--
Los Angeles	56	68	--
New York	65	83	--
New Westminster	48	69	--

SUNRISE AND SUNSET TUESDAY

(Pacific Standard Time)

Sunrise 4.30 Sunset 19.51

TIDES AT VICTORIA

(Pacific Standard Time)

	Time H.M.	Ht. Ft.	Time H.M.	Ht. Ft.	Time H.M.	Ht. Ft.	Time H.M.	Ht. Ft.
16	0.23	8.9	8.22	2.5	18.08	7.9	19.47	7.8
17	0.32	9.0	8.53	2.0	18.50	8.3	20.17	8.2
18	0.38	9.1	9.26	1.7	19.36	8.5	20.46	8.4
19	0.40	9.2	9.59	1.5	20.23	8.6	21.18	8.5
20	0.55	9.3	10.39	1.5	21.06	8.7	22.04	8.6
21	1.17	9.2	11.22	1.6	21.42	8.7	23.05	8.6
22	1.49	9.0	12.05	1.8	22.05	8.7		
23	0.20	8.5	2.25	8.7	12.49	2.2	22.23	8.6
24	1.55	8.0	2.58	8.2	13.32	2.9	22.19	8.5
25					14.12	3.6	22.07	8.6
26	5.01	6.2	8.20	6.3	14.55	4.6	22.19	8.9
27	5.29	4.9	10.48	6.1	15.37	5.6	22.43	9.3

TIDES AT POINT ATKINSON

(Pacific Standard Time)

	Time H.M.	Ht. Ft.	Time H.M.	Ht. Ft.	Time H.M.	Ht. Ft.	Time H.M.	Ht. Ft.
16	3.15	13.3	10.37	3.1	18.07	13.8	23.08	10.7
17	3.39	13.1	11.07	2.6	18.47	14.3	23.54	11.0
18	4.06	12.9	11.39	2.3	19.25	14.6		
19	0.35	11.2	4.35	12.8	12.13	2.1	20.04	14.8
20	1.18	11.3	5.06	12.7	12.49	2.1	20.44	14.8
21	2.01	11.3	5.44	12.5	13.27	2.2	21.25	14.7
22	2.48	11.3	6.24	12.2	14.07	2.6	22.03	14.6
23	3.46	10.9	7.19	11.7	14.50	3.2	22.43	14.5
24	4.59	10.2	8.36	10.9	15.36	4.2	23.22	14.5
25	6.07	9.0	10.14	10.4	16.31	5.5	23.57	14.6
26	7.01	7.5	12.04	10.4	17.32	6.9		
27	0.32	14.7	7.46	5.8	13.43	11.0	18.46	8.3

SAANICH INLET

To determine tides in Saanich Inlet area: For higher high water, deduct 14 minutes; for lower low water, deduct 35 minutes; for half-tides (those other than highest and lowest), deduct 32 minutes.

COWICHAN BAY

To determine tides in Cowichan Bay area: For higher high water, deduct 16 minutes; for lower low water, deduct 35 minutes; for half-tides, deduct 33 minutes.

PO BANK WILL STAY

OTTAWA (CP) — Postmaster-General Cote has told the House of Commons that the government has decided to continue the operations of the Postal Savings Bank despite the recommendations of an efficiency firm that it be closed to save $377,000 a year.

The Timid Soul — A WEBSTER CLASSIC

LONDON SAYS:

Churchill To Retire In 3 Months

By VICTOR MACKIE
Times Ottawa Correspondent

OTTAWA — Retirement of Prime Minister Sir Winston Churchill will take place within three months, according to persistent reports circulating in political and diplomatic circles in London.

Sir Winston is now expected to resign from his high office by the end of August if not earlier.

This correspondent in London this week heard this political speculation from several sources. British newspapermen covering political developments at Westminster confirmed that the expectation was that the present prime minister would step down within three months.

They freely predict that Rt. Hon. Anthony Eden, British Foreign Secretary, will succeed Sir Winston and will lead the Conservative party in the next general election.

The change in the leadership was expected to take place earlier. However, the 79-year-old prime minister decided to await the return of Her Majesty from the world tour. Following meetings between Her Majesty and Prime Minister Churchill an announcement is expected to be made in the near future.

BUTLER WOULD MOVE UP

With Sir Winston relinquishing the leadership the Chancellor of the Exchequer, R. A. Butler, would rise to the second place position in the government's ranks.

The speculation in London was that the prime minister would have retired earlier if it had not been for the round-the-world tour made by Her Majesty. The gossip is that Her Majesty asked Sir Winston to continue in office until after she had an opportunity to discuss the retirement question with him upon her return to London.

MILITARY COLLEGE

The Royal Military College at Kingston, Ont., was opened in 1876 on the site of a former naval dockyard.

Prairie Funeral For Mrs. McKay

DUNCAN—Mrs. Amy McKay, widow of a well-known store owner at Yellow Grass, Sask., for many years, died here Sunday in her 86th year.

She lived with her daughter, Mrs. M. Robertson, Garden Street, after coming three years ago from Yellow Grass. She was born in Ontario, but had lived on the prairies since 1908, and was a member of the United Church and WCTU.

She leaves one son, Howard Hay, England; her daughter, Mrs. Robertson, and seven grandchildren. The body will be forwarded by Hirst Funeral Chapel to Yellow Grass for burial.

VAST OCEAN

The Pacific Ocean is 10,000 miles wide at the Equator, with a total area of 70,000,000 square miles.

Battlefield Padre Coming Here For 'Fighting First' Reunion

By ROY THORSEN

The padre who marched side-by-side with the soldiers of the "Fighting First" of the Canadian Scottish Regiment (Princess Mary's) over the bloody path of Northwest Europe in the Second World War will be here for a Scottish reunion-memorial program June 3-6.

He is the Very Rev. Robert L. Seaborn, who will come from Quebec City to meet the boys he rubbed shoulders with in the historic campaign to subdue Nazi Germany. An honorary-major of the Scottish, Rev. Seaborn is dean of Holy Trinity Cathedral in Quebec.

The Scottish program from June 3 to 6 is the biggest ever planned by the home-town regiment in the postwar years to mark the anniversary of D-Day—June 6, 1944, when the big Allied assault hit the beaches of Normandy.

On the evening of June 3 in front of the Legislative Buildings, the Scottish will perform the colorful military retreat.

At 8.30 p.m. on June 5 members of the Scottish, present and past, will gather for a giant smoker in Bay Street Armory.

Remembrance services for the dead who wore Scottish colors in two world wars will be held Sunday afternoon, June 6.

The Very Rev. Seaborn will participate in a service in Christ Church Ctahedral and directly after will conduct a memorial service at the Scottish Memorial in Pioneer Square. Rev. J. L. W. McLean, present padre of the regiment, will be unable to take part in the "Canadian Scottish Week" program as he has to attend a general synod meeting in Toronto on that week-end.

Officers and Members of Victoria Aerie No. 12, Fraternal Order of Eagles, are requested to attend services for our late brother Peter E. Bulmer at Sands Mortuary on Tuesday, May 18, at 3.15 p.m.

GREATER VICTORIA WATER DISTRICT

WATER OFF

Water Will Be Off From 6.00 a.m., May 20th, to 6 a.m., May 21st, in the Following Areas:

All areas between Thetis Lake Road and Adams Road which lie north of C.N.R. tracks.

St. Giles and Chancellor Roads south of the C.N.R. tracks.

This shutdown is for relocation of the supply to Victoria which at present is in the way of the Trans-Canada Highway.

GREATER VICTORIA WATER DISTRICT,
R. A. UPWARD,
Chief Commissioner.

London

• Famous 700-mile dinner—superb French cuisine
• The world's most modern air fleet
• Flown by experienced million-mile pilots

Deluxe Super-Constellations direct from: MONTREAL to PARIS —LONDON at no extra cost. "Tourist Service" by Super-Constellations and "749" Constellations

AIR FRANCE
The World's Largest Airline

See your travel agent or AIR FRANCE, International Aviation Bldg., Dorchester St. W., Montreal. UN. 6-8344

SAVE $140 BY BUYING THIS 8.8 cu. ft.

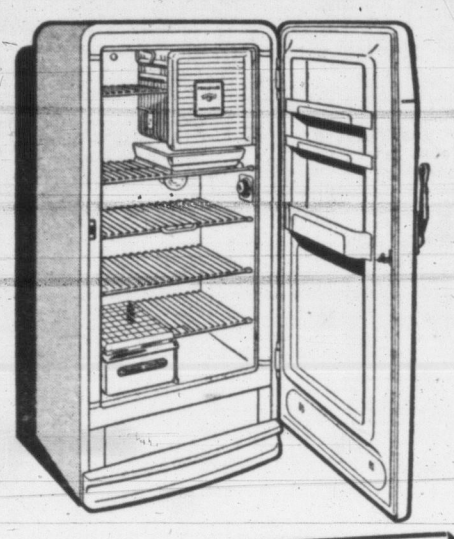

★ Super-Freezer Chest Holds 29.8 lbs. Frozen Foods.
★ Four Full-Width Shelves.
★ One Removable Half-Shelf.
★ Hydrator Holds 12½ Quarts.
★ Door Shelves.

FRIGIDAIRE REFRIGERATOR

25 ONLY - SO HURRY

FULL PRICE $229.00

FREE SET OF 4 TUMBLERS EVEN IF YOU JUST LOOK AT BUT DON'T BUY ONE OF THESE TREMENDOUS BARGAINS

VICTORIA TIRE LTD.
GOVERNMENT AT HERALD
2-6184
GOODYEAR TIRES

LOW DOWN PAYMENT
EASY MONTHLY PAYMENTS

NEED MONEY to help make a dream come true?

Ask about The BANK of NOVA SCOTIA'S PERSONAL SECURITY PROGRAM

PLUS LIFE INSURANCE AT NO COST TO YOU

For the first time in Canada—a method of saving that insures your savings goal. Ask for free booklet giving full details at your nearest branch.

Your Partner in Helping Canada Grow

The BANK of NOVA SCOTIA

Your BNS Manager is a good man to know. At the Victoria Main Branch he is T. L. C. McMaster. At the Douglas and Hillside Branch he is A. C. MacDonald.

DICK TRACY

NANCY

AROUND HOME

DOTTY

OZARK IKE

KERRY DRAKE

BUGS BUNNY

ALLEY OOP

ORPHAN ANNIE

KING AROO

OUT OUR WAY

BOARDING HOUSE

SHERLOCK HOLMES

MARK TRAIL

JOE PALOOKA

BUZ SAWYER

MILITARY ORDERS

5TH (BC) COAST REGIMENT, RCA

Duties for week ending May 22:

Orderly officer, Capt. Coul; Officer Cadet Parker next for duty.

Ordery sergeant, Sgt. Stones; Sgt. E. J. Kennedy next for duty.

Boys' Band—Canteen orderly, Bandsman T. Horner; Bandsman J. Jackman next for duty.

Parades Tues., May 18:

1845 hrs. regimental parade; 2000 hrs., training as per syllabus; 2200 hrs., dismissal.

Boys' Band—1945 hrs. regimental parade; 2045 hrs., band practise; 2150 hrs., dismissal.

Parades Fri., May 21:

1955 hrs., regimental parade; 2000-2050 hrs., training as per syllabus; 2100-2150 hrs., sports; 2200 hrs., dismissal.

Boys' Band—1900-2045 hrs., band practise; 2045 hrs., sports.

25 (BC) HEAVY ANTI-AIRCRAFT REGIMENT RCA

Orderly officer for month of May, 2nd Lieut. K. A. Larson; orderly sergeant for the month, A/Sgt. J. A. B. Hill.

Training May 10, 1954: 2000-2430 hrs., foot drill; 2030-2100 hrs., gun drill—loading, to engage a target with predictor; 2115-2200 hrs., Bren gun—stoppages, immediate action, designation of target.

CANADIAN SCOTTISH REGIMENT (PRINCESS MARY'S

Duties for week ending May 22:

Duty Coy, "A" Coy.; "B" Coy next for duty.

Orderly officer, Lieut. K. G. Jones; 2nd Lieut. S. R. McDonald next for duty.

Orderly sergeant, Cpl. J. S. K. Haskell; A/Sgt. R. E. P. Bowles next for duty.

Training for Mon., May 17:

2000-2200 hrs., training under Coy. arrangements.

Dress—No. 6 (battle dress blouse, trousers, web belt, etc., less arms.

Training for Thurs., May 20:

ORs—2000-2100 hrs., drill on main floor by RSM; 2100-2200 hrs., sports period main floor, in charge of 2nd Lieut. McDonald.

NCOs—2000-2100 hrs., drill on main floor by RSM; 2100-2200 hrs., lecture in Rm. 311 on "Basic Principles of Gas Attack" by Major Park.

Officers and WOs — 2000-2100 hrs., voice procedure (3) in Rm. 311, Major Johnson instructing; 2100-2200 hrs., lecture-sandtable demonstration in Rm. 311 on "deployment" by Major Park.

Dress: Modified battle dress. Order No. 6A—kilt, blouse, gaiters, sporran, white belt (less arms.)

12 FIELD AMBULANCE, RCAMC

Orderly officer, Capt. H. L. Gillespy; Duties for Tues., May 18, 1954: Lieut. J. Newbigging next for duty.

Orderly sergeant, Sgt. L. E. Pitt; Sgt. W. W. Goddard next for duty.

Parades May 18: 1855 hrs., parade and roll call; 2000 hrs., training as per syllabus for all personnel.

38TH ANTI-AIRCRAFT OPERATIONS CENTRE

Duties up to 2359 hrs., May 18:

Orderly officer, 2nd Lieut. G. P. Sinnott; 2nd Lieut. K. Hickford next for duty.

Orderly sergeant, Sgt. R. W. Hunt; Sgt. H. R. Kirk next for duty.

Training:

Continuation of Clerk Operations Gp 1 Course: 2000-2030 hrs., roll call and foot drill; 2030-2110 hrs., recap geogref; 2110-2200 hrs., fighting books.

The following personnel are to report to the quartermaster: Sgt. K. Moeskau, Cpl. J. F. W. Moore, L.-Bdr. G. W. Brown and Gnr. F. Lepine.

LONG INDEPENDENT

The Republic of Haiti, former French colony, was proclaimed independent in 1794.

Labor Party Gain Trimmed in U.K. Rural Elections

LONDON (Reuters) — Final revised returns Friday night from Thursday's balloting in 395 English and Welsh local boroughs confirmed the Labor party's victory over the Conservatives, but trimmed the extent of the leftward swing.

Labor claimed a net gain of 430 seats in the 3,548 that were at stake, although Conservative headquarters put the figure at 409.

Earlier returns had given Labor a net gain of just over 500 seats.

Morgan Phillips, Labor party secretary, hailed the results of the election as a "definite indication" that Britain is swinging "even more decisively away from the government."

Conservatives and their supporters professed themselves little disturbed by the results, noting that they still rule fully 70 per cent of Britain's local government.

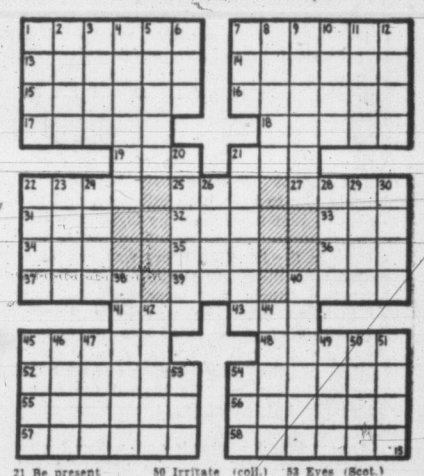

ACROSS

1 —— is the capital of Ireland
7 It is an —— in the Atlantic
13 Interstice
14 Evening party
15 Conditional release from prison
16 Italian condiment
17 Laminated rock
18 Spring bird
19 Unity of energy
21 Onager
22 Hairless
25 Rodent
27 Native name of Ireland
31 Era
32 Altitude (ab.)
33 Oriental coin
34 Narrow inlet
35 Observe
36 Lion
37 There are many Irish ——s
39 Writing implement
40 Communists
41 Pounds (ab.)
43 Scottish river
45 Enthusiasm
48 Dens
52 Darling (familiar)
54 Scottish youth
55 Lure
56 County in Minnesota
57 Sirloin, porterhouse, and T-bone
58 Triter

DOWN

1 Dibbles
2 Russian river
3 Biblical name
4 Plundered
5 Sicker
6 Born
7 Devotee
8 Flies aloft
9 Growing in mud
10 Mohammedan
11 Political faction of Italy
12 College official
20 Clutches
21 Be present
22 Heavy rods
23 Exchange premium
24 Incline
26 Toward the sheltered side
28 Ireland is called the "Emerald ——"
29 Bamboolike grass
30 Son of Seth (Bib.)
38 Girl's name
40 Peruser
42 Irish "confetti"
44 Puff up
45 Fruit drinks
46 Lease
47 Fruit of the palm tree
49 Roman date
50 Irritate (coll.)
51 Soothsayer
53 Eyes (Scot.)
54 Type of boat

ANSWER TO PREVIOUS PUZZLE

Native Dancer Wins Another

NEW YORK (AP) — Native Dancer staged aonther of his breath-taking matinee thrillers Saturday when he came from far behind to defeat Straight Face by a neck to win the $39,200 Metropolitan Handicap at Belmont Park.

Any doubts of the Dancer's greatness were wiped away as Alfred Vanderbilt's four-year-old, backed down to 1 to 4, finished with his characteristic late rush to finish the mile in 1.35 1-5 while carrying 130 pounds.

'I'LL BE BACK, I'LL BE BACK'

Prince Charles Enjoyed Mopping Up on Britannia

LONDON (Reuters) — The crew of the $5,700,000 royal yacht Britannia are lamenting the loss of two able-bodied helpers—Prince Charles, 5, and Princess Anne, 3.

During the floating palace's cruise back from Libya last week, the royal children often grabbed child-size mops and helped seamen mop

Then they were given rubber squeegees and helped the sailors push away the mop water.

When Charles left the ship Saturday with his mother, Queen Elizabeth, and his father, the Duke of Edinburgh, he yelled back at his sailor friends:

"But I'll be back—I'll be back."

IN TOWN TONIGHT

ATLAS—"So Big" at 2.28, 5.41, 9.19. "You Can't Beat the Irish" at 1.05, 4.18, 7.31.

CAPITOL — "Casanova's Big Night" at 1.35, 3.35, 5.35, 7.35, 9.35.

DOMINION —"Mission Over Korea," at 1.05, 3.55, 6.45, 9.40; "Sky Commando," at 2.40, 5.30, 8.25.

FOX—"Julius Caesar." Matinee 3.15; two evening shows at 6.45 and 9.00.

GEM, Sidney—"Flight to Tangier" at 7.00 and 9.00.

OAK BAY—"The Woman in Question," 7.26, 9.34.

ODEON — "The Kidnappers" at 1.01, 3.08, 5.18, 7.28, 9.38.

PLAZA—"Riot in Cell Block 11," plus "Pride of the Blue Grass."

ROYAL — "Knights of the Round Table" at 1.00, 3.06, 5.12, 7.18, 9.29.

TILLICUM—"The Story of Mandy" plus "Callaway Went Thataway."

ON STAGE

TOTEM—"The Rope" at 8.30.

BUTCHART GARDENS — Daily 9 a.m. to 11 p.m.

Drama Award Captured By French Group

Second Successive Win for Montrealers

HAMILTON (CP)—The Calvert Trophy for the best presentation at the Dominion Drama Festival was awarded Saturday night to the La Nouvelle Equipe Theatre Group of Montreal for its performance of Jean Filiatrault's "Le Roi David."

Calgary's Workshop 14 entry of the "Lady's Not For Burning" by Christopher Fry won the English-language award and the College de Saint-Boniface from St. Boniface, Man., with the "Malade Imaginaire" won the French-language award.

Best director was Henri Norbert, who directed the winning play, "Le Roi David."

Best supporting actor award was given Gilles Pelletier who played the part of "Ruben" in "Le Roi David."

Gordon Robertson of the Kingston Domino Players was named best actor for his portrayal of Christopher in "The Playboy of the Western World."

Best actress award went to Edna Pozer of the Calgary Workshop 14 group.

Dorothy Burner was awarded best supporting actress award for her role of Mrs. Danvers in "Rebecca." "Rebecca" was presented by the Players Guild of Hamilton.

Trail Little Theatre was awarded the prize for best visual presentation for their entry, "For Love or Money."

Young City Bandsmen Attend Mainland 'Clinic'

Sixty-seven young musicians from Greater Victoria returned home Sunday after attending a two-day band conference in New Westminster.

The conference, the first of its kind, drew 525 student musicians from junior and senior high schools in all parts of the province. It proved so successful the conference is to become an annual affair.

Attending from here was the band of S. J. Willis Junior High School and individual members of the Oak Bay Junior-Senior High Schools Band, and Victoria High School Band.

The youngsters attended clinic sessions for various instruments Friday morning; participated in New Westminster's May Day parade Friday afternoon, and Saturday played for critical adjudication.

The S. J. Willis band received favorable comment from the adjudicators. The performance was non-competitive.

Formation of the B.C. Instrumental Music Teachers' Association resulted from the conference. W. Cumming of Powell River was elected president, and Howard Denike of Victoria, secretary-treasurer.

The association will arrange future conferences of this type.

MR. PHIL LEE, TIMES REVIEWER, SAYS: "OF ITS KIND YOU WILL NEVER SEE A BETTER PICTURE DURING 1954."

A MOVIE AS POWERFUL AS IT IS TENDER

A story of two little lads of a Scots settlement who become "Kidnappers" ???... in rugged NOVA SCOTIA

VINCENT WINTER and JON WHITELEY as "THE KIDNAPPERS"

Story by Neil Patterson with DUNCAN MACRAE • ADRIENNE CORRI

A Presentation of the J. Arthur Rank Organization

At 1.01, 3.08, 5.18, 7.28, 9.38 Last Complete Show at 9.00

ODEON

GEM THEATRE
SIDNEY
Monday, Tuesday, Wednesday at 7.00 and 9.00
"Flight to Tangier"
Technicolor
Drama with Joan Fontaine, Jack Palance, Corinne Calvert

NOW SHOWING
J. Arthur Rank Presents
JEAN KENT - DIRK BOGARDE
SUSAN SHAW - JOHN McCALLUM
in
"THE WOMAN IN QUESTION"
(Adult Mystery Drama)
Selected Short Subjects Including Travelogue "COPENHAGEN" In Color
Complete Program 6.45-8.53
Feature Starts 7.26-9.34
OAK BAY
Temple of Refined Entertainment and Education

WHAT ARE YOU WORRYING ABOUT?
What Can You Do About It?
Psychiatrists say there is no such thing as a "nervous breakdown." It is a state of nervous exhaustion, or depletion caused by lack of mental control.
Thought control must be acquired just as we put forth positive effort in applying ourselves to perfect any skill. Learn how others have achieved relaxation, peace of mind and confidence. Enquire about a special series of lectures and practical exercises designed to help you meet the problems of everyday living courageously and intelligently and build a state of positive thinking and body vitality.
Limited enrollment. Classes commence Friday, May 21 and Tuesday, May 25, 7.30 p.m. Hear what our students say about results from methods taught here.
SHERIDAN FARRELL SCHOOL, STUDIO OF SELF DEVELOPMENT
2-0652 923 Fort St.

USED CAR?
WILSON MOTORS!

FOTO NITE TONITE!
1st Selection $750
2nd Selection $500
3rd Selection $75
Total
$1325
Special on Stage
POLISH DANCERS
See the Colorful Dancers in Beautiful Costumes

MONDAY at 2.28, 5.41, 9.19
JANE WYMAN STERLING HAYDEN
EDNA FERBER'S PULITZER PRIZE NOVEL!
"So Big"
Second Feature at 1.05, 4.18, 9.19
SIMPLY LOADED WITH BLARNEY!!
"You Can't Beat the Irish"
JACK WARNER
BARGAIN MATINEE 35¢ TO 2 P.M.
ATLAS
A FAMOUS PLAYERS Theatre

ENDS TODAY!
Skyhigh Thrills!
IT'S ACK-ACK ACTION-PACKED ADVENTURE!!!
MISSION OVER KOREA
starring JOHN HODIAK · JOHN DEREK
AUDREY TOTTER MAUREEN O'SULLIVAN
At 1.05, 3.55, 6.45, 9.40
PLUS
SKY COMMANDO
starring DAN DURYEA
At 2.40, 5.30, 8.25
DOMINION
A FAMOUS PLAYERS Theatre 3-0914

Based on the Great Saturday Evening Post Story
CINEMASCOPE
THE COMMAND
in WARNERCOLOR and STEREOPHONIC SOUND
STARTS TUESDAY
Royal

ENDS TODAY! ROYAL
IT'S HERE! THE MOVIE-GOING THRILL OF A LIFETIME!
M-G-M's FIRST PRODUCTION IN CINEMASCOPE
Doors 12.45
Feature 1.00
3.06, 5.12
7.18, 9.29
Knights of the Round Table
in COLOR magnificence!
STARRING ROBERT TAYLOR · AVA GARDNER · MEL FERRER
—PRICES—
Adults:
1-2 p.m. 50¢
2-5 p.m. 60¢
5 p.m. on 85¢
Students
50¢ All Day
Children
25¢ All Day
On The Same Program
Academy Award Winner
Johnny Green conducting a full symphony orchestra in
"THE MERRY WIVES OF WINDSOR"
IN COLOR

FOR RETIRED PEOPLE
A Few Vacancies Available Now at
GLENSHIEL HOTEL
606 DOUGLAS STREET PHONE 3-6824
Offering quiet, comfortable, better-class accommodations with full dining room meal service
The single room rate with full meals is $115.00 per month. Double or twin bedrooms with meals for two $185.00 (also a twin bedroom with full meals for two $160.00 per month).

"THEY CAGE US LIKE ANIMALS, WHY SHOULDN'T WE ACT LIKE ANIMALS... OPEN UP OR WE KILL THE HOSTAGES!"

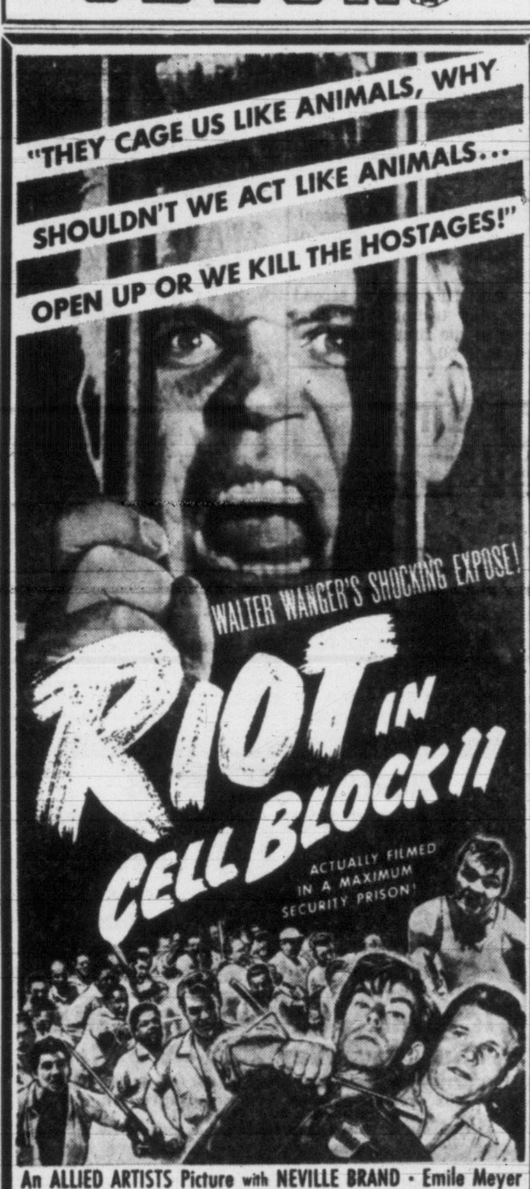

WALTER WANGER'S SHOCKING EXPOSE!
RIOT IN CELL BLOCK 11
ACTUALLY FILMED IN A MAXIMUM SECURITY PRISON!
An ALLIED ARTISTS Picture with NEVILLE BRAND · Emile Meyer
ADDED EXCITEMENT
"PRIDE OF THE BLUE GRASS"
Starring LLOYD BRIDGES
NOW SHOWING
PLAZA

NOW SHOWING
Doors Monday to Friday, 2.45
Matinee Monday to Friday, 3.15
Doors at 6.15
Two Evening Shows 6.45 and 9.00
JULIUS CAESAR
STARRING
MARLON BRANDO
JAMES MASON
JOHN GIELGUD
LOUIS CALHERN
EDMOND O'BRIEN
AND
GREER GARSON
DEBORAH KERR
Adult Prices for This Show
Matinee, 75c, tax incl.
Evening, 1.25, tax incl.
Students with coupons—and children
Matinee 50c—Evening 75c
A Picture That Pleases FOX Where Sound Sounds Better!

Stupendous Surprise
To be announced when NATIONAL MOTORS open their grand USED CAR SHOWROOM on Wednesday.
See Tuesday's Times and Wednesday's Colonist

PROGRAM OF
Recitations—Speeches—Monologues—Dialogues will be given
in the Memorial Hall, Vancouver St.
under the direction of Mrs. Wilfred Ord, F.T.C.L., A.R.C.M., M.R.S.T., Toronto and London
TUESDAY, MAY 18, 8.00 P.M.
Tickets 50c. at Music Centre, 735 View St., 10-12 or 3-5 Mon. and Tues.

Tillicum OUTDOOR
2-7531 Corner BURNSIDE and TILLICUM ROADS
TONIGHT and TUESDAY
Phyllis Calvert - Jack Hawkins - Terence Morgan
"THE STORY OF MANDY"
Fred MacMurray - Dorothy McGuire - Howard Keel
"CALLAWAY WENT THATAWAY"
Cartoon — Two Passes Tonight If Your License Ends in 18

HELD OVER! ON STAGE!
From Tuesday, Nightly 8.30
THRILLS - CHILLS - LAUGHS
"ROPE"
Stars THOR ARNGRIM and JACK DROY
NOTE: Theatre will be closed Monday night—no performance because of Vancouver commitments. Box office open as usual from 11 a.m. to 5 p.m.
Tickets from $1 at Theatre Daily
Govt. at Cormorant totem theatre Phone 2-0411

Here's Something to Get
STEAMED UP about . . .

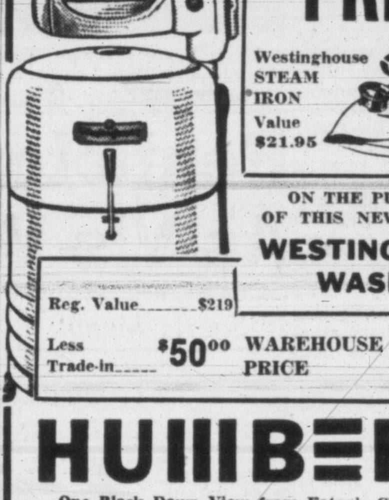

FREE
Westinghouse STEAM IRON
Value $21.95
ON THE PURCHASE OF THIS NEW DE LUXE
WESTINGHOUSE WASHER
Reg. Value $219
Less Trade-in $50.00 WAREHOUSE PRICE 169.00
HUMBER'S
One Block Down View from Eaton's China Dept.—Toward the Water

ACTION! RESULTS! PROFITS!
Through Newspaper Advertising

FREE Delivery!
BOTTLED BEER
Phone
4-4179
25c per dozen paid for empties. Please have them ready when the driver calls.
This advertisement is not published or displayed by the Liquor Control Board or by the Government of British Columbia.

THE HILARIOUS STORY OF HISTORY'S GREATEST WOLF! CAPITOL
A FAMOUS PLAYERS Theatre

HERE IS HOPE AT HIS BEST!
STARTS TODAY!
Doors at 1.00 p.m.
Feature at 1.35, 3.35, 5.35, 7.35, 9.35
Last Complete Show at 9.00 p.m.
You'll howl . . . when Bob, the greatest swordsman of his day, slays the luscious ladies of Venice . . . and gets tossed on his gondola by an army of jealous husbands!
BOB HOPE
LATIN LOVER HOPE... IN HIS MOST RIOTOUS ROLE
CASANOVA'S BIG NIGHT
Color by TECHNICOLOR
BARGAIN MATINEE TO 2 P.M. 40¢ GOVT. TAX INCLUDED
JOAN FONTAINE
and Co-starring BASIL RATHBONE · AUDREY DALTON · HUGH MARLOWE
A Paramount Picture
—PLUS— SCENIC CARTOON NEWS

Only PACIFIC and DELTA HAVE IT!
GOLDEN LINED VACUUM SEALED CANS

Mothers
When your doctor recommends a low butter-fat formula for your baby, use Delta Partly Concentrated Skimmed Milk.
GC-10

Eric, Off to Great Start, Staggers Through to Title

Morrison Misses—by a Fraction

The large gallery in attendance at the Vancouver Island Match Play Open Golf Championships at Victoria Club Sunday sighed audibly as Hugh Morrison's chip shot stopped on the lip of the cup on the 13th hole of the afternoon round. Here Morrison taps the ball into the cup. Eric Hibberson, who won the title with a 3 and 2 victory, is to Morrison's right. (Times Photo by Strickland.)

Hugh Francis, centre, presents Eric Hibberson, left, with the Francis Trophy following Sunday's Island Match Play Open Golf Championships. Runner-up Hugh Morrison has a smile for the two-time champion.

Hibberson Edges Hugh Morrison In Island Match Play Final

By BILL WALKER

It could be said that Eric Hibberson played two separate golf matches (in one) Sunday in winning the Vancouver Island Match Play Open Championship.

The Uplands star defeated Hugh Morrison of the host Victoria Club, 3 and 2, in the 36-hole final for the Francis trophy.

But the apparent closeness of the score fails to tell the story of Hibberson's brilliant golf at times and very ordinary performance on other occasions.

For Hibberson, in building up a six-hole lead in the morning round, was one under par. In contrast, he was just as bad in the afternoon when, for a time, it appeared the improbable could conceivably happen—that Morrison might steal the match.

As a matter of fact if Morrison hadn't missed a two-foot putt on the 12th hole of the afternoon round, it's possible the impossible might have happened.

Hugh Couldn't Stand the Early Pace

Hibberson made it clear early that Morrison would have to be at his best.

He was two under par on the first nine. He had three birdies, won six of the nine holes, and lost only the sixth, which he bogeyed, to be five up at the turn.

He then went eight up by winning the next three holes, the 12th with a birdie four. Morrison got two back before lunch by taking the 13th in par and the 15th with a birdie three.

Six down at the start of the afternoon round Morrison scrambled well to get a par five, and a half, on the 19th. He won the 20th with a par as Hibberson overshot the green, but he was again six down at the 27th losing the 25th and 27th to par threes while winning the 26th in par.

Hibberson was fortunate indeed on the 23rd when he topped his tee shot and the ball bounced off the beach onto the fairway. He was pin high with his second and got his par for a half. Both had pars on the 24th.

It was then that Hibberson, obviously tiring and showing the effects of last week's influenza attack (he had milk and four slices of dry toast for lunch) began to falter. And it was tensely interesting to the large gallery as Morrison battled gamely against overwhelming odds.

Just Like Any Week-End Duffer

Hibberson topped his tee shot, shanked his second and put his third in the broom bushes on the 28th, Morrison winning the hole in par.

Morrison made a great second shot on the 29th while Hibberson was short and to the right of the green. Morrison, by winning the hole, was now only four down.

When Hibberson topped his second shot on the 30th and ended it in the trap, Morrison appeared to have a golden opportunity. Though Hibberson recovered beautifully to the edge of the green, it was Morrison's hole to win with a two-foot putt. But he missed and the hole was halved in sixes.

Both had fours on the short 31st, Morrison's chip stopping on the lip of the cup. On the 32nd both were in the trap to the right of the green and again Morrison was short on his long putt for a par, the hole being halved in bogey fours.

With the match dormie, Morrison won the 33rd by blasting from the trap to within two feet of the cup and setting a par four to Hibberson's five.

It was then that Hibberson got his first par since the 27th, Morrison conceding on the 34th green when his 12-foot putt for a birdie stopped barely short of the hole.

Herb Doherty defeated Bill Martin in the handicap final, 3 and 2.

Tourney prizes were presented by Hugh Francis, donor of the trophy which bears his name.

It was Hibberson's second match play triumph, his first coming in the first year of the event in 1950.

Farmers Win Two, Lose One

Lack of pitching depth probably cost powerful Farmer Construction a clean sweep over Parksville Loggers in three senior amateur exhibition games at the up-Island centre over the week-end.

As it was the local club came away with two victories in the three-game series. Farmers took the first game of a doubleheader Sunday by edging Parksville, 9-8, but then dropped the second contest, 16-6, as their pitching staff faltered.

Saturday, Farmers pounded out 14 hits in taking a 9-5 decision over their up-Island rivals.

HODGES WINNER

Lefthander Lowell Hodges went the distance Saturday for the win, while Don Donahue pitched hitless ball for five innings in the first game Sunday before weakening. He was relieved by Art Green in the eighth, with Hodges taking over in the ninth.

Farmers started outfielder Bernie Anderson on the mound in the second game, but he was relieved by Green in the second after seven runs had scored.

TWO HOMERS

First baseman Charlie Boyd blasted two home runs in the three games, the first Saturday night and the second in the first game Sunday. Ron Karadimis smacked a triple and three singles in the Saturday night game.

Catcher Jim Harford paced Farmers in the first Sunday game with a double and two singles, and also clubbed two singles and a double in the night game.

Line-scores follow:

		R.	H.	E.
Farmer Construction	030 100 040—	9	14	1
Parksville	000 002 141—	8	9	2

Don Donahue, Art Green (8), Lowell Hodges (9) and Jim Harford; Willgress, Marshall (8), Prior (9) and Haslam.

Farmer Construction	030 110 040—	9	14	1
Parksville	713 014 x—	16	14	0

Bernie Anderson, Art Green (2) and Jack Shields; Charlesworth, Prior (3) and Haslam, Tallyhoe (6).

SATURDAY

		R	H	E
Farmers	000 008 010—	9	14	2
Parksville	020 010 002—	5	6	3

L. Hodges and J. Harford; J. Charlesworth, B. Pyle (8) and B. Haslam.

RANGERS EDGE CHELSEA

MONTREAL (CP)—A penalty goal within 10 minutes of the final whistle by veteran George Young Sunday gave Glasgow Rangers a 1-0 victory over Chelsea of London in an international exhibition soccer game played before 10,920 fans.

The victory gave Glasgow a 1-0 lead in their best-of-three North American challenge series against the pensioners. They meet at Toronto June 5 and again at New York June 6.

Rangers goal came at the 35th minute to give Glasgow a deserved win.

Led in attack by Scottish national left-wing Willie Waddell and in defense by skipper George Young at full-back, the Scottish side dominated play for most of the game.

Carruthers Gives Up World Bantam Title

SYDNEY, Australia (AP) — Australia's Jimmy Carruthers, undefeated bantamweight champion of the world, announced his retirement from boxing Sunday night.

The 24-year-old 118-pound titlist scored his 19th victory last May 2 when he outpointed Chamreon Songkitrat of Thailand in a 15-round title bout in Bangkok.

Lamb's
NAVY RUM
a staunch old friend

This advertisement is not published or displayed by The Liquor Control Board or by the Government of British Columbia.

Tyees Lose Pair

Tri-City 9-9, Victoria 4-7

If the Victoria Tyees had to get a doubleheader loss out of their systems, they couldn't have picked a better time than Sunday nor a better place than Kennewick, home of the Tri-City Braves.

Until Sunday, Tri-City had not won a double-header at home since June 1, 1952. However, the Braves knocked off Don Pries' Victoria Tyees twice, 9-4 and 9-7, to end their long twin-victory famine.

On Saturday Pries rapped a base loaded triple in the eighth inning to spark the Tyees to a 5-4 victory, Bill Bottler going the distance for his second win.

Tyees left Sunday's first game chances sitting on the bases as they outhit Tri-City 13-9 and were given 13 walks by three Braves pitchers. However, the Tyees left 15 runners stranded on the bases and thereby hung the tale of the game.

A big six-run fifth inning gave Braves enough runs to win the game. Victoria used three pitchers in the game with starter Bill Prior being tagged with the loss.

Pries continued his improved hitting, rapping out three singles in three trips.

Before leaving the game, Prior lashed out a grand slam triple, chasing home three runs.

MARTIN HURT

Catcher Milt Martin was spiked in the leg while scoring on Prior's hit and was forced to leave the game. Five stitches were needed in the leg.

Tri-City scored eight runs in the first three innings of the second game and coasted home to the win.

Tyees open a three-game stand at Salem tonight and return home Thursday night against Vancouver Caps.

In other Sunday games, Vancouver split with Salem, losing the opener, 7-6, and winning the second game, 9-6; Lewiston moved into second place by two-timing Yakima, 9-1 and 4-1, and Wenatchee split two with Spokane. Chiefs won the first game, 4-3 in 10 innings but fell in the nightcap as Spokane came back for an 11-6 win.

The home season finally opened at Calgary Sunday with Edmonton Eskimos winning the first game 17-5 and the home-town Stamps copping the second 6-3. (See scores, standings, page 9.)

Penticton Goes Wacky As V's Win Allan Cup

Penticton 3, Sudbury 2

PENTICTON, B.C. (CP)—There was dancing in the streets until dawn here Sunday, as the whole city turned out to whoop it up over Penticton V's amazing Allan Cup victory.

The come-from-behind Vs took the measure of the dogged Sudbury Wolves 3-2 Saturday night in the seventh and deciding game, to bring the Canadian senior amateur hockey championship to British Columbia for the first time since 1938.

The final game of the hard-fought series drew a crowd of more than 4,500, the largest in Penticton's history to attend a hockey game.

It was a fitting climax to one of the most exciting Allan Cup finals on record.

Sudbury appeared to have the battered trophy in the bag after taking three of the first four games, the fourth one by a convincing 8-2 margin.

But the Vs were not to be stopped. In true storybook fashion, they roared back with three straight wins, all of them thrillers.

They rewrote the script slightly Saturday, taking a 3-0 lead and then hanging on grimly as Sudbury stormed back.

Playing coach Grant Warwick once again was the sparkplug as he fired the winning goal in the second period. Jim Fairburn and Jack McDonald were the other Penticton marksmen, and defenseman Yogi Kraiger and Tatter McClellan scored for Sudbury.

Vs led 1-0 at the end of the first period on Fairburn's tally at 15.12. Grant Warwick and rear guard Kevin Crusher Conway drew the assists.

Each team scored twice in the second period. Vs got both their goals in the first seven minutes and appeared well on the way to victory.

A cross-checking penalty to Penticton's Doug Kilburn at 16.32 set the stage for Wolves comeback. The easterners banged to the attack and Kraiger connected first at 17.01. McClellan's goal came just 20 seconds later.

Great goal tending by Ivan McLelland, who performed near miracles for Vs all through the playoffs, was the key to the scoreless third period.

PENTICTON 3, SUDBURY 2

First period—1, Penticton, Fairburn (G. Warwick, B. Warwick) 15.12. Penalties: G. Warwick 2.23, Baby 4.22, King 10.45 and 14.56, Kilburn 12.49.

Second period—2, Penticton, McDonald (B. Warwick) 5.23; 3, Penticton, G. Warwick (McDonald, Fairburn) 6.30; 4, Sudbury, Kraiger (Flynn, Kauppi) 17.10; 5, Sudbury, McClellan (Kraiger) 17.21. Penalties, Baby 12.02, Rucks 12.02, Harrison 14.00, Kilburn 16.32, Flynn 17.31.

Third period—No scoring. Penalty: Lavell 11.00.

FARM CLUBS PLAY

Little League baseball farm teams open play at S. J. Willis Park tonight at 6.30 with Yankees meeting Senators.

Sports Menu

TONIGHT

SOFTBALL

6.30—Central Park, Fletchers vs. Chinese Students, Victoria Senior A Men's Softball League.

6.30—Heywood Avenue Park, Joe Fosters vs. Mary's Coffee Bar, Senior B Men's Softball League.

6.45—Lower Central Park, Sidney Merchants vs. Copley Bros., Senior Women's Softball League.

MINOR BASEBALL

6.30—Macdonald Park, Saanich vs. Sidney, juvenile league.

6.30—Beacon Hill Park, Fernwood Eagles vs. Bernie Nicholls, bantam league.

LACROSSE

7.00—Memorial Arena, Jokers vs. Foul Bay, senior B league.

9.00—Memorial Arena, Navy vs. Nanaimo, senior B league.

Double-Header Boxla Tonight

Nanaimo will be making their first appearance in the Victoria and District Lacrosse Association senior B league this season when they are scheduled to meet Navy at Memorial Arena tonight at 9.

In the first game, defending champion Foul Bay will be looking for their second straight victory when they tangle with Jokers starting at 7.

ADDITIONAL SPORT PAGE 21

Robertson Wins Tenpin Tourney

Prize winners in Gibson's Bowladrome sixth annual sweepstakes, rolled at the alleys over the week-end, were Wally Robertson, Victoria, 1,048; Andy Coulter, Victoria, 1,032; Bill Stevenson, Nanaimo, 1,026; Angie Defelice, Nanaimo, 1,021; Keith Twambley, Victoria, 1,017; Andy Aitken, Ladysmith, 1,013; Vern Goudal, Victoria, 1,011; George Harknett, Sr., Victoria, 999; Val Hornby, Courtenay, 999, and Fred Orr, Courtenay, 997.

Nip Sage, Wilf Johnston and Joe Arnold all hit for an identical high singles of 234, while Wilbur Webb rolled high five scratch (out of the money) of 949.

Favored Players Advance at Gorge

Four favored Gorge Vale shotmakers advanced into the semifinals of the men's club championship Sunday.

Dave Fanthorpe defeated Jack Story, 2 and 1; Bob Wood defeated Bob Johnstone, 4 and 3; Norm Boden downed Roy Bell, 5 and 4, and John Merriman defeated Al Senior, 3 and 2.

ADDITIONAL SPORT PAGE 21

Snead Takes Round Robin Golf Honors

WESTBURY, N.Y. (AP)—Sam Snead shot a brilliant 65, five under par, on the final round Sunday to win his third round-robin golf championship by a record margin. He finished the competition against 15 other top pros with a total of 62 points.

Playing the final round with defending champion Carey Middlecoff, Australia's Peter Thomson and Marty Furgol, Snead turned in the best round of the tournament with a 33-32—65 over the par 35-35—70 Meadowbrook course. The layout measures 6,640 yards. The victory was worth $3,000 to Snead.

Jockey-sized Bob Toski finished second with 26 points, followed by Lloyd Mangrum, former U.S. Open champion, with 18.

Eagles Capture Minor Soccer Cup

Eagles fifth division entry in the Lower Island Junior and Juvenile Football Association, Saturday, captured the league championship and accompanying Jock McColl Cup by edging Shepherd's Dairy, 1-0.

Both teams were unable to score in the first half of the closely matched game, but Jim Lacey found the net with his shot in the second canto to give Eagles the victory.

Ted Harrison won the low net honors with a 140 at the annual Army, Navy and Air Force Veterans first division team golf tournament held at Cedar Hill golf course Sunday.

Sailors Take Pair; Share Softball Lead

Navy 1-7, Duncan 0-6

Bolstered by the addition of three returnees from last season, Navy roared into a first-place tie with Arrow Furniture in the Senior A Softball League Sunday by taking both ends of a doubleheader at Duncan.

Lefthander George Kinch, making his initial start for Navy this season, hurled a two-hitter as Navy won the first game, 1-0. Norm Haskell picked up the mound win in the second game as three home runs gave Navy a 7-6 decision.

WHIFF 18

Kinch was in fine form as he struck out 18 while walking only one. Ray Irwin doubled to drive in the only run of the first game in the eighth inning.

In the second game, Rod Hallam clouted a two-run homer to tie the score in the top of the ninth and Doug Boettcher clubbed another to score the winning run. Boettcher was also making his first appearance this season wearing Navy colors, as was catcher Mickey Smith.

Ingram hit a home run for Duncan in the second inning.

TeePees Win Memorial Cup

TORONTO (CP)—St. Catharines TeePees won the Memorial Cup Sunday, walloping Edmonton Oil Kings 6-2 before a meagre 2,848 fans at Toronto Maple Leaf Gardens. The victory gave TeePees their first Canadian junior hockey title four games to none with one game tied.

Saturday the Oil Kings earned their only points of the series with a 3-3 tie.

PROFESSIONAL TENNIS
CHAMPIONSHIP
BOBBY RIGGS
PANCHO SEGURA
JACK Kraemer
PANCHO GONZALES
FRANK SEDGMAN
AND DOUBLES
VICTORIA MEMORIAL ARENA
Thursday, May 20th—8 P.M.
TICKETS—All Seats Res. Tax Incl. $1.00 - $1.50 - $2.00
BOX OFFICE NOW OPEN—EATON'S MUSIC CENTRE
MAIL ORDERS NOW AT ARENA
Sponsored by Victoria Lawn Tennis and Badminton Club

● COMING ● SOCCER ●
GLASGOW RANGERS F.C.
(A Division) Scottish Touring Team
vs.
VICTORIA
ROYAL ATHLETIC PARK
WEDNESDAY, MAY 26 — KICK-OFF, 7 P.M.
Admission $2.00. All seats reserved. Get your tickets NOW, at Central Ticket Bureau, 817 Fort Street. Phone 2-2322.
Mail Orders—Send money orders only, payable to Central Ticket Bureau, 817 Fort Street, Victoria, enclosing stamped, self-addressed envelope.
Come and See Some of Scotland's Internationals

All-Star Soccer Clubs Named for Trial Match

Victoria soccer fans Tuesday night will see the two representative soccer teams which will meet Glasgow Rangers later this month.

Vancouver All-Stars will clash with Victoria All-Stars at Athletic Park at 7.

The Vancouver club will include Joe Travis (goal), Bill Hislop, Joe Jordan, George Bogdanovich, Gordie Ion, Dave Morton, Ernie Durante, Alan Sawyer, Harry Anderson, Bill Logan, Jackie Went, Denny Rogers, Pat Philley, Brian Philley. Manager is Jimmy Spencer with Lee Morley as assistant.

The recently-named Victoria team will have John Moss in goal, Bill Hope and Joe Robbins of Victoria United at full-back; Jack Robbins, Harold Holroyd and John Weldon at halfback, and Stan Wiseman, George Wright, Wally Milligan, Click Clarke and Ab Travis up front. Spares are John Pickburn, Harry Carruthers and Tim Walker.

Victoria meets the touring Glasgow side at Athletic Park, May 26, while the mainland games against the Rangers are scheduled for May 24 and May 29.

YUGOSLAVS DEFEAT ENGLAND

BELGRADE (AP) — The Yugoslav's national soccer team beat England 1-0 Sunday with a last-minute goal that sent a crowd of 60,000 Yugoslav fans wild.

The English had fought off attack after attack by the faster, more aggressive Yugoslav team to hold the score at 0-0 until two minutes before the end.

The crowd of excited, partisan fans had given up hope of their players piercing the tight British defence when inside right Mitic scored the winning goal after left back Stankovic missed a free kick.

After the goal, the crowd, jammed into every foot of space in the stadium built to hold only 45,000, demonstrated by burning papers and ringing bells.

At Ljubljana, Yugoslavia made it a grand slam by beating England's second team 2-1.

Bantam, Juvenile Baseball Opens With Splash of Color

The Victoria and District Amateur Baseball Association bantam and juvenile leagues were officially opened Sunday, with several games being played following opening ceremonies.

Association president Wally Thomson officially opened the leagues and introduced guests who attended the ceremonies.

Among the guest dignitaries were Reg Patterson, business manager of Victoria Tyees WIL baseball club; Alderman Millard Mooney; Doug Fletcher, chairman of the Greater Victoria Sports Council, Art Dawe and Chris Hagel.

In bantam league games at Beacon Hill Park, Hagel's Chesterfield trimmed United Commerical Travelers, 10-6, behind the pitching of Ritchie Kelsel. Larry Mosirr clubbed a home run for the losers.

Vic Van Storage defeated Fernwood Eagles, 1-0, and Fairfield Eagles edged Bernie Nicholls, 2-1, in one-inning exhibition games. Dave Emery took the mound win for Storagemen and Brian Lenton hurled for Fairfield.

At Sidney, Fernwood Eagles pounded out 13 hits off losing pitcher Bill Lumley and went on to score a 19-2 victory over Sidney. Gary Leibel gave up five hits and struck out 11 batters in taking the win.

Brian Vesdrup smacked three hits for the winners, while Ken Oliphant hit a triple and Dave Wark clubbed a double.

LES STOKELL EARNS B.E.G. TRIAL BERTH

VANCOUVER (CP)—Les Stokell, of the Victoria YMCA, covered the 26-mile, 385-yard British Empire Games marathon course here Sunday in the fast time of 2.43.18 to become British Columbia entry in the Games trials at Hamilton next month.

Stokell, who has competed on a number of European tracks, said the course was one of the toughest he had seen.

LACROSSE
SEASON TICKET CONTRACTS ON SALE NOW
WEDNESDAY
MAY 19
8.30 P.M.
NEXT HOME GAME Wednesday MAY 26 New Westminster
SHAMROCKS vs. NO. SHORE INDIANS
Season Tickets and General Sale at Arena Box Office
Wednesday, May 19, 10 a.m. to 5 p.m. and 7.30 p.m.
All Seats Reserved — 50¢ and 75¢, Tax Included
Event No. 3, Pink Ticket

BASEBALL SCORES

WESTERN INTERNATIONAL LEAGUE

	W	L	Pct
Vancouver	12	7	.631
Lewiston	10	8	.555
Yakima	11	9	.550
Spokane	10	9	.526
VICTORIA	9	9	.500
Salem	10	10	.500
Edmonton	6	6	.500
Wenatchee	9	10	.450
Tri-City	7	13	.350
Calgary	4	8	.333

First Game— R. H. E.
Vancouver 030 000 120— 6 11 5
Salem 400 001 101— 7 12 1
Brenner and Pesut; Petersen Briggs (2), Hemphill (7) and Heisner.
Second—
Vancouver 330 001 110— 9 11 1
Salem 001 200 210— 6 8 2
Nicholas and Durette; Rayle, Petersen (2), Borst (9) and Ogden.
First Game—
Edmonton 342 301 301—17 18 0
Calgary 102 001 100— 6 9 6
Widner and Self; Orrell, Tompkins (3), Whyte (4), Oaki (8) and Lundberg
Second—
Edmonton 200 010 000— 3 6 0
Calgary 010 200 30x— 6 9 1
Conalt and Self; Schulte and Luby, Lundberg (9).
First Game—
Lewiston 210 210 021— 9 15 0
Yakima 001 000 000— 1 10 1
Matrin and Garay; Young, Carter (2), Machado (6) and Albini.
Second—
Lewiston 201 010 0— 4 7 0
Yakima 100 000 0— 1 6 2
Tisnerat and Cameron; Carmichael and Albini.
First Game— R H E
Spokane 000 100 100 1—3 13 0
Wenatchee 000 020 000 2—2 11 0
Giovanni, Closs (6), Romero (10) and Sac; Waters, Thompson (10) and Jenney.
Second Game— R H E
Spokane 310 003 400—11 15 1
Wenatchee 210 010 200— 6 11 1
Lawson, Aubertin (7), Trautwine (7) and Dean; Shandor, Oubre (7) and Jenney.

SATURDAY R H E
Spokane 100 000 000— 1 7 1
Wenatchee 000 000 42x— 6 7 1
Trautwein, Wisneski (7) and Dean; Richardson and Jenney.
Lewiston 000 000 011— 2 5 0
Yakima 030 000 000— 3 7 0
McWilliams, Marshall (7) and Garay; Edmunds and Summers, Albini (6).

Vancouver 200 130 230—11 12 2
Salem 100 000 304— 8 17 2
Roberts, Cordell (9) and Pesut; Domenichelli, McFarlane (7) and Ogden.

NATIONAL LEAGUE

	W	L	Pct	GBL
Philadelphia	15	11	.577	..
Brooklyn	16	12	.571	
New York	16	13	.552	½
St. Louis	15	13	.536	1
Cincinnati	16	15	.516	1½
Milwaukee	13	14	.481	2½
Chicago	11	14	.440	3½
Pittsburgh	10	20	.333	7

First Game— R. H. E.
Milwaukee 000 100 010 1— 3 8 0
New York 000 000 101 0— 2 9 0
Conley, Jolly (9) and White; Gomez and Wilhelm and Westrum, Katt (8), St. Claire (10).
Second—
Milwaukee 010 000 010— 2 7 1
New York 014 020 11x— 9 11 0
Burdette, Johnson (3), Paine (8) and Crandall; Antonelli and St. Alaire.
First Game—
Cincinnati 000 000 200— 2 8 0
Brooklyn 000 004 00x— 4 8 0
Wehmeier, Smith (7) and Seminick; Roe, Hughes and Walker.
Second—
Cincinnati 003 000 404— 7 8 1
Brooklyn 000 000 002— 2 7 1
Podbielan and Landrith; Mayer, Wade (7), Podres (9) and C. Thompson.
First Game—
Chicago 003 015 102—12 17 2
Pittsburgh 000 110 100— 2 10 0
Minner and Garagiola; Friend, Yochim (6), Page (8) and Shepard.
Second—
Chicago 010 000 000— 1 4 1
Pittsburgh 001 030 20x— 5 7 0
Willis, Jeffcoat (5), Church (7) and Garagiola; Theis and W. Atwell.
First Game—
St. Louis 010 010 032— 7 10 1
Philadelphia 001 000 110— 3 8 2
Haddix, Brazle (8) and Rice; Ridzik, Konstanty and Lopata.
Second—
St. Louis 110 001— 3 4 1
Philadelphia 203 100— 6 7 3
Called end sixth, Sunday law.
Scheib, Lint (3), Wright (4), Deal (6) and Rice; Penson and Burgess.

SATURDAY
St. Louis 0, Brooklyn 1.
Milwaukee 1, Pittsburgh 6.
Chicago 4, New York 3.
Cincinnati 4, Philadelphia 5.

AMERICAN LEAGUE

	W	L	Pct	GBL
Cleveland	18	10	.643	--
Chicago	19	11	.633	--
Detroit	14	9	.609	1½
New York	17	11	.607	1
Baltimore	11	14	.440	5½
Philadelphia	10	17	.370	7½
Washington	9	17	.346	8
Boston	6	15	.228	8½

First Game— R H E
New York 110 000 000—2 11 1
Baltimore 000 000 000—0 3 0
Reynolds and Berra; Koslo, Kretlow (9) and Courtney.
Second Game— R H E
New York 000 000 002—2 3 1
Baltimore 011 102 01x—6 12 0
Kuzava, Gorman (4), McDonald (6) and Berra; Larsen and Moss.
First Game— R. H. E.
Boston 004 000 200— 6 11 1
Detroit 020 100 31x— 7 9 1
Brown, Kinder (7) and Wilber White (7); Grat, Aber (4), Marlowe (8), Hoeft (9) and House.
Boston 202 002 020 000 00—8 16 4
Detroit 022 200 101 000 01—9 12 2
Kiely, Sullivan (8) and Owen, White (7); Branca, Herbert (3), Hoeft 10), Gromek (14) and Batts.
First Game—
Philadelphia 203 001 010— 7 9 1
Cleveland 030 601 02x—12 16 1
Fricano Rozek (4), Van Brabant (4), Wheat (7) and W. Shantz; Feller, Chakales (3), Narleski (6) and Hegan.
Second—
Philadelphia 000 000 000— 0 1 1
Cleveland 004 010 10x— 6 9 0
Portocarrero and Astroth; Garcia and Naragon.
First Game—
Washington 003 011 000— 5 12 2
Chicago 300 001 33x—10 11 0
Marrero, Dixon (7), V. Stewart (7), Pascual (8), Stone (8) and Oldis; Keegan and Lollar.
Second—
Washington 010 002 000— 3 9 1
Chicago 001 000 000— 1 5 0
Porterfield and FitzGerald; Fornieles, Johnson (6) and Sawatski.

SATURDAY
Boston 1, Baltimore 2.
Washington 4, Cleveland 5.
New York 7, Detroit 5.
Philadelphia 6, Chicago 7.

PACIFIC COAST LEAGUE

	W	L	Pct	GBL
Hollywood	24	17	.585	
Sacramento	23	19	.548	1½
San Diego	22	19	.537	2
Seattle	22	20	.524	2½
Oakland	21	21	.500	3½
Portland	19	21	.475	4½
Los Angeles	19	24	.442	6
San Francisco	16	25	.390	8

First Game— R. H. E.
Sacramento 000 000 100— 1 4 2
San Diego 000 000 102— 3 6 0
Schanz, Candini (7) and Partee, Sheely (7); Erautt, Herrera (7), Kerrigan (9) and Aylward.
Second—
Sacramento 011 031 0— 6 8 1
San Diego 200 000 0— 2 6 0
Cicotte and Sheely; Romonosky, Dickey (5) and Aylward.
First Game—
Portland 021 002 200 0— 7 12 2
Seattle 201 201 100 1— 8 13 0
Adams, Alexander (6), Elliott (6) and Gladd; Evans, Hernandez (6), Fletcher (7) and Orteig.
Second—
Portland 010 010 0— 2 9 0
Seattle 100 020 x— 3 5 0
Waibel, Adkins (6) and Rossi; Bearden and Erraut.
First Game—
Oakland 200 000 000— 2 6 0
Hollywood 100 002 10x— 4 8 0
Nicholas, Murphy (7) and Landini, Cuitti (7); Hogue, Walsh (1) and Dorton, Malone (4).
Second—
Oakland 000 001 0— 1 5 4
Hollywood 300 311 x— 8 8 2
Broglio, Beamon (3) and Cuitti; Donoso and Bragan.
First Game—
Los Angeles 020 000 010— 3 11 4
San Francisco 210 002 10x— 6 13 0
Jones, Simpson (7) and Meek; Singleton and Donahue.
Second—
Los Angeles 001 000 0— 1 5 1
San Francisco 000 001 1— 2 7 0
Moisan and Pramesa; Ponce, Zabala (7) and Tornay.

SATURDAY
Oakland 0, Hollywood 11.
Portland 6, Seattle 2.
Sacramento 2, San Diego 5.
Los Angeles 2, San Francisco 3.

BOX SCORES

FIRST GAME

VICTORIA—	AB	R	H	PO	A	E
Clay, rf	4	1	1	2	0	0
Mesner, 2b	3	1	2	2	6	0
Perez, ss	5	0	0	3	1	2
Seguso, 1b	4	1	0	10	0	0
Sanchez, c, cf	5	1	2	2	0	0
Joshua, lf	4	0	1	1	0	0
Pries, 3b	3	0	3	1	1	0
Martin, c	3	0	1	0	0	0
Prior, p	2	0	1	0	2	0
Hodges, p	0	0	0	0	0	0
Lake, ss	1	0	1	3	3	0
Moen, p	1	0	1	0	1	0
Flinn, p	0	0	0	0	0	0
*Jackson	1	0	0	0	0	0
Smith, p	1	0	0	0	0	0
**Wesley	1	0	0	0	0	0
Totals	38	4	13	24	14	2

*—Grounded out for Flinn in seventh.
**—Struck out for Smith in eighth.

TRI-CITY—	AB	R	H	PO	A	E
Carroll, lf	5	1	1	5	0	1
Buccola, 1b	2	1	0	8	0	0
L. Tran, 2b	4	1	2	2	1	0
Warren, c	4	0	1	5	1	0
Moniz, rf	2	2	1	3	1	0
Kanelos, 3b	3	2	1	0	1	0
McGuire, cf	4	0	1	3	0	0
Watson, ss	4	1	1	0	2	0
Robertson, p	2	1	1	0	2	0
Bloom, p	1	0	0	1	1	0
Totals	31	9	9	27	7	1

Score by Innings—
Victoria 100 030 000—4
Tri-City 010 060 20x—9

Box Score—Winning pitcher: Robertson. Losing pitcher: Prior. Earned runs: Off Robertson, 4; off Prior, 6. Hits: Off Robertson, 7 and 4 runs in 5 1-3 innings; off Prior, 4 and 7 runs in 4 2-3 innings; off Hodges, 0 and 0 runs in 0 innings; off Moen, 1 and 0 runs in 1 inning; off Bloom, 6 and 0 runs in 3 2-3 innings; off Flinn, 3 and 2 runs in 1-3 inning. Struck out: By Robertson, 2; by Bloom, 2; by Flinn, 1. Bases on balls: Off Robertson, 7; off Prior, 3; off Hodges, 3; off Moen, 2; off Bloom, 2; off Flinn, 4.

Summary—Wild pitches: Robertson 2, Bloom, Smith. Passed balls: Martin. Left on bases: Victoria 15, Tri-City 10. Two-base hits: Moniz, Warren. Runs batted in: Perez, Sanchez, Joshua, Pries, Watson, Robertson, L. Tran 2, Moniz, Kanelos. Stolen bases: Clay. Double plays: Moniz-Buccola, Worren-L. Tran, Buccola (unassisted), Mesner-Perez-Seguso, Bloom-L. Tran-Buccola, Perez-Mesner-Seguso. Time: 2.50.

SECOND GAME

VICTORIA—	AB	R	H	PO	A	E
Clay, rf	4	1	0	2	0	0
Mesner, 2b	4	0	1	0	3	0
Perez, cf	4	2	2	1	0	0
Lake, ss	3	0	0	0	0	0
Joshua, lf	4	1	2	1	0	0
Seguso, 1b	4	1	2	8	1	0
Pries, 3b	3	1	0	2	1	0
Sanchez, c	2	1	0	3	1	0
Kanshin, p	1	0	1	0	0	0
Flinn, p	0	0	0	0	0	0
*Jackson	1	0	0	0	0	0
Prior, p	1	0	0	1	1	0
Totals	31	7	8	18	7	0

*—Flied out for Flinn in fourth.

TRI-CITY—	AB	R	H	PO	A	E
Carroll, 3b, lf	4	1	3	1	1	1
Buccola, 1b	2	1	0	6	0	0
Tran, 2b	3	3	2	3	3	0
Johnson, c	3	1	1	5	0	0
Moniz, rf	3	0	2	0	0	0
Kanelos, ss	3	0	0	1	1	3
Charouhas, cf	3	1	1	2	0	0
Watson, ss	3	2	1	1	4	0
Guldborg, p	2	0	0	2	0	0
McGuire, lf	1	0	0	0	0	0
Robertson, p	0	0	0	0	0	0
Totals	27	9	10	21	9	4

Score by Innings—
Victoria 031 021 0—7
Tri-City 251 100 x—9

Box Score: Winning pitcher, Guldborg. Losing pitcher: Kanshin. Earned runs: Off Guldborg, 4; off Kanshin, 7; off Flinn, 1; off Prior, 1. Hits: Off Guldborg, 8 and 7 runs in 5 1-3 innings; off Kanshin, 3 and 7 runs in 1 1-3 innings; off Flinn, 3 and 1 run in 1 2-3 innings; off Prior, 4 and 1 run in 3 innings; off Robertson, 0 and 0 runs in 1 2-3 innings. Struck out: By Guldborg, 4; by Kanshin, 2; by Prior, 1; by Robertson, 1. Bases on balls: Off Guldborg, 2; off Kanshin, 5; off Prior, 1.

Summary—Hit by pitcher: Moniz by Prior. Wild pithes: Kanshin, Prior. Left on bases: Victoria, 5; Tri-City, 8. Three-base hits: Moniz. Two-base-htits: Moniz, L. Tran. Runs batted in: Moniz 3, Carroll 2, L. Tran 2, Joshua, Kanshin 3, Johnson, Seguso. Sacrifice: Guldborg. Stolen bases: Joshua, Seguso, Buccola, L. Tran, Carroll, Perez. Double plays: Watson, L. Tran, Bucola. Time: 1.42.

SATURDAY

VICTORIA—	AB	R	H	PO	A	E
Clay, rf	5	0	1	2	0	0
Mesner, 2b	4	1	0	3	0	1
Perez, cf	4	1	1	2	0	0
Seguso, 1b	4	0	1	6	0	0
Lake, ss	4	1	1	4	2	0
Joshua, lf	3	1	2	2	0	0
Pries, 3b	3	0	1	3	3	0
Martin, c	4	0	0	3	1	0
Bottler, p	4	0	0	0	2	0
z-Sanchez	0	1	0	0	0	0
Jackson, 2b	0	0	0	2	0	0
Totals	35	5	7	27	8	1

z-Ran for Seguso in 8th.

TRI-CITY—	AB	R	H	PO	A	E
Carroll, lf	4	2	1	0	0	0
Buccola, 1b	2	0	1	12	0	0
Tran, 2b	4	1	1	2	2	0
Warren, c	5	0	1	3	0	0
Moniz, rf	5	1	4	3	0	0
Kanelos, 3b	3	0	2	1	3	0
McGuire, cf	5	0	0	3	0	0
Watson, ss	4	0	2	2	4	1
Coggin, p	3	0	1	1	0	0
Dobernic, p	0	0	0	0	0	0
Thomason, p	0	0	0	0	0	0
x-Johnson	1	0	0	0	0	0
Total	36	4	13	27	9	1

x-Struck out for Dobernic in 8th.

Score by innings:
Victoria 000 000 050—5
Tri-City 101 010 010—4

Winning pitcher, Bottler; losing pitcher, Dobernic.
Earned runs: off Coggin 3, Bottler 4, Dobernic 2. Hits: off Coggin, 5 and 3 runs in 7⅔ innings. Dobernic, 2 and 2 runs in ⅓ inning; Thomason, 0 and 0 runs in 1 inning. Struck out: by Coggin 3, Bottler 2. Bases on balls: off Coggin 2, Bottler 5, Dobernic 1. Wild pitches: Coggin 3, Bottler. Passed balls: Warren. Home runs: Perez. Three-base hits: Pries. Two-base hits: Warren Tran, Joshua, Moniz, Kanelos, Carroll. Runs batted in: Warren, Moniz, Kanelos, Perez 2, Pries 3, Tran. Sacrifice: Buccola, Tran, Kanelos. Stolen bases: Perez, Tran. Double plays: Lake-Seguso. Time: 2.25.

FORD N it's N **TOPS** *them* **ALL!**
It's worth more when you buy it.
Has lowest depreciation
and highest trade-in value over every '6' and all other '8' cylinder cars.

INDIANS LEAD AL

Ted Rejoins Sox—And How!

Poor old Ted Williams. With a steel pin in his left shoulder and sharp pain torturing his body every time he swings hard, the lanky Boston Red Sox slugger is hitting only .727 after one full day's work. Wait 'til the man gets his strength back.

"I've had better days," said Williams Sunday after smashing eight hits in nine times at bat in a doubleheader at Detroit —a performance that may well be the big story of 1954. "It hurts like hell every time I swing."

Although Williams got into a game at Baltimore Saturday as a pinch hitter and finished in left field, going hitless in two trips, this was his first real test since he broke his collarbone.

MADE 'EM WONDER

Those who saw him hit two homers, a double and five singles and drive in seven runs at Detroit wondered how he did it.

The Red Sox still lost both games 7-6 and 9-8 in 14 innings as the Boston pitchers gave up 27 hits.

ONE-HITTER

Cleveland seized the American League lead by 10 percentage points over Chicago by knocking off Philadelphia twice 12-7 and 6-0 with Mike Garcia allowing only one hit in the second game, a fourth-inning single by Joe Demastri.

It was the third one-hit game in the majors within a week and the eighth of the season.

Chicago slid out of the lead by dividing a pair with Washington. The White Sox won the first 10-5 with Minnie Minoso driving home six runs but bowed to Washington's capable Bob Porterfield in the 3-1 second game.

YANKS SPLIT

Don Larsen, young Baltimore righthander, snapped a six-game New York Yankee winning streak with a three-hitter 6-2 in the second game after Allie Reynolds shut out Dave Koslo 2-0 on three hits.

All National League clubs split doubleheaders except the Phillies and St. Louis Cards, whose second game was halted by Philadelphia's Sunday curfew.

Babe Zaharias In Narrow Win

WASHINGTON (AP)—A tiring Babe Zaharias hung on gamely Sunday to beat Betty Jameson by a stroke for the $1,500 first prize at the national capital women's open golf tournament.

The 38-year-old Tampa, Fla., veteran won with a 72-hole score of 299, one under ladies' par over the tough 6,625-yard Prince Georges Country Club course.

Louise Suggs of Alta, Ga., was third with a 72-hole score of 302. Miss Jameson had even par 300.

City Booters Nip Scots in Overtime

VANCOUVER (CP)—Vancouver City defeated St. Andrews 2-1 in overtime Saturday to advance to the third round of the Province Cup soccer competition. Denny Rogers and Cliff Wells scored for City, Rogers getting the winner. Ron Williams tallied for St. Andrews.

Bantam Lacrosse

Bantam boxla all-stars scheduled to play at Memorial Arena Wednesday will practise at Stevenson Park Tuesday at 3.30. Teams follow:

Saanich Combines—Eric Robinson, Tom Collett, Keith Bosher, Robert Jones, Barry Waters, Joe Spradowski, Pat Murphy, Don Craigdallie, Brian O'Hare, Bruce McLay, Les Brice, George Brice, Ed Mitchuk, Bob Harris.

Stubbys—Mike Mason, Dale Hayton, Al Hayton, Jim Galbraith, Tom Wyatt, Vern Simpson, Jack Crabbe, Barry Daniels, Wayne Pecknold, Ken Street, Vern Grant, Ron Marshall, C. Andrews, Frank Viggers.

AMERICAN LEAGUE

	W	L	Pct.	GBL
Kinsmen	5	0	1.000	--
Lions	3	2	.600	2
Oak Bay Kiwanis	1	3	.250	3½
Elks	0	4	.000	4½

NATIONAL LEAGUE

	W	L	Pct	GBL
Gyros	4	0	1.000	
Odd Fellows	3	2	.600	1½
North Kiwanis	1	3	.250	3
Rotary	1	4	.200	3½

Alcos, Bays Share City Cricket Lead

As a result of week-end cricket matches, Oak Bay and Alcos still share the lead in the Victoria and District Association, with an unbeaten record of nine points from three wins each.

At Beacon Hill Sunday, Incogs moved up from the bottom by beating Albions by six wickets. This was largely due to good bowling by Jim Sherratt (6 for 25) and a good innings by Peter Sale, who made 42 before being caught by Hill off Mainwaring.

Five C's batted first at Windsor Park, and scored 77, of which Pete Hannaford made 22. Despite an injury to Ted Parkins, who had to retire with a badly cut lip after scoring 26, Oak Bay made the runs for the loss of six wickets. Jack Sparks scored a hard-hit 29.

At Duncan, in the second of Saturday's games, Alcos were put out for 76 by Cowichan, only Jim Davidson, John Moss and W. Boyes reaching double figures. However, Cowichan were soon in trouble to Ben Twamley's bowling, and could only achieve a total of 58.

Saturday scores:

Windsor Park—Five C's 77 (Hannaford 22, Bristowe 5 for 12); Oak Bay 79 for 6 wickets (Sparks 29, Parkins 26, Richards 3 of 23).

Duncan—Alcos 76 (Boyes 18, Walton 4 for 26); Cowichan 58 (Howarth 23, Twamley 5 for 17, Day 4 for 23).

Albions—	
R. Mainwaring, c Queale, b Wenman	39
W. Stanley, b Sherritt	1
G. Hill, c b Sherratt	11
D. Wilkinson, c Higgs, b Dixon	5
R. Wharton, b Sheratt	0
H. Hendra, b Sheratt	1
D. Doidge, c Seale, b Sheratt	0
C. N. Priestly, b Wenman	0
N. Pugh, not out	9
B. Cornfield, c b Dixon	3
W. Parry, b Sheratt	1
Extras	8
Total	78
Incogs—	
D. Higgs, b Doidge	3
J. Shanks, b Mainwaring	5
P. Seale, c Hill, b Mainwaring	42
G. Wenman, b Parry	7
S. Queale, not out	9
J. Sherratt, not out	7
Extras	7
Total	80

Bowling Analysis

Incogs—	O	W	R
Sherratt	11	6	25
McIntosh	3	0	10
Higgs	2	0	18
G. Wenman	7	2	13
Dixon	2	2	4
Albions—			
Parry	8	1	29
Doidge	5	1	19
Mainwaring	3	2	23
Stanley	1	0	2

Smith Hurls One Hitter

Only a scratch infield single kept pitcher Bill Smith of Gyros from entering the Little League hall of fame Sunday.

Dale McIldoon's infield tap in front of the plate was the only blow that Smith gave up as Gyros won their fourth straight National League victory, defeating Rotary 18-0.

In the other contest Oddfellows and North Kiwanis engaged in a tight, well played duel, Oddfellows winning 4-3.

Smith struck out 10 in his shutout performance. Jim McCague slapped his second home run of the season with one on in the first, while John Paul had three singles and a double, Ray Benwell two doubles and Keith Robertson three singles, all for Gyros naturally.

Billy Tonkin of Oddfellows, was in more not water than an egg is usually accustomed to in preserving the 4-3 victory for his club. But he came through the test well.

North Kiwanis had the tying run on base in the fourth, two runners aboard in the fifth and tying run at third in the sixth, but Tonkin weathered each threat in turn.

Smart fielding highlighted the game. Lorne Poirier of Oddfellows, had four assists, besides hitting a double, while Bob Holness of Kiwanis had six assists and a putout in the six-inning affair.

Tom Birkinhead paced the North Kiwanis attack with a double and single.

Line scores follow:

R. H. E.
Gyros 307 530—18 16 1
Rotary 000 000— 0 1 7
Billy Smith and Ken Heal; Butch Rivers, Glen Crawford (4) and Dick Munn.
R. H. E.
Oddfellows 220 000—4 5 1
North Kiwanis 201 000—3 6 2
Billy Tonkin and Barry Saddler; Jackie Gaston and Tom Birkinhead.

SATURDAY
First game— R H E
Elks 000 000— 0 3 7
Kinsmen 371 45x—20 18 2
Barry Hitchens, Art Squires (5) and Terry Rendle; Gerry Moore, Brian Usher (6) and Doug Gilmour.
Second game—
Oak Bay Kiwanis 251 520—15 14 7
Lions 242 67x—21 12 3
Richard Kern, Bruce Graham (1), Bill Stewart (4), McDonald (5) and Graham, Kern (1). Brian Case, Bill Barnes (2), Brent Ewing (4), Dave Humphries (5) and Case, Barnes (4) and Brown (6).

Stan Joseph Sparkles As Tribe Edges Sons

Indians 8, Nanaimo 7

NANAIMO—PNE Indians of the Intercity Lacrosse League are still unbeaten today thanks to the stellar goaltending of Stan Joseph.

Joseph was the difference here Saturday night as the Indians scored two goals to one for Nanaimo in overtime to defeat the Sons 8-7.

Stopping 46 shots during the game, Joseph dominated proceedings as the Indians were forced to come from behind an early 4-0 Nanaimo lead.

Sons led 4-3 at the half and 5-3 at three-quarter time.

Alfie Woods scored three goals for the tribe, one in overtime, while Mario Crema added a pair and also tallied in extra time. John Lumley and Heff Heffernan each got a pair for the Sons.

Indians meet New Westminster Royals tonight and travel to Victoria Wednesday.

BOX SCORE

INDIANS	S	G	A	P	NANAIMO	S	G	A	P
Josephs	0	0	0	0	Fulla	0	0	0	0
Trotzuk	0	0	0	0	Lumley	7	2	0	0
Lee	2	0	0	0	Scott	5	0	1	12
Woods	10	3	0	2	Duggan	5	0	0	0
Hannula	0	0	0	0	J. Lumley	5	1	0	2
Davidson	0	0	0	2	Dorman	2	0	0	0
Cervi	4	1	1	0	Welch	2	0	0	0
Proctor	2	0	1	2	Heffernan	9	2	0	0
Brenner	1	1	0	0	Vannater	4	1	0	4
M. Crema	5	2	0	4	N. Pulla	0	0	0	0
L. Crema	4	0	0	0	MacKay	4	0	0	0
Jones	2	1	0	0	Sherry	3	1	0	0
Radonich	4	0	0	4	B. Main	1	0	0	0
Johnson	0	0	0	0	Morelli	5	0	0	0
Totals	34	8	2	12	Totals	53	7	1	18

Shots Stopped—
By Fulla 6 5 6 6 3—26
By Josephs 12 11 9 11 3—46
Score by periods—
Nanaimo 3 1 1 1 1—7
Indians 0 3 0 3 2—8
Referees—Dickenson and Wilkes.

	GP	W	L	GF	GA	Pts.
VICTORIA	3	3	0	40	23	6
PNE Indians	2	2	0	21	15	4
Vancouver	2	1	1	22	19	2
Nanaimo	4	1	3	32	48	2
New Westminster	3	0	3	29	39	0

AMERICAN ASSOCIATION
Sunday
St. Paul 9, Minneapolis 15.
Kansas City 5, Indianapolis 6.
Charleston 6, Columbus 7.
Louisville 6, Toledo 7.

Stupendous Surprise
To be announced when NATIONAL MOTORS open their grand USED CAR SHOWROOM on Wednesday.
See Tuesday's Times and Wednesday's Colonist

LASTING LOOKS!
Are you finishing a new home's exterior — or modernizing the old home? Then you need FULL facts—and figures!—descriptive of our ACETEX INSULATED SIDING. Ask us about its modest cost, the all-time freedom from ALL upkeep expense.
Victoria Roofing and Insulation Co.
818 Fort St. 2-2331

MILLWOOD—HALF PRICE!
SEMI-DRY — STOVE-LENGTHS
ABSOLUTELY NO CEDAR OR SPRUCE
ONLY 30 LOADS AT THIS PRICE, SO ORDER IMMEDIATELY!
2 extra large cords (approx. 2½ cords) ONLY $7.50
Sorry! Only C.O.D. Orders at This Price.
Phone 4-3911 — Anytime

JOHN NIAGARA *talks about:*
Why Niagara may be a good place for you to borrow . . .
MONEY
We agree with people who say, "don't borrow money unless you must"—however, when you do have to borrow money, we think Niagara is the kind of loan company you'll want to do business with. Here are some features you'll want when you borrow.
You'll rate "service" high on your list, we're sure. At Niagara, we do too. We like to think we're prompt—some loans are made in 20 minutes. And polite—our company has been designed to *serve* our customers. Almost everyone can borrow money at NIAGARA when they need it . . . our plans are flexible, and on many amounts a 24 month payment period can be used.
"Reliability" will be important to you, too. Our business started in Welland, Ontario, over 25 years ago. We're associated with the Industrial Acceptance Corporation whose Merit Plan has been used by hundreds of thousands of Canadians to buy cars, appliances, etc. We're an all-Canadian Company with over 80 branches from coast-to-coast.
And here are two additional points about Niagara Loans: Rates are lower on many amounts . . . so you get more for your money. Loans to $1500 are life insured at no extra cost to you . . . when you can get this family protection, why do without it?
If you need money for any good reason—just drop in or phone, anytime.
NIAGARA FINANCE COMPANY LTD.
SUBSIDIARY OF INDUSTRIAL ACCEPTANCE CORPORATION LTD.
630 FORT ST. — 4-9365
Branch in Vancouver
An All-Canadian Company in Over 65 Cities
54-201

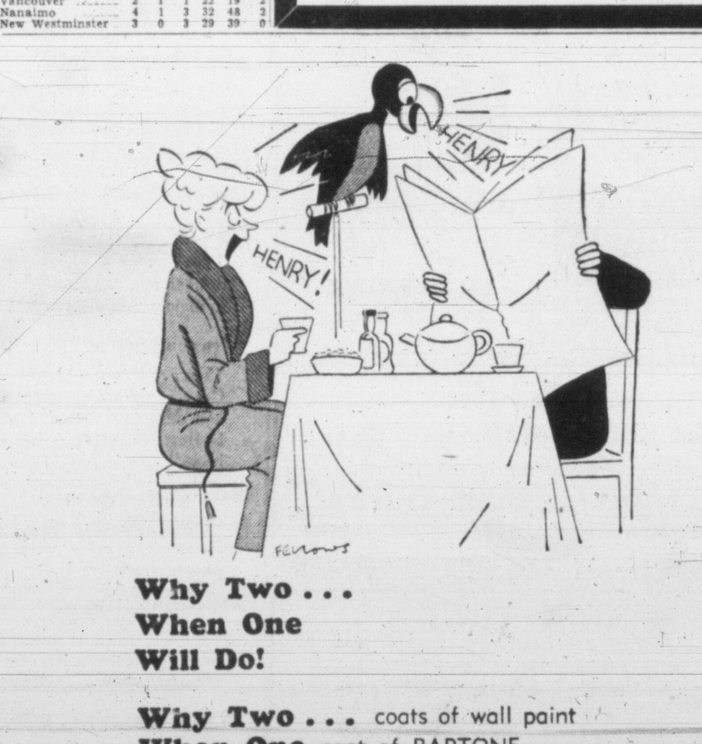

Why Two . . .
When One
Will Do!
Why Two . . . coats of wall paint
When One coat of BAPTONE
Will Do a perfect job!
Where others fail ONE COAT BAPTONE succeeds every time . . . gives the rich, flat washable finish you want in just ONE COAT! No wonder painters and homemakers claim "Baptone is **still** the best in the West
BAPCO
Use ONE COAT **Baptone** WALL PAINT
In Great Demand With Every BAPCO PAINT DEALER

Sportswear at WILSON'S

for comfort in sportsweather
Now on display at Wilson's is a large new stock of sport coats in practical patterns, in every size, style and shade. Shorts, regulars and talls in Scotch Tweeds, fine Shetlands, Lambswools and new silk-'n-wools. Light weight for easy comfort on leisure days.
from 37⁵⁰
SLACKS
A fine selection of smartly-tailored slacks, oriced from ---- 18⁵⁰
Convenient Budget Plan that's available in all departments
W&J WILSON
Government Street Opposite Post Office

quality assures comfort in
Sport Shirts

And our selection includes Tattersal Check Shirts in light, washable flannel, miniature Tartans in imported gingham. A fine choice for the discriminatng man.
Cotton Polo Shirts from 3.50
Long-Sleeve Sports Shirts, from 4.95
NEW TERYLENE DACRON SOCKS
Made in England, new miracle fibre, greater washability. Another first by Wilson's
Terylene (Dacron) ankle hose, pair ---- 2⁰⁰
W&J WILSON
Government Street Opposite Post Office

TODAY'S QUOTATIONS

Compiled by A. E. Ames & Co., T. H. Burns & Co Ltd. Hagar Investment Ltd., James Richardson & Sons, Investment Dealers' Assn., W. C. Pitfield & Co Ltd., and Hugh Mackay & Co.

VANCOUVER—NOON

OILS	Bid	Asked		Bid	Asked		Bid	Asked
Altex	45	49	Vantor Exp	21	25	Rix Athab	135	138
Amalg	5	7	Van Princess	72	74	Rexspar	108	115
AP Con	32		York Oil	12		Sheep Creek	70	
Britalta Pt	395	410	MINES			Silbak Prem	10	11
British Pt	4¾	6	American Std	14	15	Sil-van Cons	9	10
Calnorth	16	20	Base Metals	15		Silver Std	75	
Calvan Cons	500		Beaver Lodge	50	60	Spud Valley	15	20
Cdn Atlntc	500		Bralorne	330	375	Suquash	2½	5
Charter Oil	132	138	Cdn Collerles	860	875	Taylor Bridge	36	40
Del-Rio	163	170	Canusa Carib	3½	6	Utica	1	1½
Gas Expl	55	60	Cariboo Gold	82	90	Vananda	1	3
Gen Petrol	600		Colemn Col A	12		Van Roi	3½	4
Do A	600		Do B	12	20	West Explor	25	32
Hargal Oil	5½	6	Cronin Bab	5	6	West Tungst	50	
High-Sarcee	10		Doreen	6	7	INDUSTRIALS		
Long Isl		12	Estella	17	20	Alta Distill	161	170
McD Segur	15	20	Giant Mascot	45	49	Do VT	160	165
Mercury	9½	10½	Golconda	18	22	BCE 4%	90	
Merrill	690	720	Goldfields U	400	417	Do 4¾%	101½	
Midwest	176	180	Grandview	18	25	BC For Prod	6	6¼
Mill City	25	30	Hamil	17¼	18	B.C Tele	39½	40
Nw Contntl		50	Highland Bl	31	32	BC Turf	70	
New Supr	325	340	Indian	5	5½	Burrd Drdk A	8	8½
Okalta	150	160	Island Mount	32	35	Capital Est	500	520
Pac Pete	9¾	10	Koote F Mils	3½	4½	Coast Brews	415	420
Peace Rvr	650	700	Nat Exp	36½	37	Cons M & S		26¾
Roxana	13		Nesbitt Lab	140	145	Grwrs Wine	165	
Royal Candn	9	10	Pacific Nick	42	48	Interior Brw	450	
Share Oil	8	10	Pioneer Gold	175	185	MacMillan B	19	19½
Trans Moun	27¼		Placer Dev	27⅞	30	Powell River	32½	33½
Triad	310	325	Premier Bord	4½	5½	Sidney Roof	20	
United	105		Privateer	3	3½	Sun Publish	34½	
Vanalta	21	25	Quats Copper	15		West Paper A	15⅝	
			Red Hawk	2	3	Do B	15¼	15¾

NEW YORK—CLOSE

Allied Chemicals	88⅝	Chrysler	60¼	Inter Paper	69⅝
American Can	43⅝	Con Edison	23⅞	NY Central	21⅝
American Smelter	35⅛	Corn Products	73½	Norfolk Western	40⅝
American T & T	168⅛	Du Pont	125⅞	Northern Pacific	58⅝
American Tobacco	64⅝	Delaware & Hudson	42⅝	Ohio Oil	67
American G & E	35⅛	Eastman Kodak	57¾	Penn Railway	16⅝
Anaconda Copper	36½	Erie Railroad	17¼	Radio	27½
Atchison Topeka	104⅝	Gen Electric	114¼	Republic Steel	58¼
Atlantic C Line	111½	Gen Foods	64¼	Schenley Distillers	19¼
B & O Railway	21¾	Gen Motors	70½	Sunray Oil	19¾
Beth Steel	65¾	Goodyear Tire	62¼	Socony Vacuum	44¼
Columbia Gas	14¼	Great Northern	37½	Southern Pacific	44⅛
CPR	24⅛	Gulf Oil	59⅝	Southern Railway	53
C & O Railway	35⅝	Inter Harvester	31⅝	Union Pacific	119½

MONTREAL-TORONTO INDUSTRIALS

	Bid	Asked						
Abitibi cm	21⅞	22	Cnsmrs Gas	21¼	21½	Mercury M	145	160
Do pfd	25⅛	25⅜	Corby's A	12⅜	12⅝	Mil Dick	210	215
Acadia Atl	7⅞	8	Do B	12	12½	M Containers	14	15
Do A	20	20¼	Cosmos Impl	9¼	10	M O Paper	33⅛	34
Do pfd	103		Crown Zlrbh	45⅛	45½	M Knitting	7½	8
Algoma Steel	47	47½	Dom Bridge	17½	17¾	M Loco	15⅝	15¾
Aluminum	57¾	57⅞	Dom Engng	23½	24	Moore Corp	29½	29¾
Do 5¼%	106¼	107	Dom Fry Stl	15	15¼	Nat Drug	11	11⅞
Ang-Can Plp	29	29½	Do pfd	102¾	103	Do pfd	12⅝	13
Do pfd	53¼	53½	Dom Glass	42⅝		Nat Grocers	10¼	11⅜
Ang-Nfld-Dev	8⅞	9	Dom Mgnsm	13	13¼	N Hos A	6½	7⅝
Argus Corp	15¼	15⅜	Dom Stl Coal	12½	12¾	Do B	6¾	7
Do pfd	92	93	Dom Stores	23⅝	23¾	N Steel Car	25	25¾
Asbestos Crp	30	31	Dom Tar Chm	8¼	8½	N Wire W	35	36
Ashrwn Hd B	18	19	Do pfd	22¾	23	Ogilvie F	32¼	35½
Atlas Steel	13½	13¾	Dom Textile	7	7⅛	Ont Steel	25	25½
Bathurst A	47¾	48½	Donahue Brs	19¼	19½	Orange Cr	325	360
Beatty Bros	6⅝	6¾	Dow Brew	35	35¼	Page Hersey	63¼	64½
Bell Telephn	42⅞	43	Eddy Ppr A	24½	25	Penmans	40½	45
Brazilian Trac	8⅜	8½	Electrolux	10½	11	Powell River	33⅜	33½
B-A Oil	26⅜	26¾	T H Ebk pfd	20	23½	Power Corp	39⅝	39¾
BCE 4% pfd	88		Famous Plyrs	23¾	24	Press Metals	7¾	8¼
Do 4¾%	102¼		Fanny Frmr	20⅝	21½	Price Bros	36¾	37
Do 5% pfd	51¾	52	Fdrl Grain	19	21⅜	Rvrsd Slk A	12	14
BC For Pro	6	6¼	Fleet Mfg	1.60	1.65	Do B	325	330
BC Pack A	15		Ford Cda A	96	97	Russel Indus	17	17¼
Do B	10	10¼	Fraser Co	18⅞	19	St Lawr Crp	48½	49
BC Power	22¼	22½	Do pfd	102½		Shawnig com	45	45¼
Brown Co	11⅝	11¾	Gatineau Pr	24	24¼	Sicks Brw VT	26¾	27¼
Do 1st pfd	97		Do 5% pfd	109¾	110	Slvwd Dry A	10½	10⅝
Do 2nd pfd	50½	51¼	Grl Dynamic	50½	51	Simpsons	19⅞	20
Bruck Mill A	8	11	Grl Motors	69	70	Southam Co	33¼	33½
Do B	4¼	5	Grl Stl Wrs	15	15¼	Std Paving	21¾	22
Build Prodct	41	42¼	Do pfd	103		Stan Brock A	7¼	8¾
Burlgtn Stl	20½	21	Goodyear	121	124	Stedman	20	20⅜
Burns Co A	67½	70	Do pfd	52½	52¾	Steel of Cda	35	35¼
Do B	54	56	Grt Lks Ppr	24½	24⅞	Supertest com	15	
Burd Dyk A	8¼	8⅝	Do A pfd	52½	53	Tamblyn	37¼	37¾
Cda-Dm Sgr	19	19¼	Grt Wst Cl A	8	8¼	Taylor Pears	9½	10
Cda Cement	101½	102	Do B	6⅝	6¾	Do pfd	11½	12
Do pfd	30½		Gypsum Lime	40	40¼	Tip Top Tlrs	21	22¾
Cda Irn Fdy	21	21⅝	Trs Cda C	4.30	4.60	Trade Fin A	39¼	39¾
Cda Malting	57¼	59	Hmltn Ctn	20	23	Do B	36½	37½
Cda Pack A	38	39¼	Hdg Carpet	8	8½	Union Gas	40¼	40½
Do B	35½	36	Hayes Steel	36½	37½	United Crp A	27	30
Cda Permnt	70	72	Hrd Smith	23⅝		Do B	13⅝	14
Cda Stmshps		28	Impri Oil	35½	35¾	United Fuel A	60	61
Do pfd	13	13⅝	Impri Tob	10¼	10¼	Do B	28	29
Cdn Brewrs	25⅝	25⅞	Do 4% pfd	6⅝	7	United Steel	13	13¼
Cdn Canner	23¼	24	Indt Acptnc	43¾	44	Hiram Wlkr	19⅝	19¾
Cdn Car-Fdy	18¼	18½	Intr Bronze	3.25		Weesteel	22	22¼
Do A	20	20½	Do pfd	15½	16½	West Cda Br	20	20⅝
Cdn Celanese	21⅞	22¼	Intn Mtls A	33½	34	West Grocers	80	84
Do $1 pfd	19¼	20¼	Intr Paper	68¼	68½	Do A	35½	36
Do $1.75 p	31½	32	Intr Nickel	41	41¼	Geo Weston	39⅛	41
Cdn Chm-Cel	7¼	7½	Intr Pete	23½	23¾	Do pfd	100½	101
Cdn Drdg-Dk	62	64	Intr Utilities	20	29¾	Winnipeg Gas	8⅝	9
Cdn Grl Invt	24⅞	25	Kelvinator	22	23	York Knit A	200	250
Cdn Indtrs	45¼	45¾	Labatts	19⅝	19⅞	Zellers	22½	25
Cdn Loco		17	Lake of Wds	30⅛	30¼	CIF	736	
Cdn Oil	15¼	15¾	Lang	12		TsL	30	31
Cdn Pacific	23¾	24	Laura Scrd	15⅝	15½	BANKS		
Cdn Wst Lbr	10¼	10⅝	Loblaw A	44	44⅞	Montreal	41	41¼
Cdn Watchs	67½	70	Do B	53	54	Nova Scotia	46⅜	46½
Chatco Stl	380	475	Lon Hos A	350	350	Toronto	44¼	45
Do pfd	5½	6	McMil B	19	19½	Commerce	35⅝	36
Chrysler	58½	60	M L Mill	8¼	9	Dominion	34¼	35
Ccksht Plow	8¼	8¼	Massey-H	8⅞	9	Imperial	39	39½
Cons Mining	26⅞	27	Maxwell	475	475	Royal	44⅛	44⅜
Con Paper	49⅝	49⅞	McColl F	35½	35½			
			Do pfd	97½				

TORONTO MINES

	Bid	Ask						
Acadia Uran	10¼	11	Giant Yel	830	840	N Calumet	68	70
Aketicho Y	81	85	Gods Lake	69	71	New Delhi	120	123
Amal Larder	13	16	Goldale	26	29	N Dicken	267	275
Amer Y K	16	17	Gold Man	147	155	New Goldvue	10	12½
Ana Lead	300	305	Goldcrest	14¼	15½	New Hugh M	10	11
Anglo-H	14⅝	14⅝	Goldora M	4⅝	4¾	New Jason	6½	7
Ankeno	7½	8	Gold U	42	45	N Laguerre	6½	7½
Armistice	14¼	18	Gulf Lead	7⅛	7½	N Larder U	102	108
Ascot Metals	45	48	Graham B	25	26	Newlund	16	17
Aumacho	15¼	17	Gunnar G	940	950	New Marlon	6	6½
Aumaque	9½	11	Halinor	300	325	N Mosher	107	110
Aunor	235	240	Hard Rock	13¼	14	Nipissing	170	175
Bazamac	13	13½	Harricana	25⅛	30	Nisto	7½	8½
Barnat	116	118	Hasaga	18	19	Noranda	68½	69½
Barvue M	141	149	Heath Gold	7½	8	Norlartic	12½	13
Barymin	185	190	Headway	17	18	Normetals	265	270
Beaver L	51	58	Heva	4⅛	5	Nor Denison	41	45
Belleterre	350	375	High Bell	31½	37	North Inca	7⅞	8
Bevcourt	20¼	22	Hollinger	15	15½	O'Brien Gold	65	70
Bibis Yukon	11	12	Homer Y	18	20	O'Leary Mal	14	15
Bobjo	27	28	Hosco	5⅛	5½	Ogama Rock	11¼	13
Bonville	16	16½	Hudson Bay	45½	46	Ont Pyrites	71	73
Bralorne	340	365	Indian	3⅝	4	Osisko Lake	39	41
Brewis R L	7	7½	Inspiration	228	234	Pamour Por	70½	75
Broulan	171	173	Iso Uran	68	72	Paymaster	40	43
Brunswick	900	925	Jacknife	5⅛	5½	P Oreille	425	435
Buffadison	6	6½	Jack Waite	8½	9⅝	Perron Gold	25	26
Buff Ank	60	63	Jaculet	8½	10	Pickle Crow	116	117
Buff Can	17½	19	Jellicoe	14	14¼	Pioneer G	150	187
Bull Yukon	10	11	Joburke	12	14	Placer Dev	28⅝	28¾
Bulolo	605	610	Joliet Que	31	41	Pow Rouyn	64	72
Callinan	12	14	Kayrand	8	8½	Preston	300	305
Camp R L	720	725	Kerr Add	17¾	18	Que Copper	90	93
Can Mal	40	45	Kirk-Hud B	60	70	Que Labra	12	13½
Cariboo G	83	90	Keybovcon	9¾	10	Que Mani	59	64
Carnegie	32	35	Kirk Lake	36	40	Queenston	24	25
Cassiar	625	640	Labrador	900	920	Quemont	18⅝	19
Castle T	255	265	L Dufault	64	65	Radiore	69	70
Cent Pat	68	77	L Lingham	14¼	18	Red Pop G	18	19
Cent Por	15	16	Lake Osu	18	20	Macdonald	160	175
Chem Re	163	164	Lake Shore	550	570	Regcourt	4⅞	5¾
Chesterville	36	40	La Luz	135	150	Rix-Atha	134	136
Chimo	109	114	Lamaque	320	400	S Antonio	148	150
Crom M S	200	215	Lapa Cadil	5	6⅞	Shawkey	7⅝	8
Citra-Lartic	5¼	5½	Lavalie	6½	7	Sheep Creek	70	80
Coche Wil	70	75	Leitch Gold	66	69	Sher Gor	380	390
C Copper	100	120	Lit Long Lac	70½	79	Sigma	555	575
Colo Y K	4½	5	Lomega	4⅛	4⅝	Silanco	15	15½
Coniaurum	46½	50	Lorado	35	37	Sil Miller	115	116
Cons Home	202	205	Louvicourt	17	18½	Sil Stand	75	81
C Disc Y K	188	190	Lynx YK	8½	9⅝	Siscoe	39	40
C Howey	286	288	Mascassa	161	162	Star Olsen	10¼	12
Conwest	330	340	McDonald	50	53	Steeloy	5½	6
Croinor P	18¼	20	Macfie Exp	12	12½	Steeprock	810	815
Deldona	21	22	Mackeno	44	45	Sullivan	210	220
Delnite	100	110	Cockshutt	128	130	Sylvanite	112	113
Detta M	15	15½	Mad Red L	166	174	T Hughes	216	220
Dome Mines	15⅝	15⅞	Magnet	6⅝	7½	Thompson-L	12	13
Donalda	45	47	Malartic G	156	159	Trans Res	390	395
Duvex	16	16½	Man & East	3	3⅛	Unit Asbes	390	395
East Mal	240	245	Maralgo	4	6	United K H	620	700
East Rim	102	104	Marcus	9½	9⅞	Ventures	19¾	20
East Sul	385	390	McIntyre	64	64¼	W Amulet	12¼	12½
East Metals	80	81	Mc Red L	38¼	39	W Malartic	5	6
Elder	54	56	McMarmac	7½	9	West Ashley	16½	17
Emerald	19	20	McWatters	10⅛	11	Wiltsey-Cogh	8	8½
Estella	18	19	Mentor Exp	325	395	Wright Har	167	170
Eureka	78	83	Mining Corp	12¾	13	Yale Lead	30½	32½
Falconbridge	16¼	16½	Moneta	41	44	Yellowknife	132	135
Frobisher	440	450	National Exp	36	38	Yukeno	15	15½
Geco	935	945	Negus	11	12			
			Nes Labine	145	150			

TORONTO OILS

Sales		High	Low	Close
2300	Albermont	111	110	110
1000	American Leduc			28
500	Anchor			8
831	Anglo Canadin	535	525	535
425	Bailey Selburn			470
6100	British Empire	31½	30	31
350	Calgary & Edm	12	11⅞	12
1175	Calvan Cons	515	505	515
550	Can Collieries			880
375	Can Atlantic			520
1000	Can Decalta			68
102600	Can Devonian	224	214	218
350	Can Oil	15¾	15½	15½
2966	Can Pipeline	140	135	137
500	Can Williston	325	310	310
900	Central Leduc	196	195	195
1100	Charter Oils	135	132	132
2100	Cons Allanbee			15
5500	Cons Peak	11½	11	11½
800	Dalhousie			18½
1650	Del Rio	165	163	165
1000	Devon Leduc	180	172	172
2000	Duvex	17	16½	16½
3560	Fargo Oil	170	154	168
620	Federated Pete	395	390	390
800	Gas Explortn			55
340	General Pete A	600	585	585
200	Gridoil			660
8700	High Crest			15
866	Home Oil	840	805	805
350	Husky	725	715	715
1000	Hycharger			6⅛
1125	Inter-Pro Pipe	26⅝	26¼	26½
1500	Jet			16
100	Jupiter			170
1150	Kroy	130	122	122
1000	Landover Oil	9	8¼	9
5	McIvor			8
2800	Marigold			42
6600	Mid Continent	50	48	50
700	National	154	150	154
3599	New Br Dom	249	243	243
2700	New Devon			16
1000	New Pacalta			5
666	New Superior			330
1500	Norpax	14	11½	14
10300	North Can	290	273	280
900	North Star	8	7¾	8
100	Okalta			151
1305	Pacific Pete	10⅛	990	995
2600	Peruvian Oil	95	90	95
500	Petrol O G			49
700	Ponder	102	100	102
1500	Pan Western			39
3500	Reef Pete			10
45091	Rio Prado	73	70	72
500	Roxana			13½
160	Royalite			11¾
1000	Rundle			10⅞
1300	Sapphire	179	175	179
1700	Security Free	190	185	185
1500	Souris			50
2167	Trans Empire	210	205	208
8375	Trans Era	50½	49	50
500	Trans Mount	28	27¼	27¼
8000	Trend			10
3650	Triad	325	310	325
7500	United	108	103	103
200	West Lease			490
8500	Wilrich	59½	58½	58¾

Closing Averages

Dow Jones closing stock averages:

30 industrials 323.33, up 0.83
20 rails 108.76, up 0.16
15 utilities 57.89, up 0.44
65 stocks 121.09, up 0.40
Shares: 2,040,000.

Toronto closing averages:

Industrials 348.29, up 1.71
Golds 73.26, off 0.19
Base Metals 148.93, up 0.48
Western Oils 96.49, off 0.52
Shares: 1,711,000.

Montreal closing averages:

Industrials 205.40, up 1.40
Utilities 106.30, off 0.02
Golds 57.20, off 0.08
Pulp, Papers 915.83, off 3.35
Shares: 406,300.

MARKETS SUMMARY

Late Strength Seen in Metals

TORONTO (CP)—A steady industrial climb featured toward-the-close trading on today's stock exchange, but other groups showed little strength.

Senior base metals were also strong, but western oils were lower mostly with penny losses, and golds, uraniums and Manitouwadge issues were also down.

The only weak industrial groups were papers, liquors, motors and manufacturers. Constructions were steady. In all other groups gains outnumbered losses and steels were up in a solid line.

Biggest western oil loser was Anglo-Canadian, down 20 cents. Peace River gained 25 cents and Pacific Petroleum 10.

Higher But Hesitant

NEW YORK (AP)—The stock market was higher in the late afternoon today although considerable hesitancy existed.

Prices went up between one and two points at the most generally with a few going still higher. Losses were between one and two points at the worst.

Steels and aircrafts were responsible for most of the strength in the market, and there were good plus signs in building materials, chemicals, radio-televisions and oils. Rubbers were lower. Otherwise the market was mixed.

Hiram Walker led Canadian stocks higher, up ⅝. Distillers Seagram was ahead ½, International Nickel was up ⅜ and Dome Mines gained ⅛. Canadian Pacific was off ⅛.

Giant Yellowknife, Canadian issue on the American stock exchange, fell ⅛.

Mid-West Down 4

Dropping 4 cents to 1.76, Mid-West Gas traded 9,400 shares on a dull morning session of the Vancouver stock exchange today. Noon quotation was 1.73-1.76.

Hamil Lead moved 5,000 shares at 17. Noon quotation was 17¼-18.

National Explorations remained around 37 while 5,000 shares changed hands. Noon quotation was 36½-37.

London Industrials Irregular; Oils Dull

LONDON (Reuters)—Industrials were irregular on the London stock exchange today. Oil shares were dull with Anglo-Iranian losing ground on fears of delay in negotiations since the announcements that the three principal negotiators are flying to London for consultation.

Closing prices: Babcock & Wilcox 56s 3d, Boots Pure Drug 25s, Canadian Pacific $43, Central Mining 31s 7½d, Courtaulds 29s 1½d, Hudson's Bay Co. 112s, Imperial Chemical 52s 7½d, Metal Box 74s 9d Mexican Eagle 18s 1½d, Rand Mines 73s 9d.

Bonds: British 2½s Consols £67¾, British 3½s War Loans £87⅞, British Fundings 4s 1960-1990 £101⅞.

LONDON (AP)—Financial Times index of stocks: 149.6, off 0.3.

Investment Funds

(Net-basis quotations provided by James Richardson & Sons.)

	Bid	Asked
Balance Mutual	407	447
Can Inset Fund	670	736
Commonwealth Inter.	556	611
Diversified Securities A	1290	
Do B	280	300
Grouped Income	533	581
Investors Mutual	721	779
Leverage of Canada	402	442
Mutual Accumulation Fund	425	462
Mutual Income Fund	380	413
Resources of Canada	552	607
Trans Canada A	2045	
Do B	2040	
Do C	430	460

SELECTED FOR QUALITY
Corby's
SPECIAL SELECTED
WHISKY

This advertisement is not published or displayed by the Liquor Control Board or by the Government of British Columbia

LATEST REPORT
Ask your Investment Dealer for the Latest Report and Prospectus of

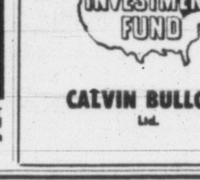

CALVIN BULLOCK
Ltd.

WE OFFER SEVERAL
FIRST MORTGAGE INVESTMENTS
AT CURRENT RATES
PEMBERTON, HOLMES LTD.
1002 GOVERNMENT ST. 4-8124

DOWN TOWN
COMPACT BLOCK OF 3 STORES
Each having living accommodation.
Showing $2,400 after all expenses.
Price $20,000
Exclusive agents
A. Bernard & Co. Ltd.
629 FORT STREET

BLANEY'S TRAVEL SERVICE

NOW OPEN TUESDAY EVENINGS UNTIL 9

YOUR HOLIDAYS PLANNED EASILY

Whether you plan to travel near or far . . . let Blaney's plan your entire trip. We are now open every Tuesday evening to accommodate busy people who are unable to see us in the daytime.

TOURS • CRUISES • HOTELS • RESORTS

AGENTS: All Steamship and Air Lines, Cooks Tours.

Passenger and Ticket Agents: MILWAUKEE ROAD - PACIFIC GREAT EASTERN RAILWAYS - UNION STEAMSHIPS (OF B.C.) - WASHINGTON STATE FERRIES.

BLANEY'S TRAVEL SERVICE
920 DOUGLAS STREET PHONE 2-7254

GRAIN

WINNIPEG

WINNIPEG (CP) — Good export demand for barley highlighted trade today on the Winnipeg grain exchange. All prices were steady at the close, with barley showing the best tone.

Week-end export loadings of Canadian wheat totaled more than 600,000 bushels, including: Brazil 300,000, Belgium 170,000 and the United Kingdom 166,-000.

Lakehead prices for the top grades of Class Two, 1WA and domestic wheat were down 1⅛ cent from Friday, except Class Two durums which were unchanged.

	Open	High	Low	Close
Oats—				
May	70½	70¾	70½	70¾
July	68	68	68	68
October	67	67¼	67	67
Rye—				
May	91¼	92	90⅝	91½
July	91½	92⅜	91⅛	92
October	91⅞	92⅜	91½	92½
Barley—				
May	95¼	96⅞	95¼	96⅝
July	91⅜	92¼	91⅝	92¼
October	88½	88⅜	88½	88¾
Flaxseed—				
May	277	277⅝	276½	277½
July	276½	277½	276	277
October	264	264	261	262

Cash Grain Close

Oats—No. 2 cw 72.
Barley—No. 3 cw, 6 row 102⅝.
Rye—No. 2 cw 91⅝, track 91⅝.
Flax—No. 2 cw 272¼ track 277¼.

CHICAGO

CHICAGO (AP)—Old crop soybeans broke 10 cents, the daily limit, in weak grain market on the Board of Trade today.

Wheat fell a couple of cents in response to good rains over much of the winter wheat belt over the week-end.

Wheat closed unchanged to 1¼ lower, May 1.98½-1.99; corn ⅛-½ higher, May 1.56-1.55¾; oats ⅝ lower to ¼ higher, May 75⅝-76; rye 1 to 1¾ higher, May 98; and soybeans unchanged to 10 cents lower, May 3.71.

	Open	High	Low	Close
Wheat—				
May	198	199	197⅝	198½
July	194¼	194½	192⅞	194⅛
September	197¼	197¾	196	197⅝
Corn—				
May	155¼	156½	155	156
July	153½	153½	153⅛	153½
September	149⅝	150⅝	149¼	149⅞
Oats—				
May	76	77	75½	75⅞
July	69½	70¼	69	69½
September	67½	68⅝	67¼	68
Rye—				
May	95¾	98¾	95½	98
July	99	101½	98	101
September	102	104¾	101½	103½
Soybeans—				
May	377	378	371	371
July	373½	373½	365½	365½
September	271¼	274	265	269½

Touch of Prosperity Brightens Britain

U.K. Doing Well on Comeback Trail But Experts Keep Eye on Pitfalls

By SEYMOUR TOPPING

LONDON (AP) — Britain's war-impoverished economy is enjoying a spring flush of prosperity and the pound sterling shows more strength and bounce than at

This island workshop sells more abroad than ever before. Industrial production is at record peaks. Big corporations pay fat dividends. The stock exchange reflects confidence and optimism.

The pound sterling is in worldwide demand again. There are rumors—officially denied—that the government ceiling on the value of the pound may be raised above the current $2.82.

With the scrapping of many controls over trade and finance, "The City" has reclaimed its pre-war position as a world markets centre.

Officials are delighted and somewhat surprised over the way the economy has hit the comeback trail in recent months. But they warn that the boom is only a tender flower.

RESERVES SLOWLY RISE

A sudden loss of export markets and foreign income could plunge the country into another desperate financial crisis. The war depleted gold and dollar reserves, life blood of this trading nation, are increasing slowly but still are below a comfortable level.

A serious American recession could play havoc with the British economy. But experts have been surprised by the way Britain has withstood the effects of the current American business downturn.

Jobs are plentiful in Britain. The cost of living remains fairly stable—although the opposition Labor party says food prices are too high.

Individual incomes, however, are stripped down by what probably are the stiffest taxes in any western country. The 50,000,000 people of this island bear a heavy burden of worldwide commitments and huge wartime debts.

DEEP-SEA SHIPS IN PORT

Victoria (Ogden Point) — Ss. Modena, North Britain Vedby.
Chemainus — Ss. Palomhall, Urainia.
Crofton—Ss. Sula.
Tahsis—Ss. Stork.
Alberni — Ss. Nazara Sauro, Ville de Brugine.
Texada—Ss. Panaman.

OCEAN MAILS
(Closing Dates at Vancouver)

May 24 — Ss. Island Mail, Japan, Hong Kong and Phillipines.
May 26—Ss. Sierra; Australia.
May 31—Ss. Suva, Fiji and Australia.
June 1—Ss. Nikobar, Japan, Hong Kong and Phillipines.

First Alumina for Kitimat Now on Way From Jamaica

KINGSTON, Jamaica (AP)—The first shipment of alumina for the Aluminum Company of Canada's huge new plant at Kitimat, B.C., left Port Esquivel Sunday aboard the Sun Karen.

The ship carried 1,000 tons of alumina refined from Jamaican bauxite. The alumina will be smelted into aluminum at the Kitimat plant.

The first stage of the hydroelectric power and aluminum complex in British Columbia, costing $275,000,000, goes into operation this summer. Production of alumina in Jamaica has been under way since early last year by Alumina Jamaica Ltd., which, like Aluminum Co. of Canada, is a subsidiary of Aluminium Ltd., Montreal.

Alumina Jamaica has built a modern port installation at Port Esquivel to service its alumina plant. The plant is being expanded to supply the 20 or more shiploads of alumina a year required to supply Kitimat and other users.

H. F. Harrison Dead

VANCOUVER (CP) — Funeral services will be held here Tuesday for Henry Ferguson Harrison, prominent retired shipping official who died during the week-end. He was 78.

Born in England, Mr. Harrison moved to Vancouver in 1924 after being engaged in the shipping industry in Brazil.

He joined the Furness-Withy Co. here, retiring as manager in 1945. He was former president of the Vancouver Merchants' Exchange and the Vancouver Chamber of Shipping.

Sales Agent Required

Immediately to represent on Vancouver Island well-known B.C. Wholesale Grocers handling:
GROCERIES,
JANITOR SUPPLIES,
EXTRACTS, SPICES,
MINCEMEAT, JAMS,
ETC.
Calls to include logging camps, institutions, hotels, etc. Good opportunity for live-wire salesman. Box 501, Victoria Press.

72¾% INCREASE
From Jan. 31, 1950 to Mar. 31, 1954

A DIVIDEND EVERY 44 HOURS on the average, is reinvested to gradually expand the investments behind MAF shares. The total investment performance of MAF shares therefore reflects the changing market values of some 50 stocks held under the supervision of professional investment management plus income continuously compounded.

M·A·F
MUTUAL ACCUMULATING FUND

TOTAL INVESTMENT PERFORMANCE PER $10,000 NET ASSETS
JAN. 31st, 1950 - $10,000
DEC. 31st, 1950 - 12,350
DEC. 31st, 1951 - 14,400
DEC. 31st, 1952 - 15,150
DEC. 31st, 1953 - 15,887
MAR. 31st, 1954 - 17,276

ASK FOR FULL PARTICULARS

Pemberton Securities Limited
418 HOWE ST. - - - VANCOUVER
612 VIEW ST. - - - VICTORIA

T. H. BURNS & CO. LTD.
415 CENTRAL BUILDING — 4-8157-8
Investment Dealers and Stock-Brokers

NEW ISSUES—We participate in the distribution of new offerings which withstand the closest scrutiny and which in our opinion meet the needs of our clients.

Torquil H. Burns, Managing Director

What's Our Line?

Why, we're in the Investment business . . . but, if you and we were face to face you might say . . .

"Are you underwriters?"

"Yes . . . we are underwriters . . . we purchase new issues of securities from Governments or well-managed business corporations, providing them immediately with the funds they need. In our underwritings, we are often called upon to act in an advisory capacity and to assist in the creation of the securities we ultimately buy."

"Are you traders?"

"Yes . . . we buy and sell the securities of issues already outstanding . . . mainly bonds and debentures. This assists in maintaining ready markets for outstanding issues."

"Are you brokers?"

"Yes . . . through an affiliated company . . . A. E. Ames & Co. . . . we are members of the Toronto Stock Exchange and Montreal Stock Exchange. As agents we execute buying and selling orders for listed stocks on a brokerage basis."

"Are you distributors?"

"Yes . . . having regard to the individual needs of our clients, we place with them the securities we have underwritten."

"Are you consultants?"

"Yes . . . many of our clients lean on us for investment advice. For them we provide regular investment checks, valuations and advisory service."

"I have some money to invest, can you help me?"

"Yes . . . we can give you a comprehensive investment service . . . a service which we believe you will find valuable . . . and we think you'll find us the type of people you like to do business with."

"Where can I get this service?"

"At any of our offices . . . experienced friendly people will welcome you. If you can't come in, drop us a line."

"Say . . . How long have you folks been in business anyway?"

"Us? . . . oh since 1889."

A. E. Ames & Co.
Limited
Business Established 1889
Royal Trust Building, Victoria
Telephone E 4171

TORONTO MONTREAL WINNIPEG VANCOUVER CALGARY NEW YORK LONDON, ENG.

$ EXCHANGE

VICTORIA—Banks buying United States cash and cheques at 1¾ per cent discount; selling U.S. cash at ¾ per cent and U.S. cheques at 1 per cent. Silver is unchanged at 4 per cent discount.

NEW YORK—Canadian dollar worth $1.01 17/32 U.S. Pound sterling worth $2.81⅞.

MONTREAL—U.S. dollar worth 98 17/32 cents Canadian. Pound sterling worth $2.77¾.

BOND PRICES STEADY

MONTREAL (CP)—Prices were mainly unchanged in dull trading on the Montreal bond markets today.

In corporation convertible issues the Canadian Breweries 4½s of 1961 advanced two points at 115-116.

Government securities were quiet. Some movement was recorded in the new Canada issues trading at firm prices.

Yellowknife Bear Mines Ltd., 4 cents, July 15, record June 16.
Reitmans Canada Ltd., 25 cents, special dividend out of last year's earnings June 15, record of May 31.

FLY NORTHWEST
AIR TOURIST FROM SEATTLE TO
DETROIT $95
convenient ground connection to Windsor extra
connections to Toronto and Eastern Canada
NEW YORK . . $118
Convenient Connecting Flights from Victoria
Scheduled 4-engine service
Meals available at nominal cost
NORTHWEST Orient AIRLINES
Phone: Cherry 4500, Seattle
or contact your travel agent

Everybody's Saving Now, at
Fletchers
slashed! prices

PIANOS
Used POEHLMAN PIANO, in fine shape, only 249.50
Nordheimer USED PIANO. Was 495.00. Now 395.00
NEW SPINET PIANO. Reg. 800.00. Special, only 595.00
NEW HEINTZMAN GRAND, mahogany, latest model. Reg. 2,350.00 1850.00

The greatest SALE in Fletcher's long history! Save on RECORDS, SHEET MUSIC, INSTRUMENTS, APPLIANCES and PIANOS.
BUY NOW!

Entire Stock of 20,000
RECORDS
All labels
All speeds
All sizes
All of 'em at 1/3 off

Radio-Phono Combinations at Big Reductions

WASHERS
Refrigerators
TV SETS
With Prices Slashed

MUSICAL INSTRUMENTS
Hohner PIANO ACCORDIAN, 72-bass, 3-treble switches. Reg. 160.00 119.50
Hohner ACCORDIAN, 120-bass, 9-treble, 3-bass switches. Reg. 275.00 199.50
MARK LeBERTE VIOLIN OUTFIT. Reg. 140.00 75.00
BUESCHER TENOR SAX, slightly used. Gold lacquered. Special 225.00

MANTEL RADIOS
Entire stock of Victor, G-E, Philips, Philco, Marconi and Motorola mantel radios
20% Off

RECORD PLAYERS
Complete stock of self-contained and luggage type, automatic and manual
20% Off

Harmonicas all at Half Price
EASY TERMS—EASY TERMS—EASY TERMS

Fletchers
4 Floors at 1130 Douglas Street

'Well, What D'ya Know!'

No peep show this. It's just that B.C. Electric has provided windows in the fence around the site of its $1,000,000, six-storey office building at Pandora and Blanshard so sidewalk superintendents will be able to keep an eye on construction from the bottom up. The company has thoughtfully provided holes at various levels to accommodate the long, the short and the in-betweens. (Times Photo.)

$100,000 AT STAKE

1,100 Old Soldiers Seek Share in Will

Some 1,100 former Imperial veterans have so far applied for a share in the will of Walter L. Payne, who died in Victoria in January, 1952, leaving a $100,000 fund to assist old soldiers of the First World War, it was learned today from executors of the estate.

The fund was set aside by Mr. Payne to help needy veterans in any part of the Commonwealth who enlisted in the Imperial army before 1915. The applicants will each receive up to $250 under the terms of the will.

A veteran must have been an army private, or held equivalent rank, for which the rate of pay was about one shilling a day, and served abroad at that rate of pay, in order to receive the bequest.

Executors of the estate said they have received applications for bequests from ex-Imperials living in all parts of Canada and the United States. It is estimated that there are about 5,000 Imperial veterans now residing in Canada, but not all of these are eligible for a share in the will.

Veterans who wish can write to the estate of Walter L. Payne, P.O. Box 1146, Victoria, B.C.

VICTORIAN GOT ANYTHING BUT COURTESY

While visitors from across the line get "courtesy" treatment here from police in regard to traffic blunders, Canadians who go south of the border find a system that has no exceptions.

Vic Midgley, provincial secretary of the International Brotherhood of Carpenters (TLC-AFL), while on a conference assignment in Indianapolis last week, found that out to the tune of $16.

He squeezed his car into a parking place on a street, fed the parking meter a nickel, registered at his hotel and on returning 20 minutes later his car was gone. In fact the street was clear of cars.

It was then he noticed a sign high on a post that said no parking was allowed after 4 p.m. His car had been impounded. Several hours later Mr. Midgley got it back, after waiting in a long lineup with other violators at the impounding lot. He had to pay a $10 fine and a $6 towing charge.

"The impounding lot has a fleet of trucks that fly out to tow in cars violating traffic rules," he said.

Festival Winners Star In Speech Art Concert

An evening's program of speeches, recitations, monologues and duologues will be presented Tuesday at Memorial Hall at 8.

Arrangements for the concert are being made by Mrs. Wilfrid Ord. Winners of speech art competitions in the Greater Victoria Musical Festival will take part. Proceeds will go toward a scholarship fund for deserving talent.

Radiation 35 Times Higher Blankets Western States

ALBUQUERQUE, N.M. (AP) —Fallout from hydrogen bomb tests in the Pacific may be blanketing the West—and the entire U.S. with longer and stronger effects than ever before.

Since last Tuesday, Dr. Lincoln LaPaz, head of the University of New Mexico department of meteoritics, has recorded geiger counter readings up to 35 times the amount of normal background radiation.

Reports from other places in the West where geiger counters are in common use show that radiation also has jumped there, notably in Wyoming and Utah.

The Atomic Energy Commission, after careful checks, reported that none of the radiation is considered dangerous in any way.

Dr. LaPaz said the fact the high radiation has lasted five days, compared with 24 to 36 hours for most atomic tests, may indicate a new type of long-lived elements is present, possibly strontium 90.

BLAMED IN JAPAN

Strontium 90 is the element which some Japanese scientiests have blamed for the plight of fishermen caught near a recent H-bomb test at Eniwetok, Dr. LaPaz said. It has a half-life of 25 years compared with as little as minutes or hours for some of the common "fallout" elements.

Logger's Body Found Floating in Mara Lake

SALMON ARM, B.C. (CP) — The body of August Pehkonen, 67, retired Sicamous logger missing since April 7, was found Saturday floating in Mara Lake. He was the third victim of an accident which occurred when a truck plunged into the lake from No. 97 highway about three miles south of Sicamous.

The bodies of John Rossonen, 54, and Paddy Haines, 72, both of Sicamous, were found in the truck when it was hauled from the water April 10.

GOOD EATING

A food fish of considerable value, the pollack found on both sides of the Atlantic belongs to the cod family.

EJECTED REDS TRIED TO SUBORN OFFICERS

LONDON (AP)—Two Soviet diplomats expelled from Britain last week made at least four attempts to recruit Britons for espionage work, Minister of State Selwyn Lloyd told the House of Commons today.

"Major Pupyshev," he said "had been detected in a blatant attempt to suborn serving officers of Her Majesty's forces.

"I am glad to say that Major Pupyshev's efforts were unsuccessful, and the British officers he tried to suborn behaved in an exemplary manner.

Sea Cadets to Parade For Navy League Head

C. K. McLeod of Montreal national president of the Navy League of Canada, will inspect the local sea cadet corps and junior corps' branches and visit the Lieutenant-Governor and the RCN's Pacific Coast flag officer during a four-day Victoria visit starting Wednesday.

The highest ranking member of the league will inspect the junior corps' branches Wednesday at 7.30 p.m.

On Thursday he will visit Lieut.-Governor Clarence Wallace and the navy's flag officer. Mr. McLeod's Friday schedule includes a meeting with Navy League officials from all Vancouver Island followed by a buffet supper and entertainment and an inspection of the RCSCC "Rainbow" unit at its headquarters at the foot of Roberts Street.

Mrs. McLeod is accompanying the national president on his Victoria visit.

Gerald S. Bryson, 51 Marlborough, will replace assistant deputy finance minister Ronald Burns when the latter leaves the provincial civil service this month for Ottawa.

Mr. Bryson is former commissioner of sales tax. His new duties will start May 17.

Mr. Burns will become advisor on provincial-federal financial relations for the federal government on June 1.

ARENA MANAGERS Association Saturday elected Joe Dukowski of Victoria to his fifth term as president.

Army Will Recruit Women Next Month

OTTAWA (CP) — The army will start recruiting next month for its first regular force women since the Second World War.

The Royal Canadian Army Medical Corps wants 90 nursing assistants. These women will not form a part of the Canadian Women's Army Corps but will be taken directly into the RCAMC.

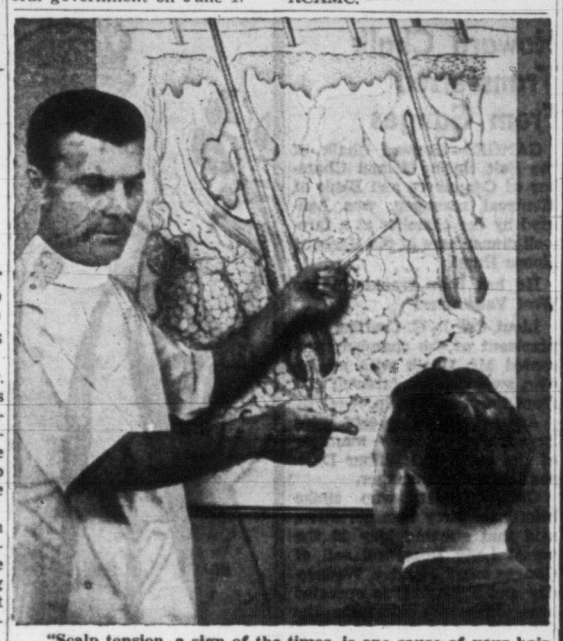

"Scalp tension, a sign of the times, is one cause of your hair loss," says trichologist F. E. Lee to balding man. Lee directs the famous Lee Hair and Scalp Specialists, whose main office is in Montreal. He is sending a specialist here to advise men how to correct hair troubles by home treatment.

How to save and improve your hair demonstrated by expert here Tuesday

MONTREAL — New home treatment methods for preventing baldness — and growing thicker hair — will be demonstrated in Victoria this Tuesday and Wednesday, May 18 and 19.

This news was released here today by F. E. Lee, internationally famous director of Lee Hair and Scalp Specialists.

In his announcement, Lee named staff trichologist M. E. Mason to conduct the Victoria clinic. Mason will personally examine hair-worried men and women from 2 p.m. to 9 p.m., Tuesday and Wednesday at the Hotel Sussex.

Examine You Free

"I want to make it clear that you incur no charge or obligation by seeing Mr. Mason," director Lee said.

"Your only obligation is to yourself—to free your mind of worries about hair loss, dandruff, itching, or other scalp disorders, by learning how to take care of your hair. If your trouble is beyond the scope of Lee home treatment, Mr. Mason will frankly tell you so. But less than five per cent of the people we examine are 'hopeless'."

Offers No Cure-All

Lee emphasized that his new home treatment is neither "mail-order" nor "cure-all."

"We always make a personal examination before suggesting any treatment," he pointed out. "There is no cure-all that will correct every one of the 18 scalp disorders that cause most baldness."

Lee said that sometimes your treatment must be changed after a few weeks to get best results. "For this reason, you mail regular reports of your hair progress to the Lee headquarters in Montreal.

"Also, your scalp condition is checked personally by a Lee trichologist at regular intervals."

Who Can Be Helped?

Will this new treatment cure baldness? "No," said Lee sincerely. "We can not help men who are slick-bald after years of gradual hair loss. But where your scalp still grows hair, we can at least save and improve what you have. Usually, we can grow more hair even where you have only 'fuzz' now."

The important thing is: **Don't wait till it's too late!**

Best evidence of the success of Lee treatment is the phenomenal growth of the organization behind it. Lee and his affiliates maintain 15 treatment clinics in Canada, the U.S., and Mexico. And their staff trichologists regularly do extension work in more than 100 other cities.

Leonard A. Floyd before and after scalp treatment. Unretouched photographs made four months apart.

Satisfy 90%

"Our biggest problem is not in doing what we claim to do," declared Lee. "We satisfy more than 90 per cent of our clients, and have records to prove it.

"But to overcome the average man's initial skepticism is sometimes difficult. He's usually quite desperate—and baldish—by the time he nerves himself to see a Lee trichologist. He's 'tried everything.' So he starts consoling himself with one of the old superstitions about hair: baldness is hereditary; that men naturally lose hair as they get along in years; that nothing can be done to stop hair loss—and a lot of other notions that we know are not true today.

Guarantee Satisfaction

"To help overcome the average man's skepticism, we now offer him a 30-DAY GUARANTEE," Lee said. "You must be satisfied with your hair progress by the end of 30 days or your money will be returned."

If you're worried about your hair, call the Hotel Sussex Tuesday or Wednesday for Mr. Mason's suite number, then come to see him between 2 and 9 p.m. for a free examination.

You don't need an appointment. You won't be embarrassed or obligated in any way.

***

YOU SAVE AT THE WAREHOUSE

PAY CASH AND PAY LESS

CASH-AND-CARRY PRICES SAVE YOU MONEY

What's All

WE SELL FOR LESS — That's

GENERAL WAREHOUSE LTD.

FLANNELETTE SHEETS
First quality, plaid pattern in assorted colors. Size 70"x84". Pair 4.95

COTTON SHEETS
First quality, by leading Canadian manufacturer. Size 68"x90" Special price, 1.95 Each

DRESSES

Wash Dresses, suitable for street or house wear. Tub-fast cottons in prints or plain colors. Grand selection of styles to choose from, in sizes 12 to 20, 38 to 52, and many in half sizes 16½ to 24½. Priced from

2.95 to 5.95

SKIRTS
Bright printed cottons. Ideal for gardening or wearing around the house. Reg. price 1.95
98c

LADIES' COTTON BLOUSES
Pert and pretty for office or to wear with slacks, or skirts. Striped cottons tailored with long or short sleeves, also the ever-popular Criskay cottons in popular shades. Sizes 12-20 — 1.95 to 3.95

LADIES' T-SHIRTS
Terry cloth shirts with collar and short sleeves. White with red or blue trim. Sizes S.M.L. — 1.59

LADIES' SLACKS
Jeans or tailored slacks. Huge selections to choose from, in blue jean drills, faded denims. The dressy tailored lines are in rayon flannel or nylon blend gabardines. Sizes 12-20. All wanted shades — 1.49 to 7.95

LADIES' ANKLE SOCKS
Teen-agers love these heavy rib cotton socks with triple cuffs. Sizes 8½ to 11. Pastel and white — 59c

BOYS' DEPT.

SPORTS SHIRTS Washable crepe cotton, made with short sleeves and convertible collar. Nautical designs in many color combinations. Sizes 8-14 — 1.69

SWIM SHORTS Satin lastex trunks reinforced with nylon. Shades black, navy or wine. Sizes 6-12 years — 1.75

BOXER SHORTS Khaki or olive, Sanforized drill, and faded blue denims. Elastic waist band, zipper fly. Sizes 4-14 years — 1.95

GIRLS' DEPT.

BLOUSES Printed crepe blouses that need no ironing. Sizes 2-6 8-14 — 49c and 75c

PANTIES Briefs in rayon or cotton. New shipment in many styles to choose from. Sizes 2 to 12 years. Priced from 29c to 49c

SWIM SUITS One-piece styles in rayon, satin latex and nylon. Wide range of shades and styles to choose from. Sizes 2-6x, from 1.95 Sizes 8-14, from 5.49

MEN'S DEPT.

SUMMER CAPS Pure white cotton — 49c

UNDER SHORTS Boxer style, made of "Sanforized" broadcloth with fancy stripes. Sizes S.M.L. — 75c

T-SHIRTS Fine interlock cotton, in yellow, blue or white — 1.00

ATHLETIC COMBS Hatchway style, made of rayon by Stanfield's. All sizes — 1.49

SPORT SHIRTS Krinkle crepe material that requires no ironing. Assorted plain shades with short sleeves. Reg. 2.49 — 1.95

YACHT CAPS White duck or faded blue. Complete with gold braid, black shinny peak and yachting emblem. All sizes. The price is right! — 95c

NIGHTSHIRTS Broadcloth in plain white or stripes. Sizes 16-19 — 3.45

RAIN HATS Gabardine, snap brim style. Big selection — 1.95

T-SHIRTS Rayon material in white or faded blue. Knitted trim and short sleeves. Outstanding value — 1.00

1000 PRS. PANTS
Suntans, Khakis, Faded Blues, White Ducks, etc. All kinds of pants for casual wear. Largest selection in town at LOWEST PRICES.

SHOE DEPT.

Camper Oxfords
Tan leather uppers, composition soles.
Men's—Sizes 7 to 11, pair — 2.95
Boys'—Sizes 1 to 5, pair — 2.59
Misses'—Sizes 13 to 2, pair — 2.25

Women's Canvas Oxfords
White, popular lace-to-toe style. Sizes 3 to 8.
Pair — $2.35

Child's Canvas Oxfords
Blue with white trim or brown—Sizes 5 to 2
Pair — 98¢

Sport Shoes
Black canvas with white trim. Extra thick suction soles, sponge rubber insoles, ventilator eyelets and ankle pads. Sizes 1 to 5. Pair — $3.45
Men's sizes 7 to 11. Pair $3.95

Men's Canvas Casuals
Oxford style with foam rubber soles, and sponge rubber insoles. Navy, burgundy, faded blue. Sizes 6 to 10½.
Pair — $2.95

Women's Casuals
Moccasin style elk leather uppers. Stitched chrome soles, laced vamp and tie; tartan lining. Blue, white or tan. Sizes from 4 to 7.
Pair $2.95

YOU SAVE HERE

BOTH STORES

GENERAL WAREHOUSE

1110 GOV'T. 1420 DOUG.

Ladysmith War Memorial Finds Permanent Home

Ladysmith war memorial, which stood for number of years opposite post office, was moved at government expense because of the new Trans-Canada Highway route through the town. City workmen are seen above erecting monument on property of Comox Logging and Railway Co. Ltd., Esplanade Street. Company office building can be seen in background. (Photo by John MacNaughton.)

Nanaimo Water Famine Looms

But New Water Board Expects To Cure Condition Within Year

NANAIMO—Water shortages will plague Nanaimo again this summer.

Unseasonable drought and unprecedented building activity in the Harewood, Acacia and downtown areas are blamed for the looming water famine, expected to be the worst in Nanaimo's long history of water shortages.

But this year's inconveniences should be the last.

The new Greater Nanaimo Water Board, now functioning with C. F. Newcombe as chief commissioner, is hard at work to provide the solution to Nanaimo's perennial troubles about water.

F. Stewart, Vancouver consulting engineer, already has conferred with Mr. Newcombe on plans for enlarging and revitalizing the water distributing system.

A key survey has been completed by GNWB crewmen. This covers a pipeline from No. 1 city reservoir on Harewood Road, through Wakesiah and Comox Roads.

The surveyors now are checking grades in the Bowen Park area, through which the main distribution pipeline also will pass.

Current indications are that early 1955 will see the end of the water famine in the districts most seriously affected.

Carpenters' Pay $2.35 Per Hour

NANAIMO (BUP) — A new contract covering wage and fringe benefits for 260 men has been agreed upon by Local 547 of the United Brotherhood of Carpenters and Joiners and district contractors.

A wage increase of eight cents an hour will provide $2.35 an hour for carpenters and joiners and millwrights, with double rates for overtime.

F. C. Murphy, union financial secretary, said the new agreement barred racial or religious discrimination. It is retroactive to April 1.

Game Associations to Meet in Nanaimo

NANAIMO — Eighth annual convention of G.C. Game Associations will be held here May 26 to 29. Agenda for the four-day show will include addresses by Attorney-General Robert Bonner, Mayor George Muir, F. R. Butler, provincial game commissioner; Dr. Ian McTaggart-Cowan, UBC, and many others.

A. E. Ames & Co.
Limited
Investment Securities
Royal Trust Building • 612 View Street, Victoria, B.C.
Telephone: 3-4171
TORONTO MONTREAL WINNIPEG VANCOUVER NEW YORK LONDON, ENG.

Australian Newspapermen Visit Island

Inaugurate New Airline Service

Passengers on the inaugural flight of Quantas Empire Airways Ltd. from Sydney, Australia, to Vancouver, who arrived at Sea Island Airport Sunday, will spend tonight and Tuesday on Vancouver Island.

Sir Hudson Fysh, Lord Mayor of Sydney, and Lady Fysh, with Ald. P. D. Hills, lead the party of Australian press and radio representatives.

They will travel by CPR to Nanaimo this evening, and will spend the night in Qualicum Beach. On Tuesday the visitors will visit a MacMillan and Bloedel Ltd. operation at Cathedral Grove, and will drive to Victoria for dinner Tuesday evening.

Victoria newspapermen will meet the visitors in Qualicum Beach and spend Tuesday traveling with them.

The new service of the Australian line will fly Super-Constellations on its Trans-Pacific run.

Chemainus Completes Plans For Three-Day Celebration

CHEMAINUS — Three big dances, a soap box derby and a gigantic parade to be followed by the crowning of May Queen Brenda Devitt will highlight three days of special May 24 celebrations here.

Community Centre directors and members of the May 24 celebration committee completed plans last week for the gala celebrations to be staged here Saturday, Sunday and Monday.

Evan Kemp and his orchestra from Vancouver will play at dances on Saturday night, Sunday midnight and Monday night. In addition, the orchestra will appear in the parade on Monday morning and entertain at the ball park prior to the crowning of the May Queen.

Celebrations will open Saturday afternoon with the official presentation of the new Chemainus and district ambulance which will be turned over to the fire department. New softball park and diamond will be opened officially Saturday evening.

SOAP BOX DERBY

Third annual Chemainus soap box derby championships will be staged Sunday afternoon. Some 20 soap box racers are expected to see action in the derby on Oak Street hill. In addition to the cash prizes and trophies, junior and senior winners will receive all-expenses paid trips to the B.C. soap box championships at Mission City July 1.

A baseball game between Chemainus Red Sox and Victoria Eagles will follow in the evening.

A mile-long parade will leave from the post office on Monday at 11 a.m. Free ice cream will be given out to the children at the end of the parade. Crowning of the may queen will be held in the ball park at 2 p.m., and will be followed by children's races and a baseball game. A softball game will be held in the evening.

INDIAN JOINS JAYCEES AT DUNCAN

DUNCAN — Junior Chamber of Commerce here has enrolled Norman Joe, truck operator, as its first Indian member.

Jaycees in B.C. have started a campaign to assimilate Indians into their organization, and will give the subject considerable discussion at their convention in Penticton May 27-29.

Mr. Joe will be given leadership training by the membership and all possible assistance has been promised.

Rice Funeral Set for Today

DUNCAN — Funeral services were arranged for today for Clarence Garlin Rice, 70, native of Iowa, who died at his Cowichan Station home.

He came to Canada in 1903 and farmed at Nipiwan, Sask., until moving here 10 years ago. He was a member of the Vancouver Island Rangers during the Second World War.

Surviving besides his wife, Frances, are two sons, Amos in Vancouver and David, Windsor; one daughter, Mrs. Edith Laidlaw, Wroxten, Sask., and nine grandchildren.

Logger Flown To Hospital

CAMPBELL RIVER — Lazlo Simon, 23, chokerman at a Muchalat Arm logging camp, was flown here Saturday for treatment of injuries received when crushed by a log.

He was reported in "good" condition at Lourdes Hospital. Injuries include fractures of the shoulder, pelvis and right leg.

Dr. N. B. Hall flew to the west coast camp in a B.C. Air Lines aircraft, and treated the patient on the return flight.

Howard Chalk Transferred From Ganges

GANGES—Howard Chalk of the Salt Spring Island Chamber of Commerce and Bank of Montreal manager, was honored by the chamber at a farewell dinner here at the Harbour House Hotel.

He has been transferred to West Vancouver.

Lieut.-Col. D. G. Crofton, past president of the chamber, presented Mr. Chalk with an Indian sweater as a farewell gift from the membership.

Among the 55 guests were Bryan Stewart, new manager of the bank, and Wilbur Dawson, a former manager.

Gavin Mouat, who spoke briefly on ferry transportation, said that starting May 22 the vessel Lady Rose will call at Ganges every Monday, Wednesday and Friday. It is operated from Steveston through the Gulf Islands by Gulf Lines Ltd.

May Queen Crowned at Belmont Park

COLWOOD — Ceremony and fanfare accompanied the crowning Saturday at Belmont Park of Carolyn Younger-Lewis, May Queen, of John Stubbs Memorial School.

Margaret Gelson, 1953 May Queen, placed the crown on the head of her successor while four red-coated RCMP stood at attention.

Princesses were Joyce Hill and Frances Parker, and flower girls were Joan L'Hirondelle, Janice Phelan, Penny Quinn, and Betty Lynne Wilson. Page boy was John Kane.

The Sea Cadet band led a parade of boys and girls. J. B. Ford, John Stubbs PTA president, introducing Major T. Moore of Work Point Barracks and Cmdr. R. J. Pickford, RCN.

Maypole dancing was performed under the direction of Mrs. H. Carolan, and W. Lennox had charge of sports events. General convener was B. Curtis.

Flower Specialist Dies at Nanaimo

NANAIMO — David Haley Smith, 81, died in Nanaimo General Hospital Saturday.

Mr. Smith came here in 1919 to work at Granby as power plant engineer. Since his retirement he became known island-wide as a specialist in hyacinth and daffodil growing.

He is survived by three brothers, Rev. H. G. Smith of Edmonton, Alta.; Goldwin Smith of Tampa, Florida and Chester A. Smith of Mount Bryden, Ontario; a sister, Mrs. Beatrice Ringrose, at home, and five nephews and nieces.

Funeral will be held at 2.30 p.m. Tuesday. Services will be conducted by Rev. L. Henn, at Westwood Chapel of Flowers. Cremation will follow.

Safety Course Dates Arranged

NANAIMO — An intensified road safety program, with a lecture course and examinations for truck drivers, will be held here June 11, 18, 25 and July 9, with final examinations July 16.

Staff-Sgt. Alan M. Hutchinson, head of the R.C.M.P. detachment here, said similar courses will be held starting at Duncan June 8, Courtenay June 10, and Port Alberni June 9.

Program includes registration of the drivers, safety talks, film showings on air brakes, a day in court, and film on diesel and other modern power plants.

Inspection Tonight For Nanaimo Cadets

NANAIMO—Cmdr. R. Jackson, RCN, of HMCS Naden, Victoria, will be inspecting officer at the annual inspection of sea cadets at RCSCC Amphion tonight.

He will be accompanied by Lieut.-Cmdr. D. H. Tye, CD, RCN, Victoria, area officer for Royal Canadian Sea Cadets, Pacific area.

REAL HELP FOR
Your Itching Piles
OR NO COST

If Hem-Roid, an internal pile treatment, does not quickly ease the itching soreness and burning pain of your piles—it costs you nothing.

Get a package of Hem-Roid at any drug store and use as directed. You will be pleased at how quickly your pile trouble is relieved. Only $1.89 for the big 60 tablet package. If you are not 100% pleased after using Hem-Roid two or three days, as a test, ask for your money back. Refund agreement by all drug stores.

Stupendous Surprise
To be announced when NATIONAL MOTORS open their grand USED CAR SHOWROOM on Wednesday.
See Tuesday's Times and Wednesday's Colonist

DOUGLAS AT FISGARD
Hudson's Bay Company
INCORPORATED 2ND MAY 1670

Store Hours: 9 a.m. to 5 p.m.
Wednesdays: 9 a.m. to 1 p.m.
Dial 3-7111

ALL THIS WEEK, IT'S THE BAY'S
Summer Fashion Festival!
To show you how to enjoy a Carefree, Casual life and save time, save money, save work, look smart . . . have more time for fun!

IT'S MAGIC!
Wonderful, Washable Toppers! Just dip-rinse, then in fast time they're ready to wear again without ironing! Choose yours at the BAY from this cool assortment of ice cream colors in nylon or orlon.

- VANILLA CREAM WHITE
- STRAWBERRY SODA PINK
- COOL BLUE
- BANANA YELLOW
- SPRING CROCUS
- FESTIVE CHAMPAGNE

Enjoy the economy and flattery of your coat now for only $5 down 6.44 monthly 39.95 each

The thread is nylon, the shoulder pads are nylon, the lining is nylon . . . the coat is nylon! Result: You can toss them into the tub without a worry in the world because they won't shrink, will retain that glorious softness . . . as a matter of fact look even more luxurious after a few tub-travels! The same is true for Magic fabric Orlon whose "thoroughbred" qualities make for longer wear, more comfort, a flatter fit! Sizes 10 to 16.

Come watch them be washed Tuesday in our fashion department, 2nd.

BAY Women's coats, Fashion, Floor, 2nd

Soft orlon coats, each $45

Look what's happening at the Fashion Festival, tomorrow!

12.30 p.m.—Vernon Taylor of our beauty salon will demonstrate hair-styling in the fashion department, 2nd floor.

1 to 3 p.m.—Sleek, flattering swim suits by JANTZEN modelled in our sportswear department, 2nd.

2 to 3 p.m.—Fashion talks in the Douglas Room, 3rd floor, with Mrs. A. St. Denys Johnson of the Times as chairman. 3 door prizes: hat, dress, make-up kit.

2 to 4 p.m.—Pre-natal lecture and films by V.O.N. nurses for mothers-to-be, board room, 4th. FREE! Cutler cover-ups, $40 Layette as door prizes.

IN VICTORIA, IT'S THE BAY—FIRST IN FASHION

Vancouver Island Viewpoint

From Up-Island Newspaper Editorial Columns

The Review, Sidney

A few weeks ago the testing of automobile drivers in this area was a lively issue. Some residents of Salt Spring Island and of Sidney complained about the treatment they received from provincial government employees while others defended the actions of the official testers.

The Review said at the time, and now repeats it again, that the provincial government should not employ anyone in this capacity who is not courteous and gentlemanly to the public at all times.

Courtenay-Comox Argus

After 50 years of knocking at Uncle Sam's door begging him to co-operate with Canada in building the St. Lawrence Seaway, John Canuck at last decided to go it alone. Probably for this reason the U.S.A. has now said it will do its bit after everything has been straightened out in the Senate and House of Representatives, which will be some months yet. Mr. St. Laurent represented the feeling of every Canadian when he told Washington politely but firmly we didn't much care whether Uncle Sam agreed to play or not: in face we would prefer now we'd been held up so long to do it ourselves.

Nanaimo Free Press

The flow of immigrants into Canada is based on the country's capacity to absorb them, according to immigration Minister Harris at Ottawa. No one can very well quarrel with a policy of this nature. And in the program of absorption every Canadian industry, and every individual Canadian, can help. The absorption and Canadianizing of immigrants is everybody's business.

The Cowichan Leader

It is a matter of guesswork at this moment what degree of support there is for a new $1,500,000 hospital to serve the needs of the Cowichan district. Chemainus is excluded as it has its own hospital, built in 1899.

The large amount of money it is proposed to spend has come as a surprise to many people. This fact should not be overlooked. Our governments are enjoying a Roman holiday of taxation and industry cannot go on paying and trying to pass the load on to customers without weakening the system sooner or later.

A chain of important benefits YOU may have helped create!

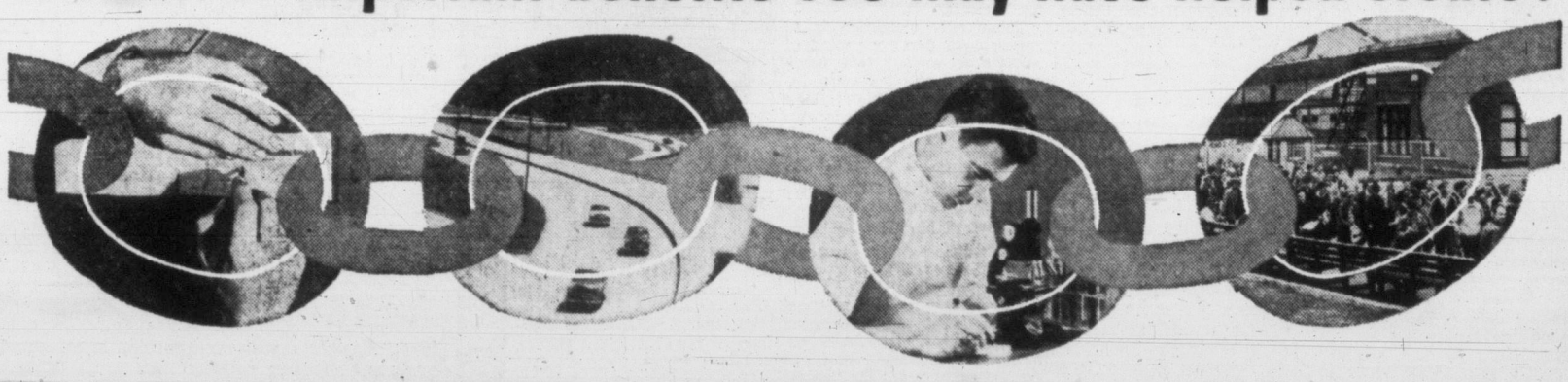

If you are paying premiums on life insurance, chances are you think this money works only for your family, and yourself. But, while it *does* provide security for your future, it also has far-reaching effects *on your fellow-citizens.*

Part of this same money invested in sound securities, helps to build new homes, schools, hospitals, roads, bridges, power plants and other useful developments. And this in turn works to build better communities from coast to coast. What's more . . .

Other life insurance dollars are contributed to vital medical research projects. In this way, you may be sharing in science's war against cancer, polio, heart disease and other enemies of good health and long life. Some day, too, *you* may benefit by the results of this work. But that's not all . . .

You may also have helped to *create jobs* by means of your life insurance payments . . . because some of those dollars were probably invested in ways that enabled industries to expand and employ more workers. In fact, one of those workers might be *you!*

P.S. FROM YOUR LIFE INSURANCE MAN

"Invested life insurance dollars earn interest that makes it possible for you and your family to enjoy the benefits of life insurance at such *low cost.* If you have any questions about how to make life insurance fit your own special needs, give me a call. I'll be glad to help you!"

In all these important ways, millions of life insurance policyholders are working to make Canada a better land to live in!

THE LIFE INSURANCE COMPANIES IN CANADA
Comprising more than 50 Canadian, British and United States Companies operating in Canada
"IT IS GOOD CITIZENSHIP TO OWN LIFE INSURANCE"

L-2548

Local News
Women's Pages
Classified

Victoria Daily Times

Second Section
Pages 13-22

VICTORIA, B.C., MONDAY, MAY 17, 1954

Kiwanians' Fund Drive Angers Salvation Army

PROSPECTS 'ROSY' FOR KIWANIS VILLAGE BLITZ

The Victoria Kiwanis drive to find 2,000 canvassers for their one-night blitz campaign to raise $30,000 for the Kiwanis Village, is proceeding satisfactorily, according to campaign manager Bill Oliver.

"We are not over the hump yet," he said, "but things are progressing steadily. The outlying districts are showing signs of interest, and things are beginning to look very rosy."

The campaign, which will be held May 31, will collect funds for the completion of the Kiwanis Village for senior citizens.

May Extend Campaign

Bogged down by lack of canvassers, and $25,000 short of its $30,000 objective, Salvation Army Red Shield officials today condemned Victoria Kiwanis for "invading" the army's fund-raising dates.

Capt. J. D. Proudfoot, campaign manager, said that if the Kiwanis continue to seek 2,000 canvassers for a May 31, one-night campaign, he will extend the Red Shield campaign into June.

With the month-long drive half over, just over $5,000 had been collected at last report.

ONLY 238 WORKERS

So far, appeals by the army for volunteer canvassers have yielded only 238 workers. Collectors, particularly in the residential areas, are finding "tough slugging."

"I'm hoping that canvassers who sign up for the Kiwanis will also come forward for the last two weeks of the Salvation Army drive, so that the two efforts will not clash," Capt. Proudfoot said.

"We purposely withheld advance publicity for our drive while the Conquer Cancer campaign was winding up in late April, to avoid interference.

MUST BE MET

"We will have to carry on beyond the end of May if potential canvassers are drained off for other drives. Our need is urgent and must be met," Captain Proudfoot added.

The Salvation Army seeks $30,000 to bolster national funds which are returned here to aid in operation costs of the Salvation Army Men's Hostel, Sunset Lodge (home for women), and other year-round charities.

Victoria Wiwanis Club has set May 31 for a one-night fund drive to finance an extension of building operations at Kiwanis Village.

BETWEEN TIMES

By MONTE ROBERTS

Don't blame the butcher if the bacon twists, curls, and shrivels in the frying pan.

It isn't his fault; the culprit is the moon.

My authority for this statement is "Dad" Nagel, the silver-haired sage of Dallas Road.

Dad was planting cucumbers over the week-end, when I fell into conversation with him. He chanced to remark he wouldn't be planting anything more for a week or so.

"Why not?" I asked.

"Moon will be wrong," he said.

"How's that again?" I queried.

"Moon will be wrong," he repeated, impatiently. "Don't you know, you shouldn't plant unless the moon is right?"

I admitted I didn't know. I was just an ignorant city boy.

"There's a right time of the moon to do everything," Dad Nagel explained. "I've studied on it quite a bit, but I don't know so much about it as the farmers back in Missouri, where I used to live.

"The farmers back in Missouri, they got the moon down right fine. They study on the moon before they shingle a barn, even.

"You've noticed how some shingles lay down flat and even on the roof? Well, those shingles were laid at the right time of the moon.

"You've seen how some other shingles curl up round the edges and are all twisty? Those shingles were laid at the wrong time of the moon.

"Same goes for building a snake fence. You have to put down the bottom rail at the right time of the moon. Put 'er down the wrong time, she'll sink into the ground and pretty soon rot away. Put 'er down at the right time, she'll lay nice and easy on top of the ground.

"The farmers back in Missouri, they know the right time to butcher a pig, too.

"You know how some bacon frizzles up to nothing in the pan? Means the hog was killed at the wrong time of the moon. Bacon that cooks nice and straight and even, it comes from hogs killed at the right time.

"See what I mean?" Dad Nagel asked, giving a last affectionate pat to the neat hill beneath which his cucumber seeds were hidden.

"I see what you mean," I said. "But how do you know the right time of the moon?"

"You have to study on it," he said.

"I can hardly wait to see those cucumbers," I said.

"Be the biggest you ever saw," he remarked.. "Planted at the right time."

TOPICS OF THE TIMES

One of Victoria's most formal yearly affairs, the Firemen's Ball, will not be held this year, it was learned today.

A spokesman for the committee usually in charge of arrangements said the ball would not be held because of indecision on the question of serving liquor.

The ball is usually held at the Empress Hotel, and while the hotel has applied for various types of liquor licenses they have not yet been granted.

Customarily held in late April, the ball has been an annual affair, with the exception of wartime, since 1902.

* * *

Trial of a woman charged with vagrancy was delayed in city court today to enable her to bring to court persons to whom she has applied for work.

Police said in court that she was arrested after she had stated that she had neither job, money or place to live. A parks board employee testified that she had spent days in Stadacona Park, ". . . moving from bench to bench, wherever there were old men."

* * *

Driving against a red light cost George Griffith, 1272 Centre, a $10 fine in city police court today. A list of six previous infractions was read out in court.

Two speakers will address a meeting of the Victoria Gladiolus Society at the City Hall council chambers on Thursday at 8 p.m. Art Douglas will speak on the "Culture of Glads," and Mrs. E. R. Etheridge on "Arrangements."

* * *

Angus Smith of Vancouver today took up duties as Victoria's assistant city solicitor. He succeeds William Beckingham, who quit to take up private law practice in Port Alberni.

* * *

Lional Ruskowski, 1178 Fort, was fined $25 in city police court today for driving without a license.

* * *

A 13-year-old self-styled lock expert was warned to find a different hobby by city police Sunday.

Police saw him and a 12-year-old companion tampering with locks at Empress Motors, 900 Fort. A padlock was missing from one of the garage doors but the two lads denied taking it off.

The older boy had a bunch of keys and boasted to police that he can open almost any lock and that he has hundreds of locks and keys at home to practice on.

He was sent home after a lengthy lecture.

* * *

Three sailors who were charged Saturday with robbery with violence after a city man was beaten and his wallet taken in Beacon Hill Park, were remanded to Wednesday when they appeared in city police court today.

George Adams, 20; Elmer Farrish, 18; and John Palou, 23; were identified by William Brown, 53 Lewis, as his assailants. He had been drinking with the trio earlier, he said.

* * *

Britannia Branch No. 7, Canadian Legion, will hold its monthly meeting in the auditorium, Arena Way, Tuesday at 7.45 p.m.

The B.C. Court of Appeals adjourned its spring session in Victoria Friday afternoon. The court will start sitting in Vancouver Tuesday. Several civil cases which were scheduled to be heard here were transferred to the Vancouver hearing.

* * *

George Dupont, HMCS Naden, was fined $250 in city police court today when he pleaded guilty to driving while impaired by alcohol.

Police testified that Dupont had hit a pole at 2.30 a.m., May 15, then left the scene. Damages to the pole amounted to $100 and to the accused's car $400.

Magistrate H. C. Hall gave him an option of 12 days in jail.

MAY 24 PARADE LIST REACHES 40 ENTRIES

More than 40 entries for Victoria's May 24 parade were in the hands of the Greater Victoria Celebrations Association at noon today, and more were expected before tonight's deadline.

At the same time, C. L. Wright, parade committee chairman for the BPOE, Lodge No. 2, announced an extension of time for the boys' and girls' decorated bicycle section. The deadline in this instance has been set back to Wednesday night.

The parade will include marching and mobile units from the three armed services, bands, drill teams, motorcycles, decorated cars and bicycles and floats.

The parade will be staged on the morning of the 24th and will cover the same route as former years. Beginning at Royal Athletic Park it will go south on Cook to Pandora, then to Blanshard to Yates to Douglas to Fisgard to Government to Belleville. It will disband at the Crystal Garden.

Verdict 'Accidental' In Traffic Fatality

Coroner's Jury Out Only Two Minutes Deliberating Death of PO Peter Bulmer

After deliberating two minutes, a coroner's jury today returned a verdict of "accidental" in the traffic-accident death of PO Peter Emery Bulmer, RCN, last Thursday evening.

Medical evidence was 30-year-old Bulmer died from skull fractures and brain injuries when the car he was driving east on Leighton was in collision with one going south on Richmond in charge of Robert G. Redgrave, 1255 Judge Place.

George Sproule, 55, of 1744 Leighton, told the jury he was in his car driveway when he saw the Bulmer car going past around 6.20 p.m. He lives two houses from Richmond.

"The car attracted my attention because of its speed and I wondered if it could stop at the stop sign at Richmond in time," said Mr. Sproule.

"I don't know if it did stop but by the time I had got into a position to look at the intersection I heard the screech of brakes and saw the impact. The Bulmer car went up in the air and fell over on its right side," witness said.

CHANGED GEARS

Witness replied in the affirmative when asked by Lloyd G. McKenzie, counsel for Redgrave, if a stop had been made at all, it could only have been a brief one?

PO Christopher Moodie and CPO Roy Thomas, sitting in the front seat with driver Bulmer, said they had been talking together and did not notice whether a stop had been made for a stop sign or not. Both testified Bulmer was changing gears when the crash came.

Redgrave told the jury he was going south on Richmond and on coming to Leighton saw the Bulmer car "which entered the intersection without stopping or slowing down."

Redgrave said he swung hard left to avoid a collision.

Evidence was the Redgrave car hit the left rear end of the Bulmer car.

Constable Thomas Smith said there were road tire burns from the Redgrave car leading to the crash. There were no tire burns left by the Bulmer car, he said.

PO Thomas and CPO Moodie said they had stopped at the Tillicum Club prior to the accident and they had two bottles of beer each.

Frigate Towed To Mainland Yard

The veteran Pacific Command frigate HMCS Beacon Hill left Esquimalt harbor this morning under tow, bound for Vancouver and a complete modernization program.

Beacon Hill will be converted into the newest type of sub-hunter by Burrard Drydock Co. Ltd. as part of the RCN's current modernization program.

The tugs Clifton and Glendevon are carrying out the tow.

Work on Beacon Hill's sister ships, Antigonish and New Waterford, is in hand at Victoria Machinery Depot and Yarrows Ltd.

$100,000 Paid For City Hotel

The 20-apartment Mount Rose Hotel at the corner of View and Blanshard Streets has been sold for approximately $100,000, it was learned today.

The three-story apartment-hotel was built in 1913. The new owner, an individual rather than a company, preferred to remain anonymous.

Former owner of the building was A. W. Sheret.

Woman's Death Blame Denied

Health Minister Eric Martin today discounted any responsibility on the part of B.C. Hospital Insurance Service for the refusal of Victoria hospitals to allow admittance of a woman suffering from a stroke.

Mrs. H. Thurgood, 1216 Carlisle, died eight hours after suffering a stroke on an Esquimalt sidewalk. Her husband said her doctor had been refused a bed for her by both city hospitals.

Mr. Martin, in reply to Mr. Thurgood's charge that BCHIS "refuses to recognize emergency cases," said the government service is "prevented by law from interfering with admissions."

Hospital officials have refused comment on the Thurgood case until they can make a study of the circumstances leading to the bed refusal.

However, George Masters, administrator of Royal Jubilee Hospital, said emergency cases are "never turned away, even if we have to set up a cot in the corridor."

Dachsund Voted 'Best in Show'

Champion Clove of Craigmillar, owned by Iris Christensen of Lulu Island and handled by the husband, Henry Christensen, stands as high as she can after being adjudged "Best in Show" at the Vancouver Island Dog Fanciers' Association Show and Obedience Trials at Victoria Curling Rink Saturday night. Kenneth Rickman of Victoria (left), was judge and prizes were presented by Mrs. Stuart Keate (centre). (Eileen Allen Photo.)

Pals Near Death Rescuing Angler

DR. CHISHOLM

John Bamford Saved From River; Skull Fractured

A freak accident resulted in a near tragedy Saturday when a falling rock from a 1,000-foot precipice struck a Victoria fisherman, knocking him into the swirling Chemainus River.

Seriously injured is John Bamford, 341 Arnold Street, who suffered a fractured skull when the rock hit him on the back of the head. He was rushed to Vancouver General Hospital for a head operation.

Mr. Bamford is the son of T. H. Bamford, official Victoria Court House reporter, and Mrs. Bamford, 1188 Clovelly Terrace.

The action of three companions, all of Victoria, saved Mr. Bamford from drowning in the river.

One man narrowly escaped drowning while attempting to pull the injured fisherman out of the deep and swift moving waters.

FELL FACE FORWARD

The accident occurred near Copper Canyon at about 9 in the morning. The four men were fishing in the river which is flanked by towering cliffs. A dislodged rock came hurtling down, struck Mr. Bamford, who fell face forward into the river.

Frank Bendall, 1418 Stanley Avenue, a non-swimmer, grabbed the victim, but suddenly found himself in water over his head, and going under. The other companions, Barrie Jenner, 815 Craigflower Road and Dave Metcalf, 3112 Ess Road, caught hold of the two men and pulled them ashore.

Mr. Bamford was in a semi-conscious state. He was aware of what was going on, but was unable to move. The three men with great difficulty were able to carry Mr. Bamford out of the isolated spot.

Dr. Chisholm Honored at UBC Ceremony

Dr. Brock Chisholm of Victoria was among three distinguished medical specialists, one a woman, given honorary degrees of Doctor of Science at the annual spring congregation of University of British Columbia today.

Dr. Chisholm, with Dr. Ethlyn Trapp and Dr. George F. Strong, received the honor from UBC president Dr. Norman MacKenzie.

Three hundred and forty students received degrees from the University as the two-day ceremony, one of the most colorful campus events, opened in traditional manner with a procession of university officials followed by candidates for degrees.

Dr. MacKenzie described Dr. Chisholm as one who has "illustrated it is possible to espouse both scientific and humane values, and to loyally serve both one's country and the whole human family."

Dr. Trapp of Vancouver, was recognized for being "instrumental in developing modern cancer treatment throughout this country and this continent."

Of Dr. Strong, Dr. MacKenzie said: "He has contributed greatly to the establishment of the B.C. Medical Research Institute, the B.C. Cancer Foundation, and the Western Society for Rehabilitation."

Governor-General Vincent Massey was scheduled to arrive in Vancouver at 5 p.m., on the first leg of a B.C.-Alberta tour. He, too, will receive an honorary degree during UBC's congregation.

CITY ARENA PRICE BOOST CONSIDERED

Protest Against Amusement Tax

A possible hike in admission prices to Memorial Arena events here was intimated today. However, it doesn't appear likely in regard to lacrosse.

Meeting in Nelson over the week-end the Arena Managers' Association of British Columbia decided to ask the public to pay the 15 per cent amusement tax, which, it is said, is presently being absorbed by the arenas.

The association decided the tax was out of line and the arena managers felt that the resultant public protest may persuade the provincial government to offer relief.

However, in Victoria, such is not wholly the case as far as it concerns the Shamrocks of the Inter-City Lacrosse League who occupy the Memorial Arena during the summer months.

The increase in tax this year—from five to 15 per cent—is jointly absorbed by the Shamrocks and the arena with the Shamrocks taking two-thirds of the added burden and the arena one third.

More Aid to Have-Nots Urged by Rev. D. Ferris

Canada's aid to the world's undeveloped countries is "peanuts" compared to her outlays on national defense, Rev. Don Ferris told United Church B.C. Conference in the Metropolitan Church this forenoon.

Speaking at a plenary session on missions overseas, missionary Mr. Ferris added his voice to a protest made Saturday about "the small amount of aid Canada is extending to under-developed countries."

"Canadians pay $135 per head for defense," said Rev. Ferris, "but only $2 per head goes toward aiding countries that need help."

"For such a nation as ours, that is peanuts!"

"The church must do all it can to help other nations, especially where people are starving."

Rev. Arthur Dobson, a visiting missionary from India, called for more men to enter the mission field.

"There is only one male United Church missionary with any experience working in India today," he said.

Delegates passed a motion recommending that school boards be asked to permit visiting missionaries to speak to B.C. high school students, a move that in the past has been opposed by school officials.

OVERFLOW CROWD

Sunday night, Metropolitan Church was filled to overflowing as crowds packed both the church and church hall to hear Bishop Gerald Kennedy of Los Angeles deliver the sermon.

"The place was crammed," said one United Church official." We had about 1,500 people. We had to put some of them in the church hall and use loudspeakers for the overflow crowds."

At 7.30 tonight, Rev. George Dorey, secretary of the board of home missions, will address a public meeting in Metropolitan Church. The meeting is sponsored by the United Church Lay Association.

Victoria High Will Drop Junior Grade

Grade nine classes at Victoria High School will be abolished at the end of the current school year.

Starting in September, the school will teach grades 10, 11 and 12 only. Students who will pass into grade nine, who formerly would have moved to the high school, will attend Central Junior High.

The change was announced today by municipal schools inspector John Gough.

He pointed out Victoria High is the only senior high school in the area materially affected by changes at the junior high school level which was announced last week.

Mount Douglas and Mount View High Schools in Saanich will both continue to receive students promoted to grade nine from adjoining elementary schools.

Students will enter grade nine at Mount Douglas from Doncaster and Gordon Head areas. Mount View will receive grade nine students from Tillicum, Tolmie, McKenzie Avenue, Craigflower and Strawberry Vale Schools.

Hikers 6 to 70 Try Trail Over Mount Finlayson

A 70-year-old woman and a six-year-old boy were among the first group of 60 persons who climbed a new trail to the top of Mt. Finlayson, Goldstream, following official opening ceremonies Sunday morning.

The trail was built during the past two years by junior members of the South Vancouver Island rangers, and junior rangers conducted the first party over the trail.

Later in the day scores of outdoor enthusiasts made the climb to the 1,300-foot peak, and, in clear summer weather, enjoyed one of the Island's finest panoramic views.

Opening ceremonies at Goldstream Flats tearoom were attended by close to 150.

The oldest hiker, Mrs. George H. Sibley, Rogers Avenue, was on the inaugural trip and came within 300 feet of the top before stopping.

C. D. Orchard, deputy minister of B.C. forests, in the opening ceremonies thanked the rangers for their wonderful co-operation over the years.

"Your younger members have opened Mount Finlayson for the public generally; it is a wonderful public service," he said.

City CPO to Get BEM From Massey

CPO Charles Vander Haegen is the only Victoria naval man to be decorated at the Governor-General's investiture at Vancouver Tuesday.

He will receive the British Empire Medal for "devotion to duty" in the Korean theatre. Chief Vander Haegen served in HMCS Antigonish, and was helmsmen during difficult manoeuvres under enemy fire.

ASK The TIMES

Q.—What is the population of Edmonton?—O.D.

A.—The census of June, 1951, gave the city 159,631. A newspaperman broadcasting from there last week described the place as the fastest growing city in Canada and quoted a population estimate of more than 200,000.

Q.—What is the time difference between the belt in which Victoria lies and Japan?—H.N.

A.—Seventeen hours. The international dateline, coinciding for most of its length with the 180th meridan, where each calendar day first begins, makes Japan's time 17 hours ahead of this city's time.

Q.—My brother died intestate and I have a legacy coming from his estate. Can the crown confiscate that legacy, and if so, for what reason?—W.T.L.

A.—This column does not answer legal questions. For material reasons, and perhaps for reasons of sentiment, it would appear you should consult a lawyer experienced in handling affairs in that field.

TODAY'S GARDEN HINT

By HILDA BEASTALL

Sun-Loving Annuals Good in New Garden

Many new home owners want to know what they may plant now in their gardens in order to have flowers this year.

All the fall flowering perennials will give results if planted at this time into moist and kept well watered all summer. This group includes the Asters (Michaelmas Daisy), Chrysanthemums (the hardy border kinds), and Heleniums.

For bloom from midsummer on, try some real warm weather annuals. Three attractive South Africans are Dimorphotheca, called Star of the Veldt; Ursinia, and Venidium, all good companions.

These annuals, all natives of a land of sunshine, will give best results when grown in full sun. Their habit of closing as soon as in shade makes the flowers last an unusually long time.

Prepare the soil well before sowing, for these plants are sown where they are to flower. Make a fine, rich mixture with sifted compost, sand and a little balanced fertilizer. Sown thinly, and keep the area moist until germination takes place. Then thin out the weakest seedlings so that the plants will have from six to nine inches each way for development.

Venidium is the most difficult to raise, but the few plants produced from a packet of seed will well be worth the effort. Each may cover a square yard of space.

These three South Africans are all of the daisy family, a favorite of many gardeners, and all are shades of yellow, cream, and gold, some with darker zones.

SHOPPING GUIDE

Ceramic Tile Painting Sets Now Selling in Victoria!

By PENNY SAVER

We've heard all about tile painting—what fun it is and how attractive the finished tile is. Well, these tile sets are now available in Victoria, and I must say that I was taken with them.

Just follow the numbers as you do with the popular numbered canvas paintings and you'll have perfect results!

Here's what you get in each tile set: two matching preplanned 6x6-inch imported ceramic-glazed tiles, a set of 12 premixed numbered ceramic oil colors in convenient containers, an artist's brush, a bottle of brush cleaner, special ceramic glaze and complete instructions. All this . . . for just $4.95!

If you're like me, you'll want to paint them all. There are floral sprays, gay ninety scenes, tropical fish, old-model cars, birds and pictures of people of other nationalities.

Golly, I nearly forgot to mention that the set also includes two wrought iron holders for the tiles. Use them as frames, hot plate stands, plant stands and coasters.

★ ★ ★

If you intend to follow the hot plate stand angle, then don't forget to read the special instructions for baking the tiles, to make sure the colors set. Then give the tiles a coating of glaze for professional finish.

★ ★ ★

Buy the kiddies some stencil books! Not only will they enjoy using them, but so will you . . . should you be planning to do some interior decorating. You see, the stencils are a fairly large size—large enough to use as decorations on the bathroom walls or on the children's bedroom walls. There are butterflies, turtles, horses, ships and airplanes shown in the stencil books. For the children's use, there is also art paper to draw the pictures on. Price per book is $1.25.

Tea Honors Queen's Return

Gay arrangements of flags in honor of Queen Elizabeth's safe return to English soil was the theme of decoration at the tea given by the Evening Branch of Christ Church Cathedral WA on Saturday afternoon in the Memorial Hall.

The reception rooms were artistically decorated with a profusion of spring flowers arranged by Mrs. A. Fallon and her committee. Mrs. W. Courtney and Miss H. Beattie presided at the tea table which was covered with a lace cloth and centred with a crystal bowl of iris, snapdragons and tulips and flanked with ivory tapers in matching crystal holders.

Afternoon tea was served under the convenership of Miss M. Nicholson, assisted by Mrs. L. Godson, Mrs. E. Yeend, Mrs. B. Stewart, Mrs. M. Freeson, Mrs. L. Small, Mrs. W. Leal and Misses E. Matthews, E. Fowler, M. Chrow, W. Plummer, D. Hawkins, D. Custance, D. Mott, D. Lucas and D. Brown.

The home-cooking stall under Miss A. Chrow, assisted by Mrs. E. Stewart and Miss A. George did a thriving business during the afternoon. A stall of plain and fancy needlework was in charge of Mrs. F. Toone, Mrs. E. Reesor and Mrs. E. A. Calwell, while Mrs. W. A. Shearing sold cards and stationery.

Miss M. Hockin, president, welcomed the guests, and Miss M. Maclure was in charge of tea tickets. Approximately $200 was raised for WA work.

ST. JOHN AMBULANCE

MONDAY:—B.C. Electric Ambulance Division No. 254, at 8 p.m., R. Leeman, superintendent; Victoria Nursing Division No. 61, at 8 p.m., Mrs. M. Bell, superintendent; Victoria Cadet Nursing Division No. 61c, at 6.30 p.m., Mrs. M. F. Sampson, chief superintendent; Pemberton Crusader Nursing Division No. 254, at 7 p.m., Mrs. M. Akins, superintendent.

TUESDAY:—Oak Bay Nursing Association No. 176, at 8 p.m., Mrs. E. Humble, superintendent; industrial first aid class at 7.30 p.m., R. M. Barnes, instructor.

WEDNESDAY:—G. H. Stevens Nursing Division No. 319 (Mobile), at 8 p.m. A full attendance is needed to plan transport duties. Mrs. P. Dufton, superintendent; Regular monthly meeting of the officers and NCOs of Victoria Nursing Corps, at 7.30 p.m. Mrs. E. Rogers, corps superintendent; The Field Day committee will meet at 8.30 p.m. J. Smith, chairman.

THURSDAY:—St. John Ambulance Division No. 65, at 8 p.m. G. Sellars, superintendent; Denton Holmes Nursing Division No. 148, at 8 p.m. Mrs. L. Sinclair, superintendent; Oak Bay Cadet Nursing Division No. 176, at 6.30 p.m. Mrs. F. Aubel, chief superintendent; St. John Ambulance Cadet Group at 7 p.m. A full attendance to prepare for enrolment is requested. Ken Soles and H. Nelson, instructors.

FRIDAY:—A. J. Dallain Nursing Division No. 210, at 8 p.m. Mrs. B. D'Altroy, assistant superintendent; Denton Holmes Cadet Nursing Division No. 148c, at 6.30 p.m. Miss E. Owles, chief superintendent; industrial first aid class at 7.30 p.m. R. M. Barnes, instructor.

WEDNESDAY:—Senior first aid class at 7.30 p.m. Mrs. M. McDonald, instructor.

Oak Bay High—Annual meeting of Oak Bay High PTA will be held on Wednesday at 8.15 p.m. Refreshments will be served.

AS WE LIVE

End Young Girl's 'Serious' Romance

By ELIZABETH B. HURLOCK, PhD

When a child is still in her early teens, parents can and should exert some control over her behavior when they know she is on the wrong path. That is what the mother who wrote the following letter should do. She says:

Hurlock

(Q)—"Our daughter, who turned 14 last October, matured early and could easily pass for 17. Our problem is that she has a steady boy-friend, a boy of 17 who has left school and is working. She is with him three evenings a week, all we will allow, and on his day off he picks her up in the morning, takes her to school, and is waiting for her when school is over. He is very jealous of her and doesn't want her to talk to other boys. She doesn't do things with the girls anymore, either.

"Our whole home seems so different since this has been going on. She won't listen to reason and we are constantly quarreling about this boy. I have heard so much about these young people of today who go with one person and see nothing more of life. Everyone at school, my daughter says, is going steady, but I think this affair is getting too involved. What can we do about it?"

Your best attack on the problem would be to call them both in for a family conference. Explain to the boy, in your daughter's presence, how young and inexperienced she is, even though she looks older than her age. Explain to both what serious responsibilities would fall on their shoulders, should they decide to marry while they are still so young.

Then suggest that they devote more time to other people, go to the parties at the school and church, and go out with others. Try to interest your daughter in the girls in her class at school and in the different school activities. Make it plain that you are not trying to break up their friendship, but that you are merely trying to prevent their rushing into marriage when they are too young for it.

Afternoon Branch of the Woman's Auxiliary, St. Martin's-in-the-Field, Obed Avenue, Tuesday at 2.30, parish hall.

Women's Parish Guild, James Bay (Cathedral Church) Maypole tea, Wednesday from 3 to 5, Memorial School Hall, Niagara Street. Marion Collis to be crowned Queen of the Sunday school.

Visitors — Mrs. L. McKechnie, Prince Rupert, and Miss E. Clemsden from England were welcomed as visitors at meeting of the Ladies Auxiliary to Britannia Branch, No. 7, Canadian Legion. Mrs. H. Jarvis presided and four new members were initiated: Mrs. M. Burton, Mrs. D. Dennill, Mrs. S. Young and Miss B. King. Mrs. E. Wren reported for the co-ordinating council and Mrs. D. Swan for the district council. Presented at the meeting were V. Parfitt, president, Britannia Branch, and Padre J. Roberts, both of whom spoke briefly.

AEROWAX SAVES RE-WAXING!
The SHINE COMES BACK AGAIN and AGAIN WITH EASY BUFFING!
Saves 22¢ a Pint!
AEROWAX No Polishing FLOO WAX 43¢ A PINT

CONSISTENT ADVERTISING BUILDS YOUR BUSINESS

TIME FOR A CHECK-UP

Who knows, maybe it is. You get check-ups on everything else—your health, the kids, your car. So why not your eyes, too?

Appointments: 9 to 5.30

Telephone 4-7651

Broken Lenses and Frames Replaced
Optical Prescriptions Filled
OPEN ALL DAY SATURDAY

Maycock Optical
1327 Broad Street at Johnson, Ground Floor
ONE PURPOSE—TO SERVE YOU WELL

Specialists and Direct Importers
FINE CHINA, CRYSTAL GIFTS
SYDNEY REYNOLDS LTD.
THE QUALITY PEOPLE
Opposite Empress Hotel

WHY GROW OLD?

By JOSEPHINE LOWMAN

Plan Vacation Without Any Hustle or Bustle

Vacations are as individual as budgets. What one person enjoys would bore another. The wear and tear of a long, hurried motor trip may be worthwhile to one individual while another would find it exhausting and dull. Sometimes people come back from one of these motor trips feeling more as though they had gotten caught in a buzz saw than as though they had been on a vacation.

If you really are tired this year and need rest, then decide on a vacation during which you will have no deadlines to meet. That is the wearing factor. We must constantly meet deadlines, not only in our work but in daily life.

This was impressed on me not long ago when a friend of mine was ordered away for a rest alone. Her doctor asked, "How long since you have had a vacation by yourself, without your children or your husband and away from your work?" She stammered about and then said, "Never, I guess, but it's fun to go with them."

The physician said, "I know it is fun but on those vacations you still push yourself to fit into what others want to do."

He then asked her if she knew any special place she loved to go, and she did, a lodge in New England. He continued with, "Well, go there and do exactly what you feel like doing. If you want to walk 10 miles, do so. If you awaken some morning and think it would be nice to stay in bed and read all day long, do that. If you want to dance all night, do so, but not because you planned it a week beforehand."

"Not because you planned it a week beforehand" are the key words. If you want to go on a motor trip, why not take it easy? Why not be like the gypsies and let the mood of the moment decide? Why not spend your entire vacation in one lovely spot if you find one you like that well? Why feel the necessity of going on just because you planned to?

This year don't push on your vacation. Get in the holiday mood!

If you would like to have my leaflet No. 69, "Tricks in Camping," send a stamped, self-addressed envelope with your request for it to Josephine Lowman in care of this newspaper.

by Alice Brooks

Snappy-Wrap!

Wear this in, out and around the house—it's apron, jumper, or sundress! Belt cinches waist, opens flat for easy ironing. Tulip pocket—jiffy to do!

Pattern 7390: Small 10, 12; Medium 14, 16; Large 18, 20. Pattern pieces, transfer. State size.

Send 25 cents in coins for this pattern (stamps cannot be accepted) to The Times, Household Arts Dept., 60 Front Street W., Toronto 1-A, Ont. Print plainly name, address, pattern number and size.

Brand-new, beautiful — the 1954 Alice Brooks Needlecraft Catalog. It has the most popular embroidery, crochet, sewing, color-transfer designs to send for. Plus four patterns printed in book. Send 25 cents for your copy. Ideas for gifts, bazaars, fashions.

Church Service

Final arrangements were made at meeting of Princess Alexandra Lodge, No. 18, Daughters of England, for annual church service to be held next Sunday evening in Metropolitan United Church. Members will meet at 7 p.m.

YOU WILL ENJOY A HOLIDAY AWAY FROM SEA LEVEL AT
SHAWNIGAN BEACH HOTEL
SHAWNIGAN LAKE
Always warm and comfortable. Rates, including all meals and recreational facilities, from $34.65 weekly for one, $63.00 for two.
PHONE COBBLE HILL 48

RINSO WHITE WINS AGAIN

New tests prove Rinso Soap gets clothes whiter in just ONE washing than other products get them in several washings . . . including products that actually cost you more!

RINSO SOAP WITH SOLIUM

You'll discover for yourself what new tests prove: Famous Rinso Soap with Solium actually gets clothes whiter in just ONE washing than other products get them in several washings, including products that actually cost you more. Fact is — Rinso Soap gets clothes whiter, brighter than new! In addition, Rinso Soap gets out more dirt than any other type of washday product. It's so kind to your hands, too. Today, get Rinso Soap with Solium!

Only Rinso Gives You Your Choice
DETERGENT OR SOAP

Stupendous Surprise
To be announced when NATIONAL MOTORS open their grand USED CAR SHOWROOM on Wednesday.
See Tuesday's Times and Wednesday's Colonist

NOW... A FULL-POWERED G-E FOOD MIXER for only $24.95

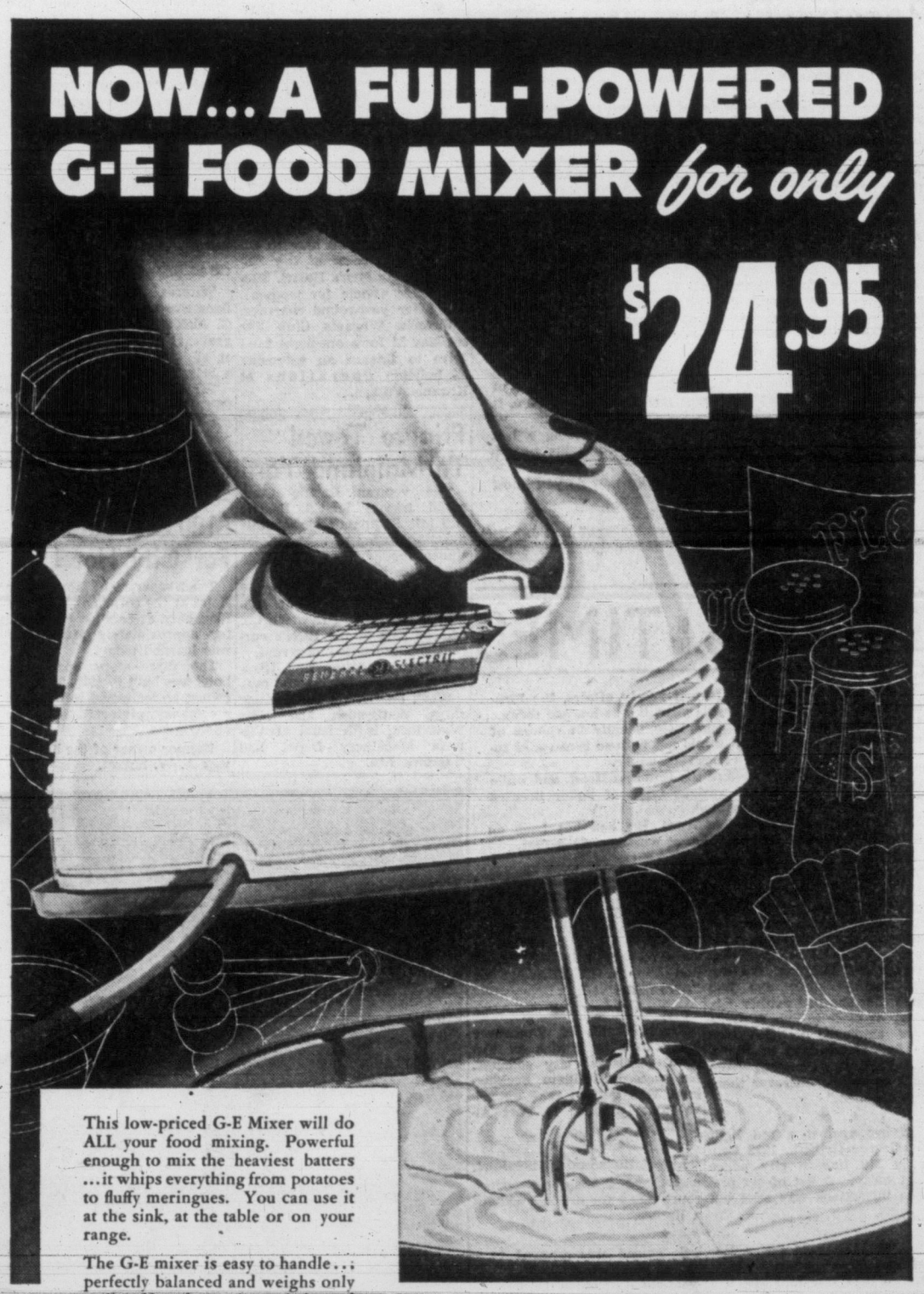

This low-priced G-E Mixer will do ALL your food mixing. Powerful enough to mix the heaviest batters ...it whips everything from potatoes to fluffy meringues. You can use it at the sink, at the table or on your range.

The G-E mixer is easy to handle...; perfectly balanced and weighs only 3 lbs. Has finger-tip switch and speed control, heel rest and beater ejector. Attractive bumper protects bowls. Carries G-E one year warranty. See it today at your nearest dealer's store. *Small Appliance Dept., Canadian General Electric Company Limited, Toronto.*

GENERAL ELECTRIC MIXER

Full powered motor and specially designed beaters give maximum mixing efficiency.

Stands solidly on convenient heel rest permitting beaters to drain into bowl.

Finger-tip ejector instantly releases beaters. No need to pull or tug.

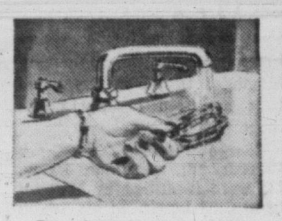

Open-design beaters are easy to clean—there's no centre shaft to become clogged with food.

CANADIAN GENERAL ELECTRIC COMPANY LIMITED

Women of interest to

Editor Elizabeth Forbes

OF PERSONAL INTEREST

Attend Johnson-Ivings Wedding

Out-of-town guests at the wedding of Beverley Alma Ivings to Mr. John P. Johnson, Saturday evening, were Miss Molly Love, Tacoma, Wash.; Mr. and Mrs. William Linn and Peggy and Billy, New Westminster; Mr. and Mrs. Ronald Bray, Mrs. C. Russell and Joan and Mr. Bruce Madely, Vancouver, and Mr. and Mrs. W. F. Matthews and Carol, Nanaimo.

Cocktails for Graduates

Mrs. E. Sullivan, Rose Street, entertained at a cocktail party Saturday evening to honor her daughter, Miss Patricia Sullivan, who graduated from St. Joseph's Hospital School of Nursing, Sunday. Guests were some of the members of the graduating class and their escorts.

Register at B.C. House

Victorians who registered at British Columbia House during the week commencing May 6 are Mrs. J. T. Munro, Mr. Ernest Stevens, Mrs. I. Parker, Mrs. Ian MacCallum, Mr. and Mrs. A. G. Willoughby, Mr. Walter Sylvester, Mrs. F. H. Stringer and son Hector, Lt.-Col. and Mrs. A. V. Chase, Mr. Leslie Fox, Mr. C. B. Hill-Tout, Mr. and Mrs. H. A. Parker, Mr. and Mrs. C. E. Wright, Mr. and Mrs. J. Watson, Mrs. J. M. Scott and Miss Gertrude E. Maywood. Mrs. M. B. Lloyd of Saanichton, Mrs. Clare Chard of Comox and Mr. Alexander Bajkov of Nanaimo, also registered.

Gifts in Wishing Well

Members of the office staff of Canada Trust Company gathered recently at the home of Mrs. J. Helley, 1620 Belmont Avenue, to honor a co-worker, Miss Frances Forge, with a miscellaneous shower. Gifts were concealed in a wishing well and presented with a corsage of rosebuds and lily of the valley. Others present were Mrs. John Forge, Mrs. Tom Flint, Mrs. S. E. Heald, Mrs. A. W. Flinton, Mrs. M. Ellrick, Mrs. A. Marriott, Mrs. G. Raven, Misses M. Moresby, R. Tayton, J. Allison and C. Bremner. The refreshment table was arranged with pink tulips and lilacs in a silver bowl.

Leaves for Ottawa

Mr. H. P. Hodges left on Saturday for Ottawa, Ont., to rejoin his wife, the Hon. Nancy Hodges, LLD, Victoria's representative in the Senate.

Visiting in Seattle

Mrs. Tom Millward, Nanaimo, a former resident of Langford Lake, accompanied by Mrs. Harold Goodmanson and Mrs. Russell Eveleigh, both of Langford Lake, left Victoria today for Seattle, where they will spend a short visit. Mrs. Goodmanson and Mrs. Eveleigh will leave Seattle on Thursday to return to the Island, while Mrs. Millward will extend her trip to Vancouver, where she will visit friends.

Beverley Ivings Wears Heirloom For Marriage to John P. Johnson

An heirloom coronet of silver held the chapel-length wedding veil of embroidered net worn by lovely Beverley Alma Ivings, when she entered First United Church, Saturday evening, to become the bride of John Penketh Johnson.

The hooped skirt of her bridal gown was of white satin over shell pink with tiered overskirt of appliqued net, which fell into a slight train. Yoke of the gown was of matching net and sleeves were lily-pointed. Her only jewelry was a pair of pearl earrings, the gift of the groom, and she carried a bouquet of pale pink roses and lily of the valley.

The church was decorated with baskets of apple blossoms, and pews were marked by clusters of blue forget-me-nots, small pink tulips and ivy trailers, for the ceremony performed by Rev. Moir A. J. Waters. A cousin of the bride, Miss Peggy Linn, sang "O Perfect Love" as the couple signed the register.

The bride's parents are Mr. and Mrs. F. F. Ivings, 2967 Henderson Road, and the groom's parents are Mr. and Mrs. J. V. Johnson, 1938 Bowker Place.

Mr. and Mrs. John P. Johnson cut their wedding cake at Olde England Inn reception. (Photo by Joncas.)

Sister of the bride, Mrs. Douglas Angus, was matron of honor. Her gown of periwinkle blue taffeta was ballerina length. The matching net sleeves were touched with violet flowers, as was her net half-bonnet headdress.

Bridesmaids, Miss Jacqueline Ivings, another sister, and Miss Lynne Balcolm, wore similar gowns in coral tone. All attendants carried bouquets of lily of the valley and flowers in shades to match their dresses.

Douglas Angus was best man. Ushers were Gary Webster, Albert Price and Derek Cove.

Baskets of spring flowers flanked the fireplace at Olde England Inn, where guests gathered for the reception. Assisting in receiving guests were parents of the couple. Mrs. Ivings wore a dress of grey silk with pink accessories and corsage of sweetheart roses and Mrs. Johnson wore a dress of navy sheer with white accessories and a corsage of pink carnations.

Toast to the bride was proposed by A. W. Jones. The three-tier wedding cake was topped with a silver vase of pink rosebuds and surrounded by pink tulle.

Mr. and Mrs. Johnson left for a motor trip to the United States, Mrs. Johnson traveling in a suit of light wool clover with matching topcoat of paler shade. She had blonde accessories and a corsage of cream rosebuds.

Mr. and Mrs. Johnson will live at 1029 Belmont Avenue.

St. Joseph's 1954 Graduate Nurses Receive Diplomas at Royal Theatre

This year's graduates of St. Joseph's Hospital School of Nursing, wearing corsages of red and white carnations, the class colors, stepped forward to receive their diplomas, Sunday evening, at the commencement exercises, held in the Royal Theatre. Mayor Claude Harrison made the presentations.

Most Rev. James M. Hill, DD, Bishop of Victoria, addressed the 1954 graduating class and Mother Mary Luca, provincial superior, and Sister Mary Angelus, superior, St. Joseph's Hospital, conferred medals after the graduates were introduced by Dr. G. Walther.

Dr. R. S. Conn, president of the hospital medical staff, extended greetings from the medical profession. G. F. Dunn was chairman.

Valedictorian was Miss Evelyn Sauer of Kelowna. Miss Jocelyn Simpson introduced Miss Peggy Ann Diment, who gave a tribute to mothers, and Miss Margaret Hynes, to fathers. The student nurses' choir, under the direction of Mrs. Barrie Goult, sang several selections and a group of solos were sung by Allan Husband.

Bursary for highest average in provincial examinations by a St. Joseph's nurse, won by Joyce Riecken.

The following awards were made:

Bursary for the faithful observance of the school motto, awarded to Beverley Lake by acclamation; meriting honor mention, Margaret Richardson, Marie Schleppe, Patricia Sullivan, Dorothy Hawthornthwaite, Theresa Heitzmann.

Mrs. Angus Campbell Bursary for the most efficient clinical nurse, equally merited by Donalda Petrie, Patricia Whan, Josephine Marmina, Jocelyn Simpson, Marie Schleppe, Mara Zilli, Evelyn Sauer; drawn by Evelyn Sauer.

HIGHEST AVERAGE

Scholarship for highest average in examinations in three years' course, won by Beverley Luff; meriting honor mention, Josephine Marmina, Merrill Smith, Patricia Whan, Jocelyn Simpson.

Bursary for highest rating in tuberculosis nursing, won by Evelyn Galeazzi meriting honor mention, Beverley Luff, Bernadine Davis, Patricia Sullivan.

Bursary for most efficient obstetrical nurse, equally merited by Mary Kuntz, Donalda Petrie, Rita Cantarutti, Amelia Cherniawsky, Beverley Lake, Joanna Lum; drawn by Donalda Petrie.

Prize for efficiency in medical nursing, equally merited by Patricia Whan, Merrill Smith, Beverley Luff, Patricia Sullivan, Beverley Lake, Theresa Heintzmann, Josephine Marmina; drawn by Patricia Sullivan.

Award for student showing greatest promise of professional development, equally merited by Lois Berry, Bernadine Davis, Dorothy Hawthornthwaite, Margaret Hynes, Diane Richardson, Jacqueline Sunnus; drawn by Margaret Hynes.

Award for proficiency in surgical nursing, equally merited by Joanna Lum, Peggy Ann Diment, Bernadine Davis, Margaret Richardson, Mara Zilli, Beverley Luff, Evelyn Sauer; drawn by Margaret Richardson.

Award for proficiency in operating room technique, equally merited by Lorraine Potoma, Josephine Marmina, Bernadine Davis, Grace Isherwood, Margaret Richardson; drawn by Bernadine Davis.

Award for proficiency in pediatrics, equally merited by Patricia Goddard, Evelyn Sauer, Marie Schleppe, Glenys Jones, Merrill Smith; drawn by Patricia Goddard.

Award for highest average in examination in urology, won by Evelyn Sauer; meriting honor mention, Josephine Marmina, Dorothy Hawthornthwaite, Betty Kinney, Jacqueline Sunnus.

Awards for proficiency in X-ray technology, won by Barbara Foster and Audrey Rice.

Award for proficiency in medical technology, won by Iona Stewart.

Award for highest average in first and second-year examinations; first year, won by Sister Mary Ann Cecilia, meriting honor mention, Sister Mary Doris, Marlene Erickson, Sister Rita Marie, Noreen Gordon.

Second year, won by Sister Mary Perpetua; meriting honor mention, Agnes Dennis, Vivian Mar, Carol Pomeroy, Ruth Payne.

Speech Arts Recital

Winners in speech arts competitions at the recent musical festival will present a program of speeches, recitations, monologues and duologues at Memorial Hall, Tuesday at 8 p.m. This recital is the second in a series given by Mrs. Wilfrid Ord and proceeds will be used for a scholarship fund to provide training for deserving talent in speech, voice and dramatic art. Taking part in the recital will be championship winners, Judy Hirst, Marjorie Gilbart and Doris Hopkins; bursary winners, Norma Dickinson and Anthony Churchill; scholarship winners, Wayne Rowley and Norman Wilkinson. Guest artist will be Valerie Byers, student at St. Ann's Academy, who won highest mark in junior classes and was awarded a scholarship.

Speaker — Dr. R. Ross was guest speaker at meeting of Victoria Dental Assistants' Association, held in the private dining room at Strathcona Hotel. His subject was "Oral Prophylaxes."

Club Women's News

Zeta Chapter—Gladys Smith was installed president of Zeta Chapter, Beta Sigma Phi, in a ceremony held at the home of the chapter's social sponsor, Mrs. E. B. Smith, 2525 Lansdowne Road. La Prile Harding is vice-president; Frances Drake, recording secretary; Elma Keeler, corresponding; Kathleen Corker, treasurer, and Mrs. Smith, social sponsor. Retiring president, Marjorie Aldersmith, was presented with the traditional golden gavel pin and a gift from the members. Gifts were also presented to Lilian Jones, adviser to the chapter, and to Mrs. Smith.

Summer Bazaar—Plans were made at meeting of St. David's Women's Guild, Cordova Bay, held at the home of Mrs. L. T. Salmon, Delmonte Avenue, for the summer bazaar on June 2. Canon George Biddle will open the affair and it was decided to have stalls of needlework, superfluities, plants, home cooking, candy, qulit, baby clothes. Afternoon tea will be served and the Altar Guild will have a display of woolen goods. A flower show will be held in conjunction with the bazaar and Mrs. F. J. Hobbs reported that Councillor S. Brock will open this show and has presented a perpetual trophy for the best entry.

McFarlane-Napier Wedding In Blossom-Decked Church

Tall standard baskets of apple blossoms decorated Fairfield United Church, Saturday evening, for the wedding ceremony which united in marriage Helen Joan Napier, daughter of Mrs. Janet Napier, 114 Ontario Street, with Donald Gordon McFarlane, son of E. J. McFarlane, 1930 Argyle Street, and the late Mrs. McFarlane. Rev. W. Allan officiated and the bride's uncle, T. N. Smith, gave her in marriage.

The bride, dark-haired and petite, was lovely in a traditionally white bridal gown. The Chantilly lace bodice featured a sweetheart neckline, outlined with sequins and pearls. The full, flared skirt of the gown had inserts of matching Chantilly lace. From a pearl tiara misted the bride's fingertip veil of illusion, and she carried red roses and lily of the valley in her bouquet. She wore an heirloom brooch and pearl necklace and earrings set.

Matron of honor was Mrs. J. V. Hall, who was gowned in nylon net in tangerine shade. Her accessories were tangerine and gold and she carried a bouquet in colonial style.

Miss P. Wray was junior bridesmaid. Her gown of yellow nylon was styled with hooped skirt. She also carried a colonial bouquet and her accessories matched her gown.

The groom's brother, R. J. McFarlane, was best man. Guests were ushered to pews marked by miniature colonial bouquets by J. C. Hermiston and Gordie Hawkes.

Reception was held in the Business and Professional Women's Club Room, where the newlywed couple cut a three-tier wedding cake. Ian Denbiegh proposed the toast to the bride.

For a honeymoon trip to the United States, the bride donned a grey suit with white fleck, black accessories and a hat touched with sequins and rhinestones. She had a fur shortie, and wore a corsage of red roses and lily of the valley.

Mr. and Mrs. McFarlane will live at 675 Lampson Street, upon their return.

New Canadians Wed At Qualicum Beach

Of interest to new Canadians from Holland is the wedding of Mathilda Hendrika Maas, daughter of Mr. and Mrs. H. M. Maas, Qualicum Beach, and Nicolaas Jan Richard van Wieringen, son of Mr. and Mrs. G. J. van Wieringen of Amersfoort, Holland. Rev. A. E. Cooke officiated at the ceremony in St. Stephen's Church, Qualicum Beach, and Mrs. John Naylor played organ music.

The bride, given in marriage by her father, wore a strapless gown of powder blue satin with overskirt of net. The skirt was crinolined and she wore a bolero with three-quarter-length sleeves. She had a double veil of pale blue net and carried a bouquet of roses, iris, narcissi and carnations.

Matron of honor, Mrs. Pat Oostewegal, Qualicum Beach, wore a green gown with headdress of red rosebuds and a bouquet of carnations.

John Oostewegel was best man and Miss Dolly Adama and Miss Lyda Adama were ushers.

Reception following the ceremony was held at the home of the bride's parents, who assisted the bridal couple in receiving guests. Toast to the happy pair was proposed by John Oostewegel.

Mr. and Mrs. van Wieringen left for a honeymoon in Vancouver. They will live at Qualicum Beach.

Canadian Club Guest Speaker

Prof. E. D. McPhee, BA, B Educ, will be guest speaker at a meeting of the Women's Canadian Club on Wednesday at 2.30 p.m. in the ballroom of the Empress Hotel. His subject will be "Growing With Canada."

Prof. McPhee is director of the School of Commerce at the University of British Columbia. He is a native of New Brunswick, but has held academic and industrial positions in various parts of Canada and the United States. He was awarded the military medal in the First World War and during the Second World War was engaged as an administrative executive with Short Brothers, Rochester, Eng.

CLUB CALENDAR

Mothers' Tea, sponsored by Ladies' Auxiliary to Army, Navy and Airforce Veterans, Wednesday at 2.30 in the auditorium, 1001 Wharf Street. Home cooking stall, tea cup reading, candy and door prize.

Children's Ward Auxiliary, Royal Jubilee Hospital, tonight in the Nurses' Home.

Summery Note in New Millinery

It's the season for those fabulous hats again . . . the daintiest and prettiest of the year! You'll know what we mean when you see the summer collection at Minnie Beveridge Millinery.

Garden party hats . . . special hats for weddings and summer dress-up occasions are more gorgeous than ever. The smart Planter hat is entirely new and certainly adds loveliness to its wearer.

The ever-so-important felt is prominently featured . . . softly fashioned in beautiful new pastel shades, popular white, navy and black. Stetson and Heath are two names which assure you of an outstanding model in felt.

Models by Strathmore and Georgette appear in a wonderful array of lush colors. Intriguing style details give you a choice from uncluttered simplicity of line to ultra-extreme individuality!

Another important little hat which definitely says "summer," is crisp linen, a fresh accent for cotton and linen frocks and tailored clothes.

Millinery prices range from $6.95 to $35.00 . . . but price alone is not always the key to a hat's smartness. Many of our lower priced models look like expensive originals.

You will find the correct hat for any summer occasion at Minnie Beveridge Millinery, 778 Fort Street. ***

FOR THE GRADUATE
GIVE A FAMOUS MAKE WATCH

CHOOSE FROM OUR COMPLETE SELECTION
• BULOVA • ELGIN
• WESTFIELD • OMEGA
• GRUEN • LONGINES
• ROLEX • and many others

EASY TERMS
No Carrying Charges
Every Watch from $40.00
INSURED FREE
Against Loss and Theft

ROSE'S LTD
JEWELERS — 1317 DOUGLAS

CONSISTENT ADVERTISING BUILDS YOUR BUSINESS

Summer Dresses
Cool new fashions in your favorite dress for summer.
COTTONS
LINENS
SHEERS
NYLONS
and many other fashion leading fabrics. See our exclusive styles, too! Sizes for junior misses and half sizes
Mary Constance
784 FORT ST.
PHONE 3-4932

NOW PHONE DAY OR NIGHT
7 DAYS A WEEK!
As an added convenience for our customers we now provide telephone service 24 hours a day, 7 days per week.
IN VICTORIA New Method IS BEST!
Dial 4-8166
24 Hour 'Phone Service—7 Days a Week
LAUNDERERS - DRY CLEANERS - FUR STORAGE - DYERS
8 Hour Shirt Service and Fast Sanitone Dry Cleaning Service at New Method Call Offices:
• 712 View Street • 1015 North Park Street
• Corner Quadra and Hillside (Drive-In)

SWEATER SALE
Our "SPECIAL MAY SWEATER SALE" Is Here Again
LADIES:
As you remember last year for one week during the month of May, one of the manufacturers from whom we purchase a tremendous quantity of their lovely full-fashioned Lamb's Wool Sweaters, allows us 500 of these sweaters at a special reduced price, which is passed on to our customers in appreciation of their patronage.
We have been privileged to again offer another 500 Full-Fashioned Lamb's Wool Guaranteed Sweaters in a full range of sizes and colors at:
Reg. Value $8.95
Cardigans and Long-sleeve Pullovers ___ 5.95
Short-sleeve Pullovers ___ 4.95
THE SWEATER SHOP
809 GOVERNMENT ST. (Belmont Bldg.)

THIS WEEK
(May 17 to 22 Inclusive) is
Sweater Week
AT SCURRAHS
Featuring a Brand New Shipment of
PETER SCOTT SWEATERS
. . . made especially for us in Hawick, Scotland. All Peter Scott sweaters are fully fashioned and generously cut—the classic favorite of everyone.

Pure Cashmere
• Black • Sea Lavendar
• Beau Blue • Coral Rose
• Mistletoe Green • Peat Brown
• Talisman Red • Elizabethan Red
Cardigans ___ $23.95
Long-Sleeve Pullovers ___ $21.95
Short-Sleeve Pullovers ___ $18.95

Lambswool
• Bottle Green • Surf Green
• Straw • Lupin Red
• White • Lilac
• Dusty Lime • Natural
• Navy • Grey
• Dark Brown
Cardigans ___ $14.95
Long-Sleeve Pullovers ___ $12.95
Short-Sleeve Pullover ___ $10.95

Superfine Botanys
• Elizabethan Red • Powder Blue
• Cherry • Grey
• Pacific Yellow • Dark Brown
• Clove Pink • White
• Bubble Blue • Natural
• Clan Green (perfect with tartans)
Cardigans ___ $10.95
Long-Sleeve Pullovers ___ $8.95
Short-Sleeve Pullovers ___ $6.95

FREE!
WITH ANY SWEATER
During Sweater Week—One Regular Size Box of
ZERO SOAP
Value 59¢
ZERO WOOLLENS will not shrink woollens
Scurrahs
728 YATES STREET
"Where Smart Women Prefer to Shop"

FASTER RESULTS
LOWER COST

TELEPHONE 2-3131

TIMES WANT ADS
SERVE YOU BETTER

Published every afternoon except Sunday by Times Publishers Ltd. 2631 Douglas Street, Victoria, B.C.

Subscription rates: Daily by carrier (city) $1.50 per month. Daily by carrier (suburban and all other) $1.25 per month. Single copy sales price, 7 cents daily, 10 cents Saturday. Mail rates: Wherever carrier service is maintained in suburban and all other, $1.25 per month. Canada, Great Britain, Yukon Territory, one year $13.00, six months $7.00, three months, $3.50, less than three months, $1.25 per month. Saturday (Week-end Edition) one year $5.00; United States, $1.25 per month. Other foreign countries, $2.00 per month.

Authorized as second-class mail Post Office Department, Ottawa.

CLASSIFIED RATES

14c per line per day, 38c per line per three days, 73½c per line for six days, $3.12 per line for the month (26 days). Above rates apply to consecutive insertion. Minimum advertisement, two lines only. Contract rates on application.

Marriages, In Memoriam Notices, Cards of Thanks not exceeding 12 lines, $1.50 per insertion. Each additional line 14c daily.

Deaths, Funeral Notices not exceeding 12 lines, $1.50 first insertion and $1.00 subsequent insertions. Each additional line 14c daily.

In the event of an error occurring the liability of the Victoria Daily Times shall not exceed the charge for the space actually occupied by the item in question.

TERMS OF PUBLICATION

The Victoria Press Ltd. shall not be liable for non-insertion of any advertisement beyond the amount paid for such advertisement.

All claims of error in publication shall be made within 12 hours thereafter and if not so made shall not be considered. No claim will be allowed for more than one incorrect insertion nor for errors not affecting the value of the advertisement.

Representatives: United States, Conklin & Woodward Inc.
Eastern Canada representative, W. H. Austin & Co., 18 Toronto Street, Toronto, Ont.

Replies to private box numbers may only be obtained from the downtown office of Victoria Press Ltd. at 1215 Broad Street.

VITAL STATISTICS

1 BIRTHS

BEATTIE—Born to Mr. and Mrs. Bev Beattie, a son (stillborn).

DOUGHTY—Born to Mr. and Mrs. J. H. Doughty (nee Pamela Hartman), 2418 Cranmore Road, at the Royal Jubilee Hospital, May 14, 1954, a son, John Elliot.

FREDIN—Born to Mr. and Mrs. I. S. Fredin, 1286 Derby Road, at Royal Jubilee Hospital, on May 13, 1954, a daughter, 7 lbs. 10 ozs., a sister for Wayne and Wendy-Lou.

HOOPER—Born to Mr. and Mrs. L. L. Hooper (nee Dorothy Burton, formerly of Victoria), a son, on May 13, at the Municipal Hospital, Red Deer, Alberta.

LOGIE—Born to P.O. and Mrs. R. D. Logie, 131 Battleford Avenue, at the Royal Jubilee Hospital on May 12, 1954, a daughter, Donna Marie, 8 lbs., a sister for Bobby and Sheila. Thanks to Dr. J. A. Roe and staff.

2 ENGAGEMENTS

CUCHE-SUTHERLAND—Mr. and Mrs. R. Cuche, R.R. No. 1, Victoria, wish to announce the engagement of their youngest daughter, Denise Sonia Edith, to Kenneth S. Sutherland, son of Mr. and Mrs. T. H. Sutherland, Assiniboia, Sask. The wedding will take place Wednesday, May 26, at 8 p.m., at St. John's Anglican Church, Colwood. Rev. H. Jones will officiate.

PORRITT-WIGGINS — Mr. and Mrs. Basil Eyre Porritt, 84 Moss Street, announce the engagement of their only daughter, Wendy Oriane Jane, to Mr. W. Fraser Wiggins, son of Mrs. W. A. Wiggins, 3520 41st Avenue, Vancouver, B.C., and the late Mr. Wiggins. The wedding will take place in St. John's Church on June 5 at 7.15 p.m. The Rev. Canon Biddle will officiate.

4 DEATHS

BRUNEAU—In Victoria, May 15, 1954, Marie Julie Bruneau, aged 77 years, of 952 Arm Street, a resident of Victoria for the past 10 years and formerly of Whitewood, Sask. She leaves five sons, Gaston Rafford of Saanichton, Wilfred of Victoria, Lucien of Whitewood, Marcel of Otterburn, Man., and Elie of Whitewood; one daughter, Mrs. Alida Curran of Victoria, one brother, August Collard of Langbank, Sask.

Prayers will be held in McCall Bros.' Floral Funeral Chapel on Monday, May 17, at 8.15 p.m. Mass will be celebrated at St. Andrew's Cathedral on Tuesday, May 18, at 9 a.m. Interment at Royal Oak Burial Park.

BULMER—In Victoria, B.C., on May 13, 1954, Petty Officer Peter Emery Bulmer, R.C.N., aged 30 years; born at Outlook, Sask., and a resident of Victoria for the past 13 years; late residence, 989 Dunsmuir Street. He leaves his wife, May; sons, Fred and Donald, and daughters, Margaret, Joan and Judy, at home; his parents, Mr. and Mrs. J. Bulmer, of 488 Nelson Street; three sisters, Mrs. R. E. Hermanson of Outlook, Sask., Mrs. C. H. Farley of Nipigon, Ont., and Miss Ivy Bulmer, with the R.C.A.F. in Ontario; three brothers, James, David and Ernest of Victoria. Mr. Bulmer was a valued member of the Fraternal Order of Eagles, Aerie No. 12, Victoria.

Funeral services under the auspices of the Fraternal Order of Eagles, Aerie No. 12, will be held at the Sands Mortuary Limited "Memorial Chapel of Chimes" on Tuesday, May 18, 1954, at 3.15 p.m., Padre J. A. Roberts officiating. Interment in the Veterans' Cemetery.

CROUCH—In Victoria on May 15, 1954, Mrs. Beatrice Crouch, aged 54 years, born at Jerusalem, Palestine, and a resident of Victoria for the past 31 years, late residence, 1211 Crown Crescent. She leaves to mourn her loss, her husband, Frank William (Bill) Crouch, at home; two sons, Roy, of 3409 Shelbourne Street, and Alex of Campbell River, B.C.; three grandchildren; her sister, Julie, in Victoria, and her brother, George, in Florida, U.S.A.

Funeral services will be held at the Sands Mortuary Limited, "Memorial Chapel of Chimes," on Wednesday, May 19, 1954, at 1.30 p.m., Rev. Dr. F. E. H. James officiating. Interment in Royal Oak Burial Park.

HENDRIE—At the residence, 619 Niagara Street, on May 14, 1954, Mr. Alex D. Hendrie, aged 67 years; born in Scotland, and a resident of Victoria for the past 13 years. He leaves his wife, Mrs. Jamesina G. Hendrie, at home; two sisters; nieces and nephews.

Funeral services will be held at the Sands Mortuary Limited "Memorial Chapel of Chimes" on Tuesday, May 18, 1954, at 1.15 p.m., Canon George Biddle officiating. Interment in the Royal Oak Burial Park.

IMESON—At the residence, 2523 Cedar Hill Road, May 16, 1954, Harriett Ellen Imeson, aged 84 years, a widow of the late Thomas Walter Imeson, and a resident of Victoria for the past 31 years. She leaves one son, Alfred George of Victoria; three daughters, Mrs. J. (Eva) Lacey of Victoria, Mrs. G. (Lily) Sidwell of Victoria and Mrs. A. F. (Elsie) Setterington, with whom she resided; 10 grandchildren; 10 great-grandchildren; three sisters in England.

Funeral services will be held in McCall Bros.' Floral Funeral Chapel on Wednesday, May 19, at 1.30, Rev. Canon George Biddle officiating. Interment at Royal Oak Burial Park.

4 DEATHS

RUDOLPH—At the Royal Jubilee Hospital on May 16, 1954, Ronald, beloved infant son of Mr. and Mrs. Donald James Rudolph, 482 Thetis Crescent, Colwood. Besides his parents, he leaves two brothers, Brian and Douglas.

Private funeral service in Hayward's B.C. Funeral Chapel on Tuesday, May 18. Interment in Royal Oak Burial Park.

OZARD—There passed away peacefully at the residence, 1002 Caledonia Ave., on Friday, May 14, 1954, Mrs. Amy Helen Ozard, widow of George Ozard; born at Downieville, Calif., and a resident of Victoria for the past 35 years, formerly of Nanaimo for two years. Mrs. Ozard was a valued associate of the David Spencer, Limited, and the T. Eaton Co. Canada, Limited, a faithful employee for 37 years. A member of the Eastern Star, Victoria Chapter No. 17, the Mizpah Court No. 2, Order of the Amaranth, and a member of the Rotary-Anns of Victoria.

Funeral services will be held at the Sands Mortuary Limited "Memorial Chapel of Chimes" on Wednesday, May 19, 1954, at 3 p.m., Canon George Biddle officiating. Cremation at the Royal Oak Crematorium.

TERRY—In Victoria, May 15, 1954, Rebecca Terry, aged 83 years; born in Creemore, Ont., a resident of Victoria for the past five months and formerly of R.R. No. 1, Qualicum, B.C. She leaves two daughters and one son.

The remains will be forwarded Tuesday morning to Nanaimo. Funeral services will be held on Wednesday, May 19, at 2.30 p.m., at Qualicum Beach United Church. McCall Bros., Funeral Directors.

5 CARDS OF THANKS

HALFYARD—On behalf of his mother and daughter, Miss Pamela Halfyard, of St. George's, London, England, we wish to extend sincere thanks and appreciation for the many kindnesses and beautiful floral offerings from his many friends and shipmates. The cards of sympathy and understanding have been mailed to his mother. Always in our memory.—Alice, and Bill and family.

6 IN MEMORIAM

DEFTY—In loving memory of our dear mother, Mary Jane Defty, who passed away May 16, 1953; also our dear dad, William Defty, who passed away January 7, 1932.

In memory you are always near,
Still loved, still missed, still very dear.

—Ever remembered by Isabel, Esther and Bill and families.

7 FUNERAL DIRECTORS

THOMSON FUNERAL HOME
Established 1911 Formerly of Winnipeg
George Peter Thomson
Jack L. Irving
1625 QUADRA STREET PHONE 4-2612

CHAPLIN'S
FUNERAL CHAPEL
Formerly "Currie's"
980 QUADRA STREET PHONE 4-5512

HAYWARD'S
B.C. FUNERAL CO. LTD.
ESTABLISHED 1867
734 BROUGHTON STREET 3-3614

McCALL BROS.
"The Floral Funeral Chapel"
For traditional dignity Victoria has shown her preference—a background of proven dependability.
1400 VANCOUVER STREET 4-2012

SANDS MORTUARY LTD.
QUADRA AT NORTH PARK
"The Memorial Chapel of Chimes"
3-7511

8 FLORISTS

Brown's Victoria Nurseries
Funeral Designs Fresh Cut Flowers
WE GROW OUR FLOWERS
618 View Street 4-6612, 4-3521

LOU POY FLORISTS
2516 Douglas Street 4-5225

DESIGNS FOR ALL OCCASIONS. Pollock Florists, 1315 Douglas. 4-5315.

9 MONUMENTAL WORKS

MORTIMER'S MONUMENTAL WORKS Ltd., Gorge Road at Fountain Circle. Est. 1877. Monuments, markers, curbings, bronze plaques. Marble, granite and stone for fireplaces, building construction, etc. 3-6421.

STEWART MONUMENTAL WORKS LTD. 1403 May Street, 4-3452. Curbings and markers a specialty. Night phone 3-8718, 2-7268.

VICTORIA MONUMENT LIMITED
"Memorials of Distinction"
3091 DOUGLAS ST. 2-5834

10 ANNOUNCEMENTS

REVEREND REGINALD MILLS, DIVINE healer. Of diseases treated, 85% have been successful by my own physiotherapy. Special healing group each Monday at 7.30 p.m. Limited Number. 903 Richmond Avenue. Appointments 4-9542.

ENJOY OUR FINE LAKEVIEW DINING room. Luncheon served from 12.00-1.00, $1.25. Dinner, 6.00-7.00 p.m., $1.50 week days; Sundays, $1.50 and $1.75. Shawnigan Beach Hotel, 28 miles from Victoria.

ARTISTS AND ART STUDENTS ARE invited to bring their works to the Norfolk Galleries, 1400 Broad Street, for exhibition and sale. 10 to 5 p.m. and by appointment. 2-6743.

DON'T THROW AWAY THOSE TORN clothes—invisible mending will make them look like new. For complete invisible mending service see Murdoch Girard Ltd., 623 Yates, 3-5811.

KIDDIES LIKE ICE CREAM
For that coming birthday try an ice-cream cake. The kids love them.
PAULINE'S MILK AND COFFEE BAR
707 View 4-2211

RUMMAGE SALE, CITY MARKET, Wednesday, May 19, under the auspices of Major John Hebden Gillespie Chapter, I.O.D.E.

BOOKS MAKE GOOD HUMUS SPREAD around the roots of a child's mind.
THE HAUNTED BOOKSHOP
845 Fort Street 2-1427

LADIES' AND GENTS' USED CLOTHING
Immaculate Condition
Size and price to suit everyone. The Bazaar, 1317 Broad.

ALL LEATHER GOODS REDUCED 25%.
THE MEXICAN GIFT SHOP
703 Yates Street

REMODELING, REPAIRING, COLD storage. Victoria Furs, 831 Fort Street 3-8133.

OPEN EVENINGS. PERFECT PERMAnents for particular people. Hilda Beauty Shop, 3-0722.

A SALVAGE COLLECTION FOR JAMES Bay, Esquimalt and Gorge. 3-3413.

THE NEEDLECRAFT SHOPPE
244 Cook Street 3-5334

TYRRELL'S BEAUTY SALON
609 Courtney Street Phone 3-6831

JEAN FRALEY—CHOCOLATES
Now at 916 Douglas. Phone 3-9533

Index to Times Want Ad Headings

Classification	No.	Classification	No.	Classification	No.
Acreage for Rent	62	Flats and Apartments to Rent, Furnished	40	Personal	21
Acreage for Sale	61	Flats and Apartments Wanted Furnished	41	Personal Loans	51
Acreage Wanted	63	Florists	8	Pets and Livestock	31
Announcements	10	Fuel	27	Professional Services	20
Articles for Sale	28	Funeral Directors	7	Property for Sale	59
Births	1	Halls, Stores and Offices to Rent	44	Property Wanted	60
Boats and Marine—For Sale and Wanted	49	Hotels	34	Room and Board	35
Business Opportunities	54	Housekeeping Rooms to Rent, Furnished	38	Room and Board Wanted	36
Business Services	19	Housekeeping Rooms Wanted Furnished	39	Rooms to Rent, Furnished	37
Cards of Thanks	5	Houses to Rent, Furnished	42	Situations Wanted, Male	17
Cars for Sale	47	Houses Wanted to Rent Furnished	43	Situations Wanted, Female	18
Cars and Trucks Wanted	48	Houses for Sale	57	Summer Resorts	34-A
Coming Events	11	In Memoriam	6	Swaps	30
Cottages and Campsites	34-B	Listings Cancelled	56	Teachers Wanted	15
Dancing	25	Lost and Found	12	Timber Brokers	53
Deaths	4	Marriages	3	Wanted Female Help	14
Education	23	Miscellaneous to Rent	45	Wanted Male Help	13
Engagements	2	Monumental Works	9	Wanted Miscellaneous	29
Exchange Real Estate	55	Music	24	Wanted to Borrow	52
Farms for Rent	65			Wanted to Buy Houses	58
Farms for Sale	64			Wanted to Rent, Miscellaneous	46
Farms Wanted	66				

10 ANNOUNCEMENTS

SPRAY NOW
And Be Sure
FOR ASSURED RESULTS
Scientific Power Spraying
KILLS
LEAF MINERS
LEAF ROLLERS
APHIDS
CATERPILLARS
ALL ATTACKING PESTS
WARNING
LEAF MINER, BUD MOTH WILL SPOIL HOLLY TREES IF NOT SPRAYED WITHIN THE NEXT FEW DAYS.
If You Have
EVERGREENS
SHADE TREES
FRUIT TREES
HEDGES
You Can't Afford Not to Spray
KILLS
WEEDS
CLOVERS
MOSS
BRUSH, GRASSES
BLACKBERRIES
Phone
2-1676 - Eves. 3-1668
OUT-OF-TOWN INQUIRIES WELCOMED
WE SERVICE THE ISLAND
C. A. COWIE
SCIENTIFIC PRUNING, SPRAYING
1020 Belmont Avenue,
Victoria, B.C.

CONTOUR HAIRCUT
Styling All Hair Lengths
Including Hair Worn Long
Skill, plus 50 Years' Hairdressing Experience.
FIRTH OF FORT
Suite 9 and 10, 635 Fort Street
9 to 5.30
Without Appointment

CLUB SECRETARIES
WHEN ARRANGING YOUR NEXT SUPPER OR BANQUET BE SURE TO CALL
McEWEN'S
(Formerly Terry's)
Douglas at Fort 3-7187

"THE BARREL"
HAVE YOU GOT YOUR NAME IN THE BARREL AT
"Lucky's Esso Service"
1253 ESQUIMALT RD. 2-7815
A CHANCE ON A NEW TIP TOP SUIT, LADY'S OR GENT'S WITH EVERY PURCHASE. MANY OTHER PRIZES. STOP IN AND ENQUIRE IMPERIAL ESSO DEALER.

Hair Color Technicians
REIMER'S BEAUTY SALON
743 VIEW STREET 3-4432

WE SELL FOR LESS!
Linen - China - Glassware - Antiques
USEFUL CLOTHING SHOP, 550A Johnson

AVALON BEAUTY SALON
(Upstairs Above Kresge's) Phone 3-0522

11 COMING EVENTS

TEA AND CROWNING OF SUNDAY School Queen in James Bay Memorial Hall, Niagara Street, Wednesday, May 19, 3 till 5 p.m.

BINGO
Every Wednesday, second, third, fifth Fridays. Bigger and better prizes and jackpots. Newstead Hall, 734 Fort Street.

HOMESTEADERS OLD-TIME DANCE Saturdays, Victoria Ballroom, 8.30.

OLD-TIME DANCING, WEDNESDAY, Victoria Ballroom, 8.30. Homesteaders.

BINGO—8 P.M.
Every night, also whist, 8 p.m., Victoria Whist and Bridge, 1417 Government St. 3-8033.

12 LOST AND FOUND

LOST—A BUNCH OF KEYS. ONE OF the biggest keys has initials C.N.S. Bay Street between Blanshard and Point Ellice Bridge. 4-9660.

LOST—SUNDAY, BEACON HIL PARK, baseball glove, a little leaguer. Reward. 2-2871.

FOUND — TRICYCLE. OWNER MAY have same by identifying and paying for ads. 4-6042.

FOUND—YOUNG ORANGE MALE CAT, vicinity Moss Street. Cats Protection League, 4-6554.

LOST, BOY'S REVERSIBLE BLUE AND plaid jacket, Windsor Park baseball diamond, Wednesday. Please call 2-5477.

LOST, ONE SIAMESE CAT, ANSWERS to the name of "Sooda," Palmer Ave., Judge Place district. 3-6180.

FOUND — BOY'S INFIELD BASEBALL glove, Kelvin Road. 3-8819.

FOUND—BLUE BUDGIE, MAY 7, GONzales district. Phone 3-9800.

13 WANTED—MALE HELP

SPECIALIZED TRAINING CAN MAKE it easier for you to get a better-paid job, and hold it. Let us train you to be a radio and television technician, or wireless operator. Trained men now earning up to $542 monthly. No experience needed for approved correspondence course, with parts supplied, or full day course starting shortly. Low monthly payments. Write, without obligation, for free 40-page booklet, stating age and education (some high school necessary). Radio College of Canada, 86 Bathurst Street, Toronto.

WANTED — MAN FOR PART-TIME newspaper corner sales work. Approximately 3 to 3½ hours per day. Profits of $10 to $15 weekly should be made by right man, preferably pensioner who wishes to augment his income. This could lead to bonus and retaining salary to the right person who is not afraid to meet the public. For interview See Mr. Phillion, Times Circulation Dept., between 10.30 and 12.30.

WANTED
Bright young man with four years' high school for a permanent position in large financial institution. Experience not necessary. Willing to work in other Canadian cities. Group insurance and pension benefits. Reply to Box 278, Victoria Press.

Director of Agricultural Development and Extension
B.C. CIVIL SERVICE — DEPARTMENT OF AGRICULTURE, VICTORIA
Salary: $480-$556 per month. Must have university degree in agriculture; member of B.C. Institute of Agrologists; at least five years' experience in agriculture extension work. Applicants must be British subjects under 45 years of age, except in case of ex-servicemen who are given preference. Application forms obtainable from Civil Service Commission, Weiler Building, Victoria, to be received by the Civil Service Commission not later than May 28.

Use Classified Advs.
For Results

Read Classified Advs.
For Savings

They'll Do It Every Time

13 WANTED—MALE HELP

PAINTERS, TOP WAGES, GOOD WORKing conditions. Fine prospects for steady employment for the right men. Must be qualified mechanics, neat and clean. Apply Dave Peirce, decorator, 3990 Shelbourne. Phone 7-2623 Sundays and evenings O.K.

DELIVERY BOY REQUIRED. FULL time; bicycle supplied. Apply Victoria Book and Stationery, 630 Fort.

B.C. CIVIL SERVICE
Requires
CHIEF INSPECTOR OF SCHOOLS
CO-ORDINATOR OF TEACHER-TRAINING
For the Department of Education

CHIEF INSPECTOR OF SCHOOLS: Salary, $576-$668 per month. Must have teacher qualifications and certification; extensive experience as teacher, including supervision and administration.

CO-ORDINATOR OF TEACHER-TRAINING: Salary, $536-$620 per month. Must have teacher qualifications and certificate: extensive experience as teacher, including teacher-training.

Applicants must be British subjects under 45 years of age, except in case of ex-servicemen who are given preference. Application forms obtainable from Civil Service Commission, Weiler Building, Victoria, to be received by the Civil Service Commission not late than May 28.

IMMEDIATE EMPLOYMENT
FIRE FIGHTERS
Skilled or unskilled. For complete details concerning rates of pay, terms, etc. Apply R.C.A.F. Recruiting Unit, 1315 Government Street, or Mail the attached coupon.

R.C.A.F. Recruiting Unit,
1315 Government Street,
Victoria, B.C.

Name ______________ (Please print)
Address ______________
Birthdate ______________
Phone ______ Education ______
Present Position ______________

13A SALESMEN and AGENTS WANTED

MAJOR AUTOMOBILE DEALERSHIP requires top flight used car man to manage and sell on used car lot. Guarantee, $300 per month, plus full use of car, M.S.A. benefits, etc. Apply in your own handwriting, stating experience and qualifications, to Box 294, Victoria Press.

DOMINION - WIDE A. & H. COMPANY has immediate openings Victoria, Duncan, Nanaimo, Courtenay, Port Alberni, for full or part-time representatives in rapidly expanding sales field. Car essential. Leads supplied. For personal interview phone for appointment, 2-5529.

SALESMEN—ABSOLUTELY MAKE $50 A day. New sensational utility item for every food, beverage outlet, etc. Samples furnished. Utility A. Co., 53 W. Jackson, 390 BC, Chicago 4.

WANTED—SALESMEN TO TAKE THE Elmer Wheeler Course in selling. How to approach, warm up and close. Apply Sprott-Shaw Bldg., Douglas at Broughton. Phone 4-8121.

GET YOUR NEXT SUIT FREE. Douglas Made-to-Measure Clothes sell themselves. We get a Douglas suit onto your back FREE and the garment does your selling. You wear and show it along with our 240 all-wool samples from which your customers choose. Work full or spare time. Simplified chart makes measuring child-easy. Write now for our new, big spring and summer sample kit. No obligation. No money. But act NOW. Dept. 801, Douglas Tailoring Co., P.O. Box 398, Montreal, P.Q.

13 B HELP WANTED—MALE or FEMALE

EXPERIENCED COOK FOR COUNTRY club. Prefer man and wife combination, with wife part time. Must be capable of taking full charge of kitchen menus, ordering, etc. Good opportunity for capable couple. Write for interview, giving full particulars, to Box 515, Victoria Press.

13 B HELP WANTED—MALE or FEMALE

EXCELLENT OPPORTUNITY FOR REsponsible middle-aged couple to reside on premises of small residential hotel. Wife to take care of rooms and tenants. Some experience in hotel or similar work preferred. Suite provided. Reference required. Apply Mrs. Gibson, St. Francis Hotel, 552 Yates Street.

WANTED—ENUMERATORS FOR CITY directory. Legible handwriting and good spelling essential. Apply, giving age and telephone number, Box 338, Victoria Press.

BOYS AND GIRLS MAKE HOLIDAY SPENDING MONEY. SELL OFFICIAL MAY 24 PROGRAMS. APPLY 708 JOHNSON STREET AFTER 3 P.M. MONDAY, TUESDAY, WEDNESDAY.

14 WANTED—FEMALE HELP

REGISTERED NURSES FOR GENERAL duty, medical, surgical, pediatrics and central supply departments. Forty-hour week, commencing salary $225. Recognition of previous experience, annual increments, 1½ days per month illness allowance, 28 days vacation. Active 200-bed hospital with school of nursing. Apply to Assistant Director of Nurses, Royal Inland Hospital, Kamloops, B.C.

NEEDED IMMEDIATELY, REPRESENtatives, full or part-time basis. High commission. Promotion to hard worker. Permanent position with reliable firm. Wherever you live, write for details. DORALDINA COSMETICS COMPANY, 1600 Delorimier, Dept. 7, Montreal.

WANTED — AN EXPERIENCED LADY cook for fish and chips and deep frying. Must be neat and capable to meet the public. Also one wishing to learn. All modern conveniences, good working conditions and wages. Please apply in person after 1 p.m., 752 Yates Street.

WE REQUIRE A STENOGRAPHER with insurance experience for two months, as from June 1. Please phone or contact office personally. Leach and Sparks, 1119 Blanshard Street. Phone 3-4117.

STENOGRAPHER WITH GENERAL office experience to work five-day, 35-hour week. M.S.A. and pension plan benefits. Please reply giving past experience, Box 349, Victoria Press.

GIRL REQUIRED FOR LIGHT HOUSEhold duties in an executive's modern home. Live in, own room and bath provided. Two school-aged children. Good wages. 4-7993.

INTELLIGENT, ABLE YOUNG WOMAN required as sales clerk in modern dry cleaning store. Year round full time work. Apply 1-Hour Valet Dry Cleaners, 1720 Douglas Street.

HOUSEKEEPER WANTED FOR TWO TO three weeks to care for small children during daytime. Room available if desired. 7-2664.

GIRL WITH GROCERY EXPERIENCE needed in large cash self-serve market. Give all necessary information to Box 518, Victoria Press.

FULLY EXPERIENCED SALESWOMAN, capable of taking full control of ladies' wear store. Replies in confidence, Box 502, Victoria Press.

EARN BIG INCOME REPRESENTING AVON COSMETICS. Two established territories now open. Box 329, Victoria Press.

BY JUNE 15, REFINED SALESLADY for gift shop. State age and experience. Box 519, Victoria Press.

EXPERIENCED MEDICAL STENOGrapher wanted. Good salary. Apply in writing. Box 350, Victoria Press.

EXPERIENCED WAITRESS WANTED, swing shift. Union hours, good pay. Apply 741 Yates Street.

CAPABLE STENOGRAPHER — PHONE Mr. Ellis, 2-9111, Credit Bureau of Victoria Ltd., for an appointment.

WOMAN WANTED FOR BABY-SITTING, permanent job, five nights weekly. 4-9478.

EXPERIENCED WOMAN REQUIRED TO operate a coffe shop in city. Apply Box 299, Victoria Press.

15 TEACHERS WANTED

SCHOOL DISTRICT NO. 14 (SOUTHERN OKANAGAN)
Applications are invited for the following positions on the staff of the Southern Okanagan High School:
1. Art.
2. French.
3. Girls' Physical Education.
4. Boys' Physical Education.
Application forms may be had upon request by writing: R. W. Sladen, Secretary-Treasurer, School District No. 14, Box 250, Oliver, B.C.

BRIDGE LESSON

By Oswald Jacoby

"What are the odds against losing three finesses?" asked a familiar voice.

I turned and found Hard-Luck Joe blocking the doorway. Since there was no escape, I told him the answer: "The odds are 7 to 1 against losing all three finesses.

Joe sighed heavily and gave me the hand shown today. West opened the king of hearts against Joe's contract of four spades. Joe won with the ace of hearts, drew three rounds of trumps, and finessed the ten of clubs. The first finesse lost to East's jack of clubs.

East returned a heart, and Joe ruffed. Joe now took a second club finesse and dummy's queen lost to East's king. East returned a diamond, and declarer finessed. This third finesse lost to West's queen, and Joe wound up losing two clubs and two diamonds.

The odds were 7 to 1 against losing all three of these finesses, but the hand is an absolute cinch if played properly. Do you see the right line of play?

There was no need to take two finesses. After winning the first trick with the ace of hearts, South should draw three rounds of trumps ending in dummy. He should then lead the ten of diamonds, allowing it to ride to West's queen.

West returns a club (the best defense) and dummy's finesse of the queen loses to East's king. East cannot continue the attack on clubs, and can do no better than to return a heart.

South ruffs the second round of hearts and leads the king of diamonds to force out West's ace. When West returns another club, dummy's ace is put up at once. South gets to his hand with a trump and cashes two good diamonds to discard both of dummy's remaining clubs.

South is now in position to ruff his last club with dummy's last trump. He loses only two diamonds and one club, thus making the contract against any defense and any distribution.

NORTH 17
♠ 10 9 8 6 2
♥ 10 6
♦ 10 4
♣ A Q 10 6

WEST
♠ None
♥ K Q J 9 8 5
♦ A Q 7 3
♣ 7 3 2

EAST
♠ 7 4 3
♥ 7 4 3 2
♦ 6 5 2
♣ K J 9

SOUTH (D)
♠ A K Q J 5
♥ A
♦ K J 9 8
♣ 8 5 4

North-South vul.

South	West	North	East
1 ♠	2 ♥	2 ♠	Pass
4 ♠	Pass	Pass	Pass

Opening lead—♥ K

17 SITUATIONS WANTED—MALE

TWO EX-SERVICEMEN, 51, 52, WANT four, five days digging, making lawns, trimming hedges, maintenance, odd jobs. 3-0566, Sunday only 12.30 - 2 p.m., also 6-8 p.m. Ask for Charles the Gardener.

ACTIVE MIDDLE-AGED MAN WANTS employment as caretaker-janitor in bank, apartment building, school or office. Excellent references. Call 4-8373.

JIM PAINE WILL DO ALL YOUR ODD jobs, cement work, tile drains, ditches, fences, small house repairs, etc. No job too small. 4-8604.

YOUNG DUTCH MERCHANT MARINE officer requires suitable steady employment. Box 288, Victoria Press.

CARPENTER WORK. ALL KINDS. Painting and decorating. Phone Bob, 2-0028.

BASEMENTS, PAINTING, ODD JOBS, clothes line poles installed. Veterans, 4-4613.

EXPERT POLISHER, CABINET MAKER, carpenter, desires work evenings. Saturdays. Reasonable, quick. 3-8154.

ALL TREES FELLED, TOPPED, CUT UP, pruning, chain-saw work. No jobs too small. Estimates. L. Elves. 3-6452.

WATCHMAN, DAY OR NIGHT, OR ODD jobs in garden. 4-9633.

CLEAN UP YARDS, BASEMENTS WITH truck. 3-3133. Free estimates any time.

RUBBISH CARTED AWAY, BASEMENTS and yards cleaned, fair charge. 3-0343.

18 SITUATIONS WANTED—FEMALE

ALL TYPES OF FLOORS EXPERTLY cleaned, waxed and polished by machine. Homes our specialty. Gregg's, established 1920. 4-5023.

GIRL, EXPERIENCED IN GENERAL office work, desires work. Phone 2-4377 after May 16.

EXPERIENCED BOOKKEEPER REquires full-time position. Reply Box 513, Victoria Press.

STENOGRAPHER, EXPERIENCED, capable, good shorthand, desires temporary work. Box 345, Victoria Press.

LADY DESIRES LIGHT HOUSEWORK or chambermaid work. 3-9449.

HOUSEKEEPING, LIVE IN TWO CHILdren, 3 and 7 months. 4-3121 anytime.

19 BUSINESS SERVICES

ACCOUNTANT

R. R. KIRK
Income Tax Returns — Accounting
1304 Government St. Phone 4-9813

BULLDOZERS

BULLDOZING AND CLEARING, ROAD grading and back-filling. The right machine for every job.
JOHN KISSINGER, JR.
3-8425, Day 2-3947, Night

BULLDOZING, EXCAVATIONS AND road building. J. Henson Jr., 9-4234 and 9-2652.

BULLDOZING, EXCAVATING AND backfilling. S. Cleemoff. 4-3233.

EVANS, COLEMAN & JOHNSON BROS. LTD.
For Bulldozing and Shovel Work
900 WHARF STREET Phone 2-8121

CABINET WORK

VARIETY WOOD PRODUCTS
KITCHEN CABINETS
COUNTERS
STORE AND RESTAURANT FIXTURES
133 KINGSTON STREET
4-1833 Evenings, 3-8451

CARPENTERS

BUILDING AND REPAIR SERVICE—All repairs or additions, framing, finishing, gutters, rumpus room and cement works. Information and free estimates. Phone 3-0167.

A BETTER JOB, A BETTER PRICE FOR cribbing, fences, cabinet work, home repairs of any kind, additional rooms, framing, labor contracts. Phone Ken and Ray, 2-1994, 3-4281. Free estimates.

CARPENTER, REASONABLE RATES, all types work, large, small. 2-1224, Henry.

ALL HOUSE REPAIRS, ALTERATIONS, gutters, fencing, steps. Phone Miles Anwyll, 4-6611, evenings.

CALL THE HOUSE DOCTOR, HOME and building repairs. Wells, 3-7959.

CEMENT

CEMENT FOUNDATIONS PUT UNDER older houses, sidewalks and driveways. Cement of any kind. 4-5441.

BASEMENTS, DRIVEWAYS, SIDEwalks, drain tile. 2-0223.

CHIMNEY SWEEPING

PETER'S CHIMNEY SWEEPS. VACUUM equipped. Reasonable price. 3-6243.

CONTRACTORS

CARPENTRY, BUILD OR REPAIR ANYthing, alterations, finishing, cabinet work. 2-4644.

HOUSE BUILDING, REMODELING, foundations, basements. Reasonable prices. Free estimates. 9-2598.

CEMENT WORK, SEWERS, TILE drains, septic tanks. Jobbing Contractors W. TRACE, 2-4348 or 9-3671.

KITCHEN REMODELLING, GENERAL repairs. Salmond, 3-3346. Keddie, 4-9718.

FARMER CONSTRUCTION
Repair Dept. 4-0511. Prompt Service.

DRESSMAKING

SEAMSTRESS, DRESSMAKING, ALTERations, drapes, etc. 4-2402.

ELECTRICIANS

HOUSE WIRING, RANGES CONNECTED. Estimates. Cochrane, 7-2401, 7-2102.

FLOOR POLISHING

ALL TYPES OF FLOORS EXPERTLY cleaned, waxed and polished by machines. Homes our specialty. Gregg's, established 1920. 4-5023.

FLOORING AND FLOOR SANDING

FOR RENT, FLOOR SANDERS, FLOOR polishers, hand sanders.
(All new equipment)
Sherwin Williams—House of Color
1314 Douglas Street 4-3013

M. & M. FLOOR SURFACING CO.—Floor laying, sanding, finishing. Free estimates. Phone 4-0403, 3-2104.

V.I. HARDWOOD FLOOR CO., 2100 Douglas. Free estimates. 4-7314.

R. HOADLEY—FLOOR SANDING AND finishing, guaranteed. Estimates. 3-7991.

WESTERN FLOOR CO., 3-8915, 3-5732. Complete floor service. S. Kinsey, Jr.

19 BUSINESS SERVICES

FURNACES

INSTALLATIONS AND REPAIRS. S. J. Coles & Sons, 3-3393; evenings, 3-1369.

HAIRDRESSERS

Vogue Beauty Salon, 717 View. 2-1112

ACT NOW FOR OUR ½ PRICE PERmanents. New Ray Beauty Shoppe, 833½ Fort, 4-3644.

INSURANCE

REAL ESTATE, INSURANCE OF ALL types. Notary Public Conveyancing.
DUNCAN D. McTAVISH
913 Government Street Phone 3-9814

KEY CUTTING

KEYS CUT. LOCKS, SAFES REPAIRED. Lawn mowers, scissors sharpened. Price's Key Shop, 847 Fort Street, 4-6221.

LAWNS AND GARDENS

SCIENTIFIC PRUNING AND SPRAYING of shade and fruit trees. Trees felled, chain saw. Chemical spraying, brush, grasses, weeds and moss.
2-1676 CHARLES A. COWIE 3-1668

FOR EXPERIENCED GARDENERS — Phone Int Garden Service, 2-8323 after 5. Landscaping, rockwork, maintenance, lawn specialists. Lowest cost, hour or contract.

GARDENER, EXPERIENCED. A. V. Wright, 331 Huntington Place. Phone 2-5669.

COMPLETE POWER MOWER LAWN cutting service. 2-8584.

LANDSCAPING, GARDEN CONSTRUCTION, ROCKERIES, POOLS and PATIOS
No Lot Too Large or Too Small
FREE ESTIMATES
CALL C. WHITFIELD, 7-1021

PAINTERS AND DECORATORS

PHONE 3-3775. INTERIOR AND EXterior painting and decorating. Good prices for first class materials, guaranteed workmanship.

FOR ALL TYPES OF PAINTING AND decorating, at prices well within your budget. Satisfaction guaranteed. H. Clarke, 4-8473.

WEBB & SON
4-6827—Paper hanging, painting. Quick, clean, reliable. First-class workmanship. Thirty years' experience Victoria. Terms if desired.

RAY MOORE PAINTERS AND DECOrators. First-class workmanship at prices you can afford. No job too small. Phone 3-6459.

CLARK & PATTISON
Painting—Interior, exterior, brush, spray, swing stage, and paperhanging. Terms. Bus. phone 2-8413. Res. phone 4-0443.

CALL TOMMY FOR PAPERHANGING, painting, Latex, Baptone and Gyptex, etc. Your assurance of "best for less." 3-8773. Immediate service.

EXPERIENCED PAINTER WANTS JOBS, charges moderate, satisfaction guaranteed. Dennis. 4-4742.

PLASTERING, STUCCO REPAIRS, EXpert joint filling on Gyproc board. 9-3045.

INTERIOR, EXTERIOR PAINTING, Spray, brush, Stucco, wood. Free estimates. 3-0904.

C. T. LONGMAN, DECORATOR, PAINTing, spraying, paperhanging. Free estimates. Phone 3-5606.

CARPENTER, PAINTER, DECORATOR, outside, inside, joiner. 27 South Turner.

$10 UP—ROOMS PAPERED. FREE estimates. D. Smythe, 2-3837, 3-7627.

RELIABLE DECORATORS, LOWER overhead, lower prices. 2-9488.

E. JONES — PAINTING AND PAPERhanging. Work guaranteed. 4-6707.

WASHABLE WALLPAPER
500 patterns to choose from.
Sherwin Williams—House of Color
1314 Douglas St. 4-3013

PHOTO ENGRAVING

PHOTO ENGRAVING
Half-Tone Line and Color Engravings
Commercial Art.
ISLAND ENGRAVERS
2024 Douglas Street Phone 2-8831

PLOWING, ROTOTILLING

JEWKES TRACTOR SERVICE, ROTOvating, ploughing, excavating, back filling and ditching. 3-7377.

EXPERIENCED ROTOTILLING, GOES through small gate. Rates reasonable. C. Dukes, 3-4928.

GARDENS ROTOTILLED — A. HANSEN, 7-2430 7-2236

ROTOTILLING, HEAVY DUTY MAchine, will enter small gates. 2-6653.

SHINGLES' TRACTOR SERVICE, PLOWing, rotovating. Phone 9-1673.

CARLSON TRACTOR SERVICE
Plowing, Rotovating, Excavating. 9-2043

FOR BETTER ROTOTILLING PHONE J. Pettit. 4-4943.

EXPERIENCED ROTOVATING, ENTERS small gates. Reasonable rates. R. Owens, 4-8588.

PLOWING, ROTOVATING, LEVELLING, by experienced young Chinese. Bung Eng. 4-6266.

PLUMBING AND HEATING

ACE PLUMBING AND HEATING
Repairs — Contracts — Free Estimates
Harry Smith — Bob Muir
2-5849 2-7483

RELIABLE PLUMBING CO.
"A Good Plumbing Service"
4-1641, Day or Night

EMPIRE PLUMBING & HEATING ALterations, contracts. 3-9115. 706 Kings Rd.

PAULIN'S PLUMBING & HEATING, REpairs, remodeling. 1323 Gov't St. 4-1442

PITT & HOLT LTD.
No Down Payment
Plumbing — Heating — Installations
Financed under Home Improvement Plan.
602 ESQUIMALT RD. 3-7413

T. A. HARVEY LTD.
PLUMBING AND HEATING
Repairs, Renewals—Prompt Service
2-8276

REFRIGERATOR SERVICE

SAUNDERS' REFRIGERATION
DAY AND NIGHT SERVICE
9-2664

ROOFING AND INSULATION

DUROID OR JOHNS-MANVILLE ROOF, Insulation, sidings and eavestroughs.
PARKER JOHNSON LTD.
1314 Broad 2-9181; eves., 2-4006

DUROID, JOHNS-MANVILLE, BARRETT
TV ANTENNA SERVICE
Brock Robertson
2100 Douglas Day, 3-9644; night, 3-5452

SAW SHARPENING

REED'S SAW REPAIRS
1053 View and 1120 Cook Street. 3-8324

WASHING MACHINE SERVICE

WRINGER ROLLS OF ALL MAKES, electric washers. Taylor & Co., 816 Fort Street.

HAROLD'S REPAIR SHOP
Maintenance. We guarantee. 2-3425.

WASHING MACHINE PARTS AND SERvice. Rear 946 Yates. 3-2015.

WASHING MACHINES
REPAIRS TO ALL MAKES WITH FACTORY-TRAINED SERVICEMEN. ONLY FACTORY REPLACEMENT PARTS USED
McLennan, McFeely & Prior
1400 GOVERNMENT STREET
Phone 4-1111 —Service Department

20 PROFESSIONAL SERVICES

CHIROPRACTORS

JOHN M. STURDY
"Specific Chiropractor"
Neurocalometer
1123 Blanshard Street 3-5034

R. S. CHAMBERS, D.C.
X-Ray
1503 Wilmot Place 2-0251

DAVID ANDERSON'S SPECIFIC MASsage, corrective therapist. 3-9724.

CONVALESCENT HOMES

THE PRIORY CONVALESCENT HOME AND HOSPITAL
For medical, post-surgical and chronic patients. Specializing in the care of elderly people. Excellent nursing service. Happy home atmosphere.
Postal address
BOX 8, LANGFORD P.O.
Belmont 279
Under the care of the Sisters of the Love of Jesus

20 PROFESSIONAL SERVICES

OAK LODGE — PRIVATE HOSPITAL, medical convalescent and chronic patients tended with kindness and personal care. Graduate nurses in attendance day-night. 4036 Quadra. 2-6831.

CLOVELLY PRIVATE HOSPITAL LTD. Fully staffed graduate nurses. Medical, convalescents, chronics. 1196 Clovelly Terrace. 3-7814.

MANOR PRIVATE HOSPITAL. 2-6522. Home-like, nicely furnished, bright rooms. First-class nursing-care guaranteed.

ELECTROLYSIS

UNWANTED HAIR REMOVED PERmanently, rapidly. Victoria Electrolysis Centre, 2-0614, 401 Campbell Building.

21 PERSONAL

YOUNG BUSINESS MAN REQUIRES rooms, modern house, phone, helpful around house. Basement would suit. Nothing extravagant. Phone evenings, 9-3422.

ALCOHOLICS ANONYMOUS
P.O. BOX NO. 1 OR 532 VICTORIA
3-9151

UNIVERSITY STUDENT WISHES TO arrive back East, approximately May 19. Sidney 374-H.

DETECTIVE SERVICE
(Licensed and Bonded)
Investigations of All Kinds
Advice Free and Strictly Confidential
NATIONAL INVESTIGATION AGENCY
620 View St. (Central Bldg.) 4-2814

21A BUSINESS PERSONALS

HAVE YOU A MORTGAGE OR AN agreement for sale that you receive monthly payments from and are anxious to sell to realize your cash? Ask for Don Smith for appointment or he will call at your home on request. Financial Survey Limited, 1324 Government Street. 4-9305.

ATTENTION BRIDES. AVOID UNEXpected pitfalls that may mar your wedding! Read "The Big Wedding" in the current issue of the Ladies' Home Journal.

PERSIAN ARTS AND CRAFTS
Expert repairs and remodeling on all types of jewelry.
907 Government Street 3-2134

ATTENTION! FOR A COMPLETE OVERhaul of your sewing machine. 4-3021. Taylor & Co., 816 Fort.

INVISIBLE MENDING AND REWEAVing; alterations; fur coats remodeled expertly, $30. 1030 Fort Street. 3-6570.

"FRIG" COLD WATER SOAP IS PERfect for blankets.

ECZEMA—TRY TEENJORE OINTMENT. 638 Cormorant Street or all drug stores.

Worn or damaged jewellery and silverware is skilfully repaired or made over to your pleasure by Birks craftsmen. All watch repairs guaranteed for one year. Diamond jewelry sold on consignment. Bring them to
BIRKS
Jewellers — Silversmiths
706 YATES STREET PHONE 2-4241

23 EDUCATION

ST. MICHAEL'S SCHOOL FOR BOYS—Examination for annual scholarships and bursaries will be held on Saturday, May 29, at 10 a.m., at the school. Applications to be sent in by May 22, to headmaster, K. W. Symons. 4-6050.

24 MUSIC

FINEST VOCAL TUITION, FORMERLY Hamburg Conservatory, Toronto. Florence Gunn. 4-2062.

25 DANCING

ACADEMY, BALLROOM DANCING — Private lessons, classes; modern, Latin, American, old-time. 1012 Douglas. 3-1643.

27 FUEL

COAL

DIPLOMAT COAL
ALBERTA SOOTLESS, CLEAN
Lump $17.50 per ton. Egg $16.00 per ton.

RICHARD HALL & SONS
Service and Satisfaction Since 1882
746 FORT STREET PHONE 4-1431

WOOD AND SAWDUST

SPECIAL ATTENTION
We have ready dryland 12-inch split wood for your kitchen range. No bother, no worries, no more chopping. Guaranteed 100% fir. Also heavy blocks and slabs, mill run, ready to use, never in water. Also heavy two foot.
One cord Blocks and Slabs $6.50
Two cords, Blocks and Slabs $12.00
One cord Split Wood $7.00
Two cords Split Wood $13.00
HILLCREST FUEL CO.
4-3015 Day and Night

WARNING
Formerly of Honeymoon Bay Fuel, we are now opearting under Victoria Douglas Fuel Co., supplying the top quality wood to our customers. Beware of misrepresentation, our price is the same, $11.00 for 2½ cords of fir blocks and slabs. For higher grade fuel and dependable service, 1316 Government, Victoria Douglas Fuel Co., 4-6568; evenings, 3-1932

DRYLAND FIR, NEVER IN WATER. Ready to burn, clean, one cord, $6.50; two big cords, $11.75. Split fir, 12-inch, clean, cord $6; two cords, $11.75. Heavy fir bark and blocks, 2½ cords, $11, damp. Immediate delivery. National Fuel Co., 3-2633 or 3-5898, nights.

3-7916 — RONALD HOPKINS SPECIAL No. 1 fir chopped wood, 1½ cords $10.50. 12" No. 1 fir dryland, 1½ cords $10.50. Planer ends, all 12", 1½ cords $10.50. Bone-dry 12" sawn slabwood, 1½ cords $16.50. 3-7916.

FIR SAWDUST, NOT IN WATER, $10 for two units, by blower; bulk $7. Wood, two cords, $11. Garden sawdust, $5 and shavings, $4. Langford Fuel, 3-5910 and 2-6749.

BONE-DRY SPECIAL
Hand-loaded—Immediate Delivery
One cord—$8
COLWOOD FUEL
Day 3-8842 Night 3-8840

HEAVY TWO-FOOT FIR, LARGE MEASURE, EVEN LENGTHS.
TWO CORDS, $12.
C. ELLIS 2-4996

ACTIVE FUEL CO.
Special Discounts on Coal
769 Fort St. 3-5343

BONE DRY FIR, 1' OR 2', $8 CORD. 4-5723, 2-3031 nights.

DRYLAND FIR WOOD, BLOCKS, SLABS mixed, 2½ cords, $12. 4-1755.

NO. 1 FIR SAWDUST—SACKED, BULK. C. D. Shaw, 2-4504.

SAWDUST, COASE No. 1 FIR
2 Units by Blower $10.00
4 Units $19.00
2 Units by Bulk $7.00
2 Cords 2-ft. for Drum Furnace, $6.00
Planer Ends, 1 cord $6.50
Fir Blocks and Slabs $10.00
Fertilizer sawdust, hauling charge only.
IDEAL SAWDUST FUEL CO. LTD.
Guaranteed Full Measure
302 David St., Victoria
C.O.D. Orders Only
2-4622 2-2832

DRYLAND WOOD AND SAWDUST
from
COLWOOD TIMBER MILLS
2 CORDS $12.00
Sawdust, by blower, unit $6.00
BEST FUEL—9-1141

100% FIR
SOOKE MILLWOOD
Slabs and Blocks
2 Cords $12
Empire Fuel Ltd.
739 PANDORA AVE. 2-2424, Sooke 24 T

L. NEFF — 8-2975
2½ Cords Heavy Fir Millwood $11.00
2½ Cords Split Wood (Fir) $11.00
No. 2 Millwood, 2½ cords $8.00
Cedar Millwood, 2½ cords $5.00
Coarse Dryland Fir Sawdust
Also Dry Millwood and Bushwood

27 FUEL

SAWDUST SALE

COARSE 100% FIR

BY BLOWER, 2 UNITS $10

BY BULK, 2 UNITS $7

IN LARGER QUANTITY CALL US AND WE WILL GIVE YOU A WHOLESALE PRICE.

WOOD, 2 CORDS, 100% FIR $11

FERTILIZER SAWDUST, 2 UNITS $5

IMMEDIATE DELIVERY

Dhillon Fuel Co.

Office, 3-3811 580 John St. Eves., 2-0459

SPECIAL THREE-DAY SOOKE FIR WOOD

Dry inside fir blocks mixed with thick bark slabs in 12-inch lengths. This wood is highly recommended for furnace, fireplace and kitchen range.

1½ Cords $9.00

2 Cords, only....$12.00

Note—This wood is guaranteed never in water and is dry enough for immediate use.

SOOKE DRY WOOD CO.

For immediate delivery Phone 3-8925 day or night.

Also dry two-foot fir

WOOD AND SAWDUST SPECIAL 3 DAYS

No. 1 Fir Wood, stove-length, very easy to split. Good for kitchen, heater, furnace and general use. Ready to burn. Best wood in town.

Big Double Load only $11.00

Reductions on Large Quantities

Sawdust and Shavings for Garden and Farm.

WE DELIVER TO SIDNEY AND BRENTWOOD

Come and See This Wood at Our Yard and Office

Order Your Winter's Wood Now

O. K. FUEL

760 Topaz 4-2452

Serving Victorians for Over 20 Years

Millwood—Half Price!

SEMI-DRY—STOVE LENGTHS

ABSOLUTELY NO CEDAR OR SPRUCE

2 extra large cords (approximately 2½ cords), only $7.50

Sorry! Only C.O.D. orders at this price.

4-3911, Anytime

HONEYMOON BAY FUEL

1821 DOUGLAS STREET

We have dryland Douglas fir, blocks and slabs, all 12-inch; never been in water, and ready to use.

Also Split Wood, 2 cords $12

Phone day 2-1815; nights, 4-8725

WOOD AND SAWDUST

Dryland Douglas Fir Wood. Thick bark slabs mixed with inside blocks. No rubbish. 2½ cords for $11. Beware of pedlars. Fir sawdust by bulk, 2 units $7.

ISLAND FUEL SUPPLY CO.

2-3834 2-1973

28 A BUILDING SUPPLIES

LUMBER SPECIALS—THREE CARRIER loads only of nice 2x4 S4S, approximately 3,000 running feet to a carrier load, $60. Cedar rough or dressed, 6x6" 26 cents, 5x5" 17 cents, and 4x4" 11 cents per lineal foot. 2x3" to 2x12" and 1x4" to 1x12", $75 per MBM. ⅝x6" and ⅝x8" cedar bungalow siding $65. 2x4" S4S mill run, 6 foot, $50 for 1,500 lineal feet. 1x6" T & G bundled $50. 1x6 S4S utility $34. 1x6 T & G utility and 1x8" shiplap utility $34. Top grades of Douglas fir, 2x3" 2x4" 2x6", 2x8" 2x10" 6x6" 6x8" 1x6" 1x8", and 1x10" shiplap. ALSO CUSTOM PLANING SERVICE. Lumber up to 6x12" shiplap, T & G, S4S or #2E $6 per MBM. Wanted to buy, big or small patches of timber, fir cedar, hemlock or balsam or logs. Cash or on stumpage or trade for lumber. Open from 8 a.m. to 7 p.m. from Monday to Saturday. Atom Lumber Company, 210 Johnson St. West. 2-2249. 2-6621. Eves. 2-4032.

Standard Furniture for INLAID LINOLEUM FLOOR AND WALL TILE, SINK and COUNTER MATERIALS and supplies. Top-quality materials and expert workmanship. Phone 2-5111, STANDARD FURNITURE COMPANY.

ACE-TEX SHINGLES. CONTRACTORS and home builders. Hexagon shingles $7.50 per sq. 210 lb. squarebutt $9.00 per sq. 8 sqs. of blue Hexagon $6.50 per sq. Victoria Roofing and Insulation Co., 848 Fort Street. 2-2331.

SHINGLES, FOR ROOFING, KINDLING, $1.50. Any amount. Barrels 50c; also used building materials. 2831 Nanaimo Street.

NAVYJACK CEMENT GRAVEL, $2.25 yard delivered; road gravel, $1.75. 4-6090

8-2867 FOR GRAVEL-BLASTED ROCK, top soil. $3.50 per yard.

FRENCH DOORS, CASING, HINGES and lock, new, painted. 3-0327.

BUTLER BROTHERS COMPLETE KITCHEN UNIT DISPLAY

See our new REPUBLIC STEEL KITCHEN in our Quadra Street showrooms. A Starter Kitchen completely set up for your inspection. Sink, wall cabinets, under-sink cabinets, formica tops with stainless-steel fittings. Drawers run on Nylon slides, doors swing a full 180 degrees. Custom-designed with the number of doors and drawers you need for your kitchen. MODERNIZE YOUR KITCHEN THE EASY WAY. EASY TERMS AVAILABLE, and we'll give you an estimate of the installed price in your home.

BUTLER BROTHERS

QUADRA at CLOVERDALE

PHONE 3-6911

THE MOST POPULAR WINDOW ON THE MARKET

A steel sash with aluminum trim as produced in our shop, makes the most beautiful, serviceable and economical window on the market today. See it at our showrooms.

DID YOU SEE

The Arcadia sliding glass doors at the B.C. Products Fair? If not, call in today, see and operate a perfect door for your patio entrance.

GARAGE DOOR SPECIALS

2 Only 9 ft. 2 in. x 6 ft. 10 in. Each $35

Douglas Building Supplies

2811 DOUGLAS 2-4827

2891 DOUGLAS STREET 4-7614

Right From the Start

R. A. GREEN LUMBER CO. LTD.

Building Supplies—

Millwork Service—

Steel Windows—Wood Windows

Plywoods

TOP GRADE FIR LUMBER

2x3 - 2x4 - 2x6

2x8 - 2x10 - 2x12

Mill Run Shiplap 1 x 8

BUDGET TERMS

NOW

YOUR BUILDING NEEDS OBTAINABLE IN THE HEART OF THE CITY

Roofing, Insulation, Sidings, Plywoods, Lino, Wall Tile, etc.

SAVE TIME — SAVE MONEY

SHOP AT

PARKER JOHNSTON LTD.

1314 BROAD STREET 2-9181

28 A BUILDING SUPPLIES

STEWART & HUDSON LTD.

ORDER EARLY—

This 24th of May week-end will fly at you so fast it will make your head whirl—so order your building materials now so that we won't disappoint you and not deliver on time.

Order your paint, or lumber or whatever little alteration that you had around the house. Please your wife by finishing off that spare room or whatever little job you have been putting off.

CARRIED OVER—

By popular request, our special deal on Cedar Wall Stained Shakes, a carload purchase means a saving to you in greens, browns, yellow, gray, and maroon. Remember to cover 50 sq. ft. with undercourse, cedar wall shakes, including nails and touch-up paint. Only $6.95 per unit.

KNOW WHAT YOU PAY

Estimates, quotations, all given in advance so that you know your final cost on any job. Before your start let us estimate your needs at no obligation.

PAINT DEPARTMENT

Monamel High Gloss .... per qt. $2.65

Monamel, Satin Finish .... per qt. 2.30

Monaseal, Interior washable wall paint .... per qt. 1.60

Satin Latex—no brush marks. Per qt. 2.15

Satin Latex—no brush marks. Per gal. 7.25

BUDGET THESE BUYS

You don't need ready cash for home repairs and improvement. Buy now, have the work done, pay later on easy monthly terms.

OAK HARDWOOD

All T & G, end matched for easy and accurate laying.

No. 1 Oak Short Flooring. Per 100 BM $25.50

No. 2 Oak Short Flooring. Per 100 BM 19.50

If you can hammer nails you can lay Oak Flooring.

Glazed English 4x4 Hearth Tile. Black or Maroon .... 95c per sq. ft.

READY-MIX CONCRETE

We can bring you ready-mix concrete. Delivered by truck, ready mixed. Just set up your forms and phone us. We will mix this cement to any consistency that you wish. Remember you will need no gravel, cement delivered or a cement mixer to clutter up your yard. Phone Stewart & Hudson Ltd.

SANDER RENTAL

Rent a sander to do your old or new floors, do it yourself and then inquire about finishes to preserve that beautiful finish that you will receive after renting one of our sanders and edgers.

Stewart & Hudson Ltd.

405 GORGE ROAD. Phone 2-2612, 2-2171

8-3451 Phone 8-3451 for Fast, Courteous SERVICE

4x8x5/16 Plywood Sheathing $2.88

½x8 Cedar Bevel Siding, per M $70.00

Portland cement sack $1.20

4x4 Modern Cedar Gutter, ft. 25c

1x8 Cedar Shiplap, premium $35.00

Free Delivery

Let us estimate on your sash and doors.

ASK ABOUT BUDGET TERMS

Tools to rent, also cement mixers. We handle paint, hardware, lumber.

Everything from Foundation to Roof

LANGFORD BUILDING SUPPLY

868 ISLAND HIGHWAY 8-3451

¼ Sanded 3-ply 24" x 48" Each ....$ .79

¼ Sanded 3-ply 24" x 31" Each .... .45

⅜ Unsanded 3-ply 24" x 48" Each .... .70

⅝ Unsanded 3-ply 24" x48" Each 1.00

¾ Unsanded 7-ply 24" x 48" Each 1.20

4 x 4 Rough Cedar Posts lineal foot .... .11

Robert Walker & Sons Ltd.

BUILDERS' SUPPLIES

629 David Street 2-3223

Glidden's Paint Festival

APRIL 28 TO MAY 22 ONLY

SAVE 75c per gallon on SPRED SATIN 100% LATEX EMULSION PAINT

SAVE 25c per quart on SPRED SATIN 100% LATEX EMULSION PAINT

New one-coat Endurance Imperial White Paint, self-cleaning, durable. 25c off a quart, $1.00 off gallon.

Famous GLIDDEN RIPOLIN ULTRA WHITE the white enamel that stays white—try it with this bargain offer. ¼-pint tin (regular 55c), only 25c

1c VARNISH SALE

GLIDDEN ROCKSPAR VARNISH, a tough, durable, flexible finish for floors, woodwork, furniture, etc. Buy one can, any size at regular price—another can same size COSTS ONLY 1c.

GLIDDEN SPEED-WALL SEMI-GLOSS for kitchen, furniture, cupboards, walls, etc., ½ pint semi-gloss and one two-inch brush ($1.80 value) for only 98c.

LUMBER

1x6 No. 1 common shiplap, per M $80.00

1x4 B & Btr VIS 3 ft. to 7 ft., per M $75.00

¾"x10" "C" grade cedar bevel siding, per M $75.00

1½"x10" No. 3 & Btr. cedar forest siding per M $75.00

⅝"x4" beaded V-Joint per M $60.00

1x6—6-ft. No. 1 common T & G, per M $45.00

4"x4" 3-step common cedar gutter, per lin. ft. 26c

KNOTTY CEDAR PANELING

Seasoned 1x8 specified lengths up to 10 ft., sanded, per M $160.00

METAL HOUSE CORNERS

No mitring necessary—gives perfect outside corner, will not rust, fit up to 10" siding—just nail on. Per corner—10c.

MIX-KWIK

Dry-mix concrete—just add water. Per bag covers 4 sq. ft. 2" thick, each $1.20

Ideal for cementing clothes line poles, fence posts or any small cement job.

Dry-mix patch—just add water. Per bag covers 8 sq. ft. ½" thick, each 95c

Used for smooth topping on concrete, setting drain pipes, repairing stucco, etc.

Do-It-Yourself Free

Plans for boats, garages, summer cottages, garden furniture, rumpus and attic rooms, children's toys, cabinets, etc. We can supply all your materials for these plans and do any special cutting to meet your requirements.

For Your List of Materials Free Estimates

Everything to Build Anything

Sidney Lumber Ltd.

2333 GOVERNMENT ST. 2-5187, 2-5188

EVANS, COLEMAN & JOHNSON BROS. LTD.

TRU-MIX CONCRETE

Delivered to the job anywhere in Greater Victoria. Waterproofing and hardeners added if desired.

EVANS, COLEMAN & JOHNSON BROS. LTD.

900 Wharf Street 2-8121 3191 Douglas

ISLAND BLDG SUPPLY CO

EVERYTHING IN BUILDING SUPPLIES

"HEAT FORM" FIREPLACES

"IDEAL" METAL WINDOWS

lime, cement, sand and gravel; ready-mix mortar, rock and cinders, plaster products. Gyproc and stoneboard, plywoods, fireclay products, common brick, vitrified pipe and drain tile, etc.

575 GORGE ROAD EAST 2-5178

IN TUNE WITH THE TIMES

BY BILL PARKER

Tuesday night will be honors night for Governor-General Vincent Massey.

His Excellency will receive an honorary degree from the University of British Columbia at UBC's 39th annual congregation. The Governor-General will also address the congregation.

All of which information pertains to this column purely from the fact that the CBC will broadcast the proceedings over CBU at 6.15 p.m. Wednesday.

Don't forget the CBC Symphony at 8.15 tonight over CBU.

Victoria Symphony conductor Hans Gruber will be guest conductor, leading a performance of the Symphony No. 5 by Shostakovitch.

HIGHLIGHTS FOR TONIGHT

ON CBU:

CBC Symphony at 8.15.

Music by Camerata at 10.30.

ON CBUT:

"Cardinal Mindszenty" at 10.

"Roaring Mountain" at 11.

(These program listings are as supplied by the stations themselves and The Times is not responsible for last minute changes or other alterations.) Pacific Daylight Time.

MONDAY NIGHT PROGRAMS

	CKDA 1340 kc.	CJVI 900 kc.	CBU 690 kc.	KIRO 710 kc.	KOMO 1000 kc.	KING 1090 kc.	KVI 570 kc.	CJOR 600 kc.	CKWX 980 kc.
6.00	News, Sports	Take a Chance	Radio Theatre	E. R. Murrow	Commuters' Special	Traffic Jamb.	News; Bar-B	Easy Listening	News; Sports
6.15	Milestone of Melody	Take a Chance	Radio Theatre	News	News	Traffic Jamb.	Bar-B	Easy Listening	Ballroom
6.30	News; Milestone	Hardy Family	Radio Theatre	Harmon	Commuters' Special	Traffic Jamb.	Bill Hickok	Easy Listening	Ballroom
6.45	Milestone of Melody	Hardy Family	Radio Theatre	Goss	Commuters' Special	Traffic Jamb.	Bill Hickok	Easy Listening	Ballroom
7.00	News: Cash Clues	Opportun Knocks	News	Lux Theatre	Spotlight Review	News	Gabriel Heatter	Opportunity Knocks	News; Weather
7.15	Cash Clues	Opportun Knocks	News Round-Up	Lux Theatre	Alex Dreier	Bill Stern	Perry Como	Opportunity Knocks	Hour of Stars
7.30	Guy Lombardo	Sports Roundup	Summer fallow	Lux Theatre	Mantovani	Vandercook	Behind the Story	Sports	Hours of Stars
7.45	Guy Lombardo	Sports Roundup	Summer fallow	Lux Theatre	Nations Business	Chet Huntley	Sam Hayes	Sports	Hour of Stars
8.00	News Outdoors	News; Weather	Presenting	Night Watch	Fibber McGee	Lone Ranger	Record Music	News; Around Home	News
8.15	Tell Opinion	Denny Vaughan	Symphony	Night Watch	Can You Top This	Lone Ranger	Recorded Music	City Hall	Cecil Solly
8.30	Three Suns	Press Conference	Symphony	Arthur Godfrey	Voice of Firestone	Stardust Time	Reporter's Roundup	Press Conference	Behind Headlines
8.45	Singing Sam	Press Conference	Symphony	Arthur Godfrey	Voice of Firestone	Stardust Time	Reporter's Roundup	Press Conference	Peggy Lee
9.00	News; Chest	Curtain Time	Bob McMullin	Suspense	One Man's Family	Stardust Time	Under Arrest	News; City Mike	Take a Chance
9.15	Treasure Chest	Curtain Time	Bob McMullin	Suspense	Morgan Beatty	Stardust Time	Under Arrest	Vic Waters	Take a Chance
9.30	Treasure Chest	Say It With Music	Jack Cullen	Lowell Thomas	Railroad Hour	Stardust Time	Let George Do It	Vic Waters	Share the Wealth
9.45	Treasure Chest	Say It With Music	Continental Cafe	Tennessee Ernie	Railroad Hour	Stardust Time	Let George Do It	Vic Waters	Share the Wealth
10.00	News; Sanctum	News; Weather	News	Beulah	Telephone Hour	Stardust Time	Glenn Hardy	News; Cars	News
10.15	Spinner Sanctum	Song Shop	Prov Affairs	La Rosa	Telephone Hour	Stardust Time	Newsreel	Monty's Music	Music for Dreaming
10.30	Spinner Sanctum	Martin Music	Camerata	Judge Long	World Forum	Stardust Time	Could This Be You?	Monty's Music	At Close of Day
10.45	Sanctum, Sports	Martin Music	Camerata	Music	World Forum	Stardust Time	Could This Be You?	Who Beat Who	Chapel Chimes
11.00	News; Sanctum	News; Sports	Midnite Concert	World Final	News	News	Fulton Lewis Jr	Dance Time	News; Sports
11.15	Spinner Sanctum	Hour of Stars	Midnite Concert	Weather	Local News	Henry Taylor	Frank Edwards	Dance Time	Bill Ward's Doghouse
11.30	Spinner Sanctum	Hour of Stars	Midnite Concert	Swap and Shop	Job Finder	Club 1090	Chuckwagon Jamb.	Dance Time	Bill Ward's Doghouse
11.45	Spinner Sanctum	Hour of Stars	Concert; News	KIRO Paging	Nationa's Capital	Club 1090	Chuckwagon Jamb.	Dance Time	Bill Ward's Doghouse

TUESDAY PROGRAMS

	CKDA	CJVI	CBU	KIRO	KOMO	KING	KVI	CJOR	CKWX
8.00	News: Sports	News	News; Bill Good	News	Western Swing	KING Klock	Hemingway	News	News and Markets
8.15	Dave Hill Show	Breakfast-Walt	Breakfast Club	Clifford, Clark	News	KING Klock	Breakfast Club	Time and Tunes	Bob's Inn
8.30	Dave Hill Show	News; Walt	Breakfast Club	Clifford, Clark	Nichols	KING Klock	Bible Study	Billy Browne	News; Bob's Inn
8.45	Roving Reporter	Breakfast-Walt	Anything Goes	Clifford, Clark	News	KING Klock	Bible Study	Billy Browne	Bob's Inn
9.00	News; Lombardo	News; 50 a Day	News; Comment	Swap & Shop	Local News	Breakfast Club	Cecil Brown	Billy Browne	News; Casino
9.15	Going Places	Helen Trent	Aunt Lucy	David Valle	Moan's Music	Breakfast Club	News	Billy Browne	Casino
9.30	Housewives' Holiday	Our Gal Sunday	Laura Ltd	Make Up Your Mind	Moan's Music	Breakfast Club	Haven of Rest	Gabriel Heatter	Casino
9.45	Housewives' Holiday	Memory Book	Music Shop	Rosemary	Moan's Music	Breakfast Club	Haven of Rest	Roses	Name the Job
10.00	News; Lucky Lady	News; Six For One	Morning Visit	Wendy Warren	News, Music	Leonard	Breakfast Gang	Bob Hope Show	News; Casino
10.15	Lucky Lady	Six For One	Happy Gang	Aunt Jenny	Moan's Music	Chet Huntley	Gabriel Heatter	Music U and I	Casino
10.30	Lucky Lady	On the March	Happy Gang	Helen Trent	Moan's Music	True Story	Unity Viewpoint	Music U and I	Today's Hits
10.45	Lucky Lady	Eatons	Mart Kenney	News	Moan's Music	Whispering	Melodies	Music U and I	On My Mind
11.00	News; Quiz	News: Quiz	Kate Aitken	Road of Life	Katherine Wise	Streets	Glen Hardy	Man in the House	News; Quiz
11.15	Fiesta	Tippy's Matinee	Kindergarten	Ma Perkins	Second Chance	Girl Marries	Tello-Test	Man in the House	Young Widder Brown
11.30	All Star Revue	Tippy's Matinee	Man and His Music	Dr. Malone	Strike It Rich	Romance	Ladies' Choice	Show Time	Perry Mason
11.45	All Star Revue	Tippy's Matinee	Man and His Music	Guiding Light	Strike It Rich	Notebook	Ladies' Journal	Show Time	Guiding Light
12.00	News; Parade	News; Weather	Man and His Music	Mrs. Burton	Bob Hope	JackBerch	To be announced	News; Melodies	News
12.15	Hit Parade	Tippy's Matinee	News; Showcase	Perry Mason	Garden Guide	Mry-Go-Round	News	Kiddies Karnival	Rhythm Pals
12.30	News; Sports	News; Sports	Farm Broadcast	Nora Drake	Phrase That Pays	Mry-Go-Round	Queen for a Day	Kiddies Karnival	News; 3 Suns
12.45	Hit Parade	Tippy's Matinee	Weather: News	Brighter Day	Jane Pickens	Mry-Go-Round	Queen for a Day	World Today	50 a Day
1.00	News; Farey	On Stage	Afternoon Concert	News	Life Can Be Beautfl.	News; Boreson	News;	House of Music	News; Dreams
1.15	Ed Farey Show	On Stage	Afternoon Concert	Cecil Solly	News	Boreson	Cedric Foster	House of Music	Ma Perkins
1.30	Ed Farey Show	On Stage	Afternoon Concert	House Party	Pepper Young	Sam Hayes	Baseball	To be announced	Road of Life
1.45	Ed Farey Show	On Stage	Today's Guest	House Party	Right to Happiness	Open House	Baseball	To be announced	Dr. Malone
2.00	News; Town Crier	News; Six For One	B.C. Schools	Hilltop House	Backstage Wife	News; House	Baseball	Take It Easy	Red, White and Blue
2.15	Ed Farey Show	Six for One	B.C. Schools	Arthur Godfrey	Stella Dallas	Open House	Baseball	Take It Easy	Red, White and Blue
2.30	Ed Farey Show	Three Suns	Matinee	Arthur Godfrey	Widder Brown	Open House	Baseball	Take It Easy	Helen Trent
2.45	Ed Farey Show	Widder Brown	Matinee	Arthur Godfrey	Widder Brown	Open House	Baseball	Take It Easy	Our Gal Sunday
3.00	News; Shop, Swap	News; Music	Matinee	Arthur Godfrey	Plain Bill	News; House	Baseball	Take It Easy	2nd Mrs. Burton
3.15	Bing Crosby	Casino	Brave Voyage	Arthur Godfrey	Front Page Farrell	Open House	Baseball	Take It Easy	Hour of Stars
3.30	Lucky Listening	Casino	Favorites	Arthur Godfrey	Lorenzo Jones	Open House	Baseball	Musical Variety	Casino
3.45	Lucky Listening	Casino	Yesterday's Favorite	Curt Massey	Pays to Be Married	Open House	Baseball	Musical Variety	Casino
4.00	News; Club 1340	Casino	Yesterday's Favorite	Wizard of Odds	Welcome Traveler	News; House	Recorded Music	News; Teens	News; Casino
4.15	Club 1340	Casino	Barney Potts	Ruth Ashton	Welcome Traveler	Open House	Recorded Music	Theme For Teens	Casino
4.30	Kiddie Kapers	Riding Range	Orchestraland	Protective League	Dr. Paul	Open House	Hughesreel	Theme for Teens	Startime
4.45	Kiddie Kapers	Riding Range	Sleepytime Stories	Protective League	Road of Life	Open House	Tello-Test	Theme for Teens	Bill Hickock
5.00	News; Sheriff	Melody Voices	Howdy Doody	Ralph Storey	News	News; House	Fulton Lewis Jr.	Easy Listening	Bill Hickock
5.15	The Sheriff	Melody Voices	Comment; News	Music	Commuter's Special	Open House	Frank Hemingway	Easy Listening	Superman
5.30	The Sheriff	Songs of Times	Lennicks	Housewives Inc.	Commuters' Special	Open House	Curt Massey	Easy Listening	Make Believe
5.45	The Sheriff	News; Sports	Lennicks	Housewives Inc.	News	Open House	Sam Hayes	Easy Listening	Make Believe

28 A BUILDING SUPPLIES

Moore-Whittington Lumber Co. Ltd.

Choose MODERN WOOD SASH For Your New Home

The new look in windows with more glass for more light and graceful, modern appearance.

2-0 x 3-0 x 1⅜, 1 lt.		$3.25
2-0 x 3-6 x 1⅜, 1 lt.		3.95
2-0 x 4-0 x 1⅜, 1 lt.		4.30
3-0 x 2-0 x 1⅜, 1 lt.		3.25
3-0 x 4-0 x 1⅜, 1 lt.	24 oz.	10.40
4-0 x 4-0 x 1⅜, 1 lt.	24 oz.	13.85
2-0 x 3-0 x 1⅜, 3 lts.		3.85
2-0 x 3-6 x 1⅜, 3 lts.		4.55
2-0 x 4-0 x 1⅜, 3 lts.		4.90
3-0 x 4-0 x 1⅜, 3 lts.		7.10
2-6 x 4-0 x 1⅜, 3 lts.		6.00

And Everything in STOCK SASH, TOO

All 1⅜"

2-0 x 3-0, 1 lt.		$3.25
2-0 x 3-6, 1 lt.		3.95
2-0 x 4-0, 1 lt.		4.30
3-0 x 2-0, 1 lt.		3.25
3-0 x 4-0, 1 lt.,	24 oz.	10.40
4-0 x 4-0, 1 lt.,	24 oz.	13.85
2-4 x 4-0, 1 lt.		5.05
2-6 x 4-0 1 lt.		5.40
2-0 x 3-0, 3 lts.		3.85
2-0 x 3-6, 3 lts.		4.55
2-0 x 4-0, 3 lts.		4.90
2-4 x 4-0, 3 lts.		5.75
3-0 x 4-0, 3 lts.		7.10
4-0 x 4-0 3 lts.	24 oz.	10.55
2-6 x 4-0, 3 lts.		6.00
2-0 x 3-0, 3-lt. top		4.05
2-0 x 3-6, 3-lt. top		4.75
2-0 x 4-0, 3-lt. top		5.10
3-0 x 2-6, 2 lts.		4.70

Moore-Whittington Lumber Co. Ltd.

2614 Bridge Street 3-7108

Turn West at the Roundabout two blocks down Hillside

HERE AT CROWE GONNASON PAINT

We now carry a full line of Pittsburgh Paint for every use in the home. There are a number of color charts and also color selectors—these give you full details as to color and types of paint to use. Be sure to call in—now is the time to consider giving your home a new appearance.

SUN PROOF HOUSE PAINT—PER GAL. $7.58 PER QT. $2.35

FLORIDE FLOOR ENAMEL—PER GAL. $7.96 PER QT. $2.44

RUBBERIZED SATIN FINISH—PER GAL. $7.55 PER QT. $2.30

WATERSPAR ENAMEL—PER GAL. $10.52 PER QT. $2.88

WATERSPAR VARNISH PER QT. $2.88

PITTSBURGH WOOD STAIN—PER QT. $2.08 PER ½-PT. 67c

PITTSBURGH PAINT BRUSHES, 25c AND UP.

RESURFO SPATCHLING—1-LB. PKG. 30c 5-LB. PKG. $1.24

Make sure it is Pittsburgh Paint—look for the Multi-Colored name. Get more coverage from Pittsburgh Paints!

We have number of other accessories—such as—wood scrapers; window paint scrapers, putty knives, glass cutters.

See our specials on Paint Brushes—Cascade 3" selling for .... $3.99 each

3-7141 2324 Government Street

BUILDERS SASH & DOOR LIMITED

350 Garbally Road

Factory prices direct from manufacturer on Sash and Doors, Frames, Kitchen Cabinets, and detail woodworking of all types

We quote all prices in advance and guarantee workmanship and materials. Budget terms on kitchen cabinets for your home on approved credit. No down payment, up to 24 months to pay.

A COMPLETE STOCK

of hardwood lumber for boat builders, cabinet shops, etc. All types of hardwood, plywood and veneers. Factory prices on fir plywoods and veneers. Factory prices on fir plywood for contractors and industries. Plywood cuttings for all types from as low as 5c sq. ft.

GREENHOUSE GLASS

Greenhouse glass for commercial accounts at wholesale prices. Case to cover 100 sq. ft. only $7.75; in 10-case lots, an etxra discount of 5%.

Longland Bros.

A PROMPT SERVICE ON EXCAVATING, BULL DOZING, DUMP TRUCKS, CLAY FILL, GRAVEL.

9-1750 9-3048

TELEVISION PROGRAMS

Programs listed in black are generally above average.

TONIGHT

CBUT-Vancouver (Channel 2)

5.00—Space Command
5.30—Dusty Bates
6.00—Test Pattern
7.00—CBC News
7.15—Ad Lib
7.30—Living
8.00—Foreign Intrigue
8.30—Amos 'n' Andy
9.00—Favorite Husband
9.30—Victory at Sea
10.00—Studio One "Mindszenty"
11.00—Boxing
11.15—Film "Roaring Mountain"

KING-TV—Seattle (Channel 5)

5.00—King's Kamera
5.30—Market Magic
6.00—Sheriff Tex
6.45—Binky
7.00—Superman
7.30—Early Edition
7.45—Weather Man
7.50—Sports
8.00—Duffy's Tavern
8.30—Dr. IQ
9.00—You Asked for It
9.30—Foregn Intrigue
10.00—KING's Bench
10.30—Mr. Make It
10.45—Seattle Wrestling
11.45—Playhouse
1.05—Nightcap Final

KTNT-TV—Tacoma (Channel 11)

5.00—Home Show
5.15—Valiant Lady
5.30—Secret Storm
5.45—Portia
6.00—Schoolroom
6.30—News
6.45—Perry Como
7.00—Studio One
8.00—Burns and Allen
8.30—Artnur Godfrey
9.00—I Love Lucy
9.30—Red Buttons
10.00—Rocky King
10.30—News
10.45—Late Show "City of Missing Men"
12.00—Chronoscope
12.15—Late, Late Show
1.45—Sign Off

KOMO-TV—Seattle (Channel 4)

5.00—Pinky Lee
5.30—Howdy Doody
6.00—Mother Goose
6.15—Dowzer
6.30—Chuckwagon
7.00—Sports
7.15—News
7.30—Tony Martin
7.45—Camel News
8.00—Annie Oakley
8.30—Voice of Firestone
9.00—Dennis Day
9.30—Rbt. Montgomery
10.30—Name That Tune
11.00—All-Star
11.30—Newspaper
11.35—Sports
11.40—Curtain Time
1.00—News; Thoughts

KMO-TV—Tacoma (Channel 13)

(No Programs Scheduled)

KVOS-TV—Bellingham (Channel 12)

6.00—Hopalong Cassidy
6.15—Film Parade
6.45—Melody Time
7.00—Junior Crossroads
7.15—Armchair Adven.
7.30—Weather Eye
7.35—Serial Time
7.55—Crusader Rabbit
8.00—Liberace
8.30—Goldbergs
9.00—Badge 714
9.30—Wrestling
10.30—Candlelight Thtre
11.45—Sign Off

TUESDAY PROGRAMS

KING-TV—Seattle (Channel 5)

10.50—News
10.55—Farm Summary
11.00—Morning Movie
12.00—Com. Workshop
12.30—World Around
1.00—Wunda Wunda
1.30—Telebargain
2.00—Matinee
3.00—King's Ransom
3.30—King's Queen
4.15—For Women
4.30—Kings Kamera

KTNT-TV—Tacoma (Channel 11)

11.15—News; Previews
11.30—House Party
12.00—Big Payoff
12.30—Bob Crosby
1.00—Love Life
1.45—Search
1.30—Guiding Light
1.45—Brighter Day
2.00—Arthur Godfrey
3.00—Strike It Rich
3.30—Garry Moore
4.15—This World
4.30—Home

KOMO-TV—Seattle (Channel 4)

9.30—Thought for Day
9.40—News Headlines
9.45—Bill Mosher
10.00—Ding Dong School
10.30—One Man's Family
10.45—3 Steps Heaven
11.00—Home
12.00—Bride and Groom
12.15—Hawkin's Falls
12.30—New Dimensions
1.00—Betty White
1.30—Ruth and Dick
2.15—Mary's Kitchen
2.45—Katherine Wise
3.00—Kate Smith
4.00—Welcome Traveler

28 A BUILDING SUPPLIES

ONE-STOP SHOPPING FOR ALL YOUR FIX-UP NEEDS

PAINTS - PLYWOODS - LUMBER WALLBOARDS

Free Booklets on "How to Make Things" Yours Free for the Asking

VICTORIA RETAIL LUMBER YARD LTD.

Open Saturdays Till 5 p.m. for Your Convenience

1901 Government Street Phone 2-2139

LUMBER BUILDING SUPPLIES

COUNTER TOPPING METAL TRIM

REPUBLIC METAL KITCHEN CABINETS

TAKE-HOME PLYWOOD PANELS

V.I. DISTRIBUTORS: FAMOUS ARMSTRONG FLOOR COVERING, TEMLOK, CEILING AND WALLBOARD

RENTAL EQUIPMENT

FLOOR SANDERS AND POLISHERS

Shawnigan Lumber Yards Limited

2000 GOVERNMENT ST. 2-7261

FENCING FOR LESS

50 feet of fencing and nails at $15.50

12'x20' garage, complete $146.18

Plywood Projects and Plans

Saanich Lumber Yards

OPEN ALL DAY SATURDAY

"From Producer to You"

3041 Douglas St. 3-3038; eves., 4-3508

SPRING SPECIAL

Lumber Liquidation Sale—Shiplap, 2x4, 2x6, 2x8 and 1x10 boards, $35 a thousand BM. For appointment, phone 4-1755, ask for Kudra.

28B CLOTHING, FURS SHOES, ETC.

LADY'S RIDING SUIT, SIZE 12-14; boots, size seven; finest material, $35. Also white bunny evening fur coat, three-quarter length, good condition, size 12-14, $25. 3-0437.

BLACK SERGE SHORTEE COAT, $20; also navy blue dress, $10; both size 18. Like new. 3-7565.

28B CLOTHING, FURS SHOES, ETC.

YOUNG MAN'S SPORT COAT, SIZE 18 years. Two lady's coats and dress, size 40-42. 4-2938.

LADY'S GORDON TARTAN PLAID suit. Size 16. 4-1610.

28 D FURNITURE

BLOND BEDROOM SUITE, $95; SIX-piece dinette suite, $95; two-piece chesterfield suite, $45; Hardwick automatic gas stove, $95; Beach fridge, $75. Pandora Used Furniture, 1050 Pandora (Near Cook). 3-6319.

SEVEN-PIECE WALNUT BEDROOM suite, $90; walnut dining room suite, $95; single bed, complete, $25; small roll-type writing desk, $45, all excellent condition. 4-4635.

YOU'LL BE AMAZED HOW MUCH YOU can save on the cost of a new chesterfield by letting our experts reupholster and modernize your present one. Hagel's Chesterfield House, 536 Johnson, 4-3042.

ATLAS MATTRESS SHOP

Why be uncomfortable? Spring-filled and felt mattresses rebuilt, refelted, recovered. We pick up and deliver.

Quadra at Hillside 4-4925

CARPET, 6' 10" BY 9' 6", WILTON; scatter rugs; full-size bed, complete; Winnipeg couch; porch chairs; Victorola gramophone, 50 records. 2-3884.

A PHONE CALL TO 4-5921 WILL BRING MAYNARD'S AUCTIONEERS

SOLID WALNUT CHEST, VANITY AND seat; chrome table; walnut single bed; Slumber King spring; small tables. 9-3397.

YOUR THREE-PIECE CHESTERFIELD cleaned, demothed, sanitized in your own home for only $12. All work guaranteed. Call Ambassador Home Service, 2-5532.

A BARGAIN, TWO MATCHING BRITISH India rugs, 9 ft. x 12 ft. and 6 ft. x 9 ft. 2-3582.

NINE-PIECE WALNUT DINING ROOM suite, green upholstered chair seats; almost new, $275. 2-7681.

R. G. HANLEY
EXPERT UPHOLSTERER
921 FORT STREET 4-1813

HOLMAN & CANNON—WE BUY, SELL and appraise good furniture. 721 Johnson Street. Phone 3-0014.

FRENCH POLISHING
Repairs—Furniture Refinishing
SPECIALTY FINISHERS 2-4612

BETTER CLASS FURNITURE BOUGHT, sold and appraised. Appreciate all offers. Hub Furniture, 713 Johnson. 4-6425

MAHOGANY FOUR-POSTER BED, $49.50; three-piece bed chesterfield suite, 59.50; dropleaf table, four Windsor chairs and small buffet, $69.50; walnut or oak china cabinet, each $29.50.

HOLLAND BROS. & CO

824 FORT STREET 3-0913

28 D FURNITURE

CONTENTS OF FIVE-ROOM BUNGALOW complete, like new. No dealers, please. 4-2777.

USED APPLIANCES AND FURNIUTRE IN STANDARD'S VIEW STREET WAREHOUSE. View, Up From Douglas.

SPECIALS ON TRADE-IN BEDROOM SUITES

4-Piece Ivory Suite $59.50
3-Piece Two-Tone Green Suite 65.00
4-Piece Walnut Suite 75.00
4-Piece Walnut Suite 89.50
4-Piece Walnut Suite 119.00
5-Piece Walnut Twin Suite 145.00
4-Piece Walnut Suite with springs and mattress 99.00
4-Piece Walnut Suiet, with springs and mattress 99.50
4-Piece Walnut Suite, with springs and mattress 129.50
1 Walnut Vanity, only 25.00
1 Ivory Wood Bed, 4' 6" 12.50
1 Ivory Radio Head Board, 4' 6" 15.00

HOME FURNITURE

825 FORT (above Blanshard) 2-5138

Used Furniture Specials

Seven-piece carved walnut Dining Room Suite, table, four chairs, china cabinet and buffet $129.50

Three-piece walnut waterfall design Bedroom Suite $99.50

One only, wine Converto $49.50

VOGUE FURNITURE CO.

860 YATES

2 Stores — Ladysmith — Victoria

28 E MUSICAL INSTRUMENTS

SMALL-SIZED LIMED OAK PIANO, perfect condition. Specialty Finishers, 751 Discovery. 2-8684 evenings.

WILL STORE PIANO FOR USE OF same. 4-7211.

GUITAR $8, VIOLIN AND CASE $10. Trilight lamp $5. 3-5273.

28 F TELEVISION and RADIO SALES and SERVICE

A SIM'S ANTENNA WILL BE THE BEST FOR YOUR LOCATION. THERE'S A MODEL TRIED AND PROVEN TO BRING FINEST RECEPTION TO YOUR HOME. BUILT IN B.C. BY B.C. ENGINEERS. ASK YOUR DEALER.

1155 COMMUNICATIONS RECEIVER converted for AC operation, ten meter convertor, five-inch cathode ray oscilloscope with spare tube, mobile 6-volt all band transmitter, new 803 tube. All cash offers considered. 4-3720.

FOR BETTER TV — PHONE E. S. E.
ELECTRONIC SERVICE ENGINEERS
The home of "King Size" service and "Height of Perfection" antennas.
1011 BLANSHARD STREET 3-5821
FOR BETTER TV — PHONE E. S. E.

CHANNEL MASTER
TV Antennas and Accessories
Including the Popular
"CHAMPION ALL CHANNEL ANTENNA"
Ar. Rated Tops!
See Your Dealer Now

MOTOROLA RADIO FOR 1952-54 CHEVROLET, FORD, PLYMOUTH, $69.95.
JACK'S AUTO RADIO
773 PANDORA 4-9913

ATKINSON & PEARCE
Guaranteed Service and Repairs to all makes of radio and TV
2-8521 620 Fort Street

SPECIAL! SPECIAL! 17" G-E TV Table Model and Antenna, completely installed, $298.50.

A.B.C. TV

"Western Canada's Largest Dealer"

Member of the Chamber of Commerce

1011 Blanshard Street 3-5821

FREE

Pickup and Delivery

On Radio TV and Appliance Repairs

DELTA ELECTRIC

714 Cormorant 4-7416

KENT'S LTD.

TV Sales and Service

742 Fort 3-7104, 3-3513

28 K BICYCLES and MOTORCYCLES

EXCLUSIVE WITH OVERSEAS CYCLES, the Humber bicycle, as supplied to Royalty, unconditionally guaranteed. 624 Fisgard.

BICYCLES, THREE SPEEDS, TRIGGER control, just like new $39.50. Guaranteed 12 months. Victory Cycle Works, 585 Johnson Street.

ROBINSON'S FOR GOOD RECONDITIONED bicycles. Cash or terms. 1307 Broad Street. Phone 3-6212.

FOR SALE, ROYAL ENGLISH MOTORcycle, 350 c.c. 1947, good condition, $150. 3940 Helen Road.

B.S.A. 125, FIRST CLASS CONDITION. Only done 10,500 miles. $100. 1684 Freeman Road.

1947 ROYAL ENFIELD, EXCELLENT condition; $195. 8-2273.

BOY'S 20-INCH C.C.M. BIKE, REASONable. 2-3914.

LADY'S RALEIGH THREE-SPEED, hardly used. 3-3027.

28 K BICYCLES and MOTORCYCLES

BICYCLES ALL SIZES AND REPAIRing. Aaronson's, 585 Johnson Street.

A MOTORCYCLE FREE

We are disposing of 50 motorcycles at give-away prices. A few of these bikes have gone less than 3,000 miles, all are guaranteed, have new batteries, and licences. Cars taken in trade up or down.

Agent for Triumph, B.S.A., Matchless, A.J.S., Norton, and Francis-Barnett.

Les Blow's Motorcycle Sales

Phone 4-7843 2643-5-7 Douglas St.

B.S.A. BANTAM "125"

The lightweight motorcycle that costs less to buy, less to own, less to insure. Averages over 100 miles per gallon. Easy to operate. Ask for a ride.

Brooklands Motorcycle Sales & SERVICE LTD.

832 FORT STREET 2-4023

28 L STOVES and FURNACES

FAWCETT CORVETTE WOOD AND coal range, small size, in good condition, only $49.50, at C. Tayler Home Appliance Co., 1436 Government at Cormorant. 3-3281.

BRAND NEW NORGE DE LUXE RANGE, fully automatic, regular $399.50; floor sample special for $339.50 at C. Tayler Home Appliance Co., 1436 Government at Cormorant. 3-3281.

MODERN GURNEY FOUR-BURNER 220-volt, with built-in garbage burner to heat water. Cost $360, slightly used, $195, for quick sale. 2-8580.

FAWCETT RANGE WITH AIRFLOW OIL burner, only $69.50, at C. Tayler Home Appliance Co., 1436 Government at Cormorant. 3-3281.

ENTERPRISE RANGES, OIL, ELECTRIC, wood and coal. Largest stock in Victoria. Peden's Stove Store. 723 Johnson Street.

DRESS UP YOUR KITCHEN WITH nickel plated stove pipes for oil ranges, gas hot water tanks. The Eagle Sales & Agencies, 1016 Fort Street. 2-3923.

LATE MODEL ALL-ENAMEL FAWCETT range, $69.50. Carter's Stove Store, 820 Fort Street. 3-3511.

SMALL CREAM ENAMEL FAWCETT range with water jacket, $47.50. Carter's Stove Store, 820 Fort Street, 3-3511.

McCLARY FURNACES, AIR-CONDItioning, repairs. Model Sheet Metal. 2010 Douglas Street. 3-3915.

FURNACE REPAIRING AND INSTALLAtion, air-conditioning. Free estimates. Hugh Neuman 4-2008

SOUTHALL'S
Your Aga dealer
745 Pandora 4-2961

T. HALLAM & SON
Furnaces and Repairs
739 Cormorant Street 2-8342

FOR SALE, OIL STOVE IN GOOD CONdition, complete with stand and drum. $105. Phone 2-3402.

WOOD AND COAL RANGE IN GOOD condition. Phone 9-1787.

SMALL FOUR BURNER AND OVEN electric range. Good condition. 9-4593.

GURNEY GAS STOVE, GOOD CONDItion, reasonable. Phone 3-6866.

FLETCHER HEATING
2020 DOUGLAS STREET 3-8913

FAWCETT 181 FURNACE. 3-4813.

28 M MACHINERY

LOGGING DONKEY 10x12 WASHINGton, converted from steam to gas. Powered by Chrysler T-120 in good condition. Complete with rigging. Phone 2-1832, or write 532 Johnston Street.

TITAN POWER SAWS
RAMSAY MACHINE WORKS LTD. 4-5314

BONDED USED EQUIPMENT From Your "CATERPILLAR" DEALER

"Cat" No. 12 motor grader, 9K series, 12-ft. blade, cab, scarifier, electric starting and lights. Engine overhauled and general repairs now being made. Will be bonded buy, f.o.b. Vancouver. FT-2103. Price on request.

Logging Arch for "Cat" D7 w/Trackson crawler wheels. Good condition. Buy and Try, f.o.b. Vancouver. FT-1479. $4,500.

Berger model BD165G, 3 drum, 4 speed Yarder, 1951 model, w/165-h.p. Cummins, 4 speed Fuller transmission. Complete w/sled fuel tank, fairleads, air whistle and main and HB lines included. Excellent condition. Certified buy, 30-day warranty, f.o.b. Vancouver. FT-1487. $17,000.

"Cat" D8, 1H series, "Cat" cable angledozer, LeTourneau front cable control, Hyster winch, guards. Buy and Try, f.o.b. Vancouver. FT-1445. $6,500.

"Cat" D8, 8R series, Isaacson cable dozer, front cable control, Carco winch, operator's guard. Some repairs necessary. Buy and Try, f.o.b. Vancouver. FT-1490. Price on request.

WRITE FOR FREE ILLUSTRATED USED EQUIPMENT BULLETIN. BUY WITH CONFIDENCE AT

FINNING TRACTOR & EQUIPMENT CO. LTD.

Phone 635 Duncan

28 M MACHINERY

OLIVER NO. 8 AUTOMATIC WIRE baler, good condition, new, 1950. Reasonable. Wilkening, Sidney 310-Y.

ROBERTS MACHINERY
2507 GOVERNMENT ST. 4-4812

I.E.L. POWER CHAIN SAWS. ALF Becker, 4-6414. 2981 Tillicum.

CLINTON AIR-COOLED MOTORS
CLINTON OUTBOARD MOTORS
Clinton King of the Woods Chainsaws

NATIONAL MOTORS LTD.
(Tractor Division)
2312 Douglas St. 4-3923

28 N GARDENS and SUPPLIES

CALL AT JENNINGS AND SAVE MONEY. Cannas, geraniums, tuberous begonias, annual bedding plants, well hardened. Dial 7-3242. 1701 Ruby Road. Closed Sunday.

BEDDING PLANTS DIRECT FROM grower. Large selection from 30c per dozen. McAlpine, 648 Fisgard, two doors from Douglas.

STRAWBERRY PLANTS, CLIMAX-T, selected and improved. English-type berry, resists red steele. Sole agent, Woodward's Florists, 619 Fort Street.

POWER-HO GARDEN TRACTOR, plough cultivator. Phone 8-1501 evenings or Box 514, Victoria Press.

100 GERANIUMS, PERENNIALS, ANnual bedding, tomato plants. 2-4148. 769 Lampson.

TREES PRUNED, POWER SPRAYED, killing weeds, grasses, moss and brush. Chas. A. Cowie, 2-1676.

ROCKHOME GARDEN SHOP
EVERYTHING FOR THE GARDEN
4081 N. QUADRA 9-4252

TOP SOIL, PEAT SOIL, MANURE, rock, gravel, mushroom compost, manure by the sack. 9-1937.

EXCAVATING. ORDER NOW FOR IMmediate delivery black top soil, $2.00 yard. 3-4208.

RASPBERRY CROWNS, 4-6 CANES. CAN be transferred. $1.50 per dozen. 4-1656.

WADE SPRINKLING SYSTEM COMplete, 6 outlets, 360' pipe. 4-1656.

DICK RANT, 9-4172
Topsoil for sale.

GERANIUMS FOR SALE, 3154 CARroll Street. 3-3876.

BEST BLACK TOPSOIL $3.50, MANURE, rock, cinders and gravel. 3-5778.

COW MANURE, CEDAR POSTS. TOP soil. Patterson Bros., 9-3010.

Kemp Soil Shredders, for greenhouses, Gardners organic gardening. Gasoline and electric models.

NATIONAL MOTORS LTD.
(Tractor Division)
2312 Douglas St. 4-3923

28 O FARM IMPLEMENTS

MAY SALE

We have tractors and equipment at prices that will floor you. This is the opportunity we have been waiting for. Come on down and look at our wide selection of tractors, rototillers, lawn mowers, for example:

M.H.-M.H. with equipment $1,075
Farmall Cub with equipment $775
J.D.-M.C. Tractor with equipment, $2,195

PEDEN, GOODMAN & McKENZIE
507 Cormorant Street 2-7611

WATERLOO 2-H.P. GARDEN TRACTOR with plow. Special clearance $125. Hand sprayer $15.00. Pacific Tractor and Equipment Limited. 2018 Douglas St. Phone 2-7625.

FOR SALE, CLIFFORD ROTOTILLER, 5-h.p. Excellent condition, $350. To see Phone 7-1064.

See the New Dearborne Hay Baler. Automatic twine tie. Faster, easier baling at less cost.
SEE IT TODAY
FORD TRACTORS, MAJOR TRACTORS

NATIONAL MOTORS LTD.
(Tractor Division)
2312 Douglas St. 4-3923

28R TOOLS FOR SALE OR RENT

CASH OR LOANS ON HAND AND power tools, household appliances, musical instruments, etc. Broad Street Trading Co., 1421 Broad Street. 3-9512.

RENT-A-TOOL
3108 Shelbourne 2-2214

28 X MISCELLANEOUS FOR SALE

MONDAY SPECIALS

Again for Monday morning we have a large consignment of good quality used furniture coming in. It has to be sold because we'll have another large load Tuesday. People are always saying that our store in the "most reasonable place in town" and it's a fact that we are selling most items of used furniture for less now than we were five years ago. It will really pay to come to our store on Monday or Tuesday. Thanks folks.

WALLY GRAY USED FURNITURE
617-619 Johnson 2-1631

ONE PAIR ONLY, MADE-UP DRAPES, lined, ready to hang; each side three widths, 45 inches; would fit window 10 to 12 feet wide. Rayon fabric colortex champagne color. Sacrifice price, $40. At THE BARGAIN SHOP, 758 FORT ST.

ST. VINCENT DE PAUL, 728 JOHNSON Street, have for sale chest of drawers, small table, single cot and mattress; also large 42 waist man's suit; odd trousers, 42 waist. All proceeds go to charity. Many thanks to our friends who have so generously contributed. Would like strong cane for elderly person.

SPECIAL, SUNKIST NAVEL ORANGES, two dozen 45c. Grapefruit 5c each, hothouse cucumbers 5c each, oven-fresh bread daily 11c a loaf, complete line of quality bedding plants. Open seven days a week till 10 p.m. Outdoor Market, 3475 Quadra at Cloverdale.

4-PIECE MAPLE BEDROOM SUITE, waterfall design, $68. Good armless converto, blue tapestry, $24.50. Good two-piece green velour chesterfield suite, $35. Visit our bargain basement for savings in good used furniture. Acme Used Furniture, 540 Johnson.

HANDY CHEF, VACUUM CLEANER, smoker, lamps, toasters, small dog house, Brownie camera, vanity set, milk shaker, dinner set, lady's coat, car seat covers, sleeping bag, two watches, mink scarf, end table, etc. 4-3213.

TWO VENETIAN BLINDS, 34 in. x 52 in. Almost new also windows to match. One window 48 in. x 52 in. and two windows 24½ in. x 52 in. Any reasonable offer accepted. 4-3920, after two.

PAIR RIDING BOOTS, LADY'S, SIZE 7; two pairs lady's riding breeches; one fly fishing rod; one crib, complete; portable gramophone; lady's coat; all reasonable. 4-4884.

TWO LARGE CASES, APPROXIMATE size 7'x7'x16'. Suitable for chicken houses, play houses, etc. Price delivered within five miles from city centre, $40. Apply 2-4282.

KODAK MEDALIST II CAMERA, F/3.5 Ektar lens latest model, perfect, new condition. Including leather case, a genuine bargain, $210. Cooper, P.O. Box 396, Victoria. Phone evenings 9-4474.

ALUMINUM LADDERS
Featherweight, built to last a lifetime. Fletcher Heating Supplies, 2020 Douglas. 3-8913.

5 FT. 6 IN. ROLL RIM BATHTUB, complete with all fittings, in good condition; $50. 3884 Cedar Hill Road. 7-1137.

FULLY AUTOMATIC ELECTRIC RANGE, nearly new; Easy Washer, good condition. For sale or swap for boat, radio phonograph or what have you? 2-8511.

1953 BRAND NEW SIX-CUBIC FOOT Frigidaire refridgerator, last one in stock, regularly $369.50; now $229. Terms. 3-1625.

BABY ASTRAL REFRIGERATOR WITH new unit, guaranteed only $74.50 at C. Tayler Home Appliance Co. 1436 Government Street at Cormorant. 3-3281.

1954 PHILCO REFRIGERATORS. NO down payment, no carrying charge. 24 months to pay. Peden's Stove Store, 723 Johnson Street.

NINE-PIECE OAK DINING ROOM suite, vacuum cleaner, studio lounge, gas rangette, floor register with complete box for furnace. 3-2728.

EARLY VICTORIA DIVAN AND SLIPper chair, three-piece blonde bedroom suite, coal and wood stove, small kerosene heater. 450 Dupplin Road.

FOR SALE—FOUR-PIECE SOLID WALnut bedroom suite, a bargain price. Also a Chefmaster rangette. 936 Inverness Avenue.

GUARANTEED USED WASHER
Guaranteed Expert Repairs to All Makes of Washing Machines
615 Chatham Street 2-6413

GET YOUR NEW RAINBIRD sprinkler now, before your lawn dries up. Call at Power Mower Sales and Service, 112 Humboldt Street.

28 X MISCELLANEOUS FOR SALE

BEDDING PLANTS DIRECT FROM grower. Large selection from 30c per dozen. McAlpine, 848 Pisgard, two doors from Douglas.

USED SEWING MACHINES, $15 AND up. Phone for free home demonstration on a new Elna Supermatic. No obligation. Elna Sales, 888 Fort. 3-6313.

SPECIAL—ELECTRIC MOTOR ATTACHed to your sewing machine or liberal allowance on trade in. Taylor & Co., 816 Fort.

1953 PHILCO REFRIGERATOR, ALMOST new. Owner leaving town. Bargain. 3-3450.

ALL-STEEL QUONSET HUT, 20x24, with floor, double doors and wiriing. Jacked up ready to move; $500. 3-1625.

TWO V-8 "60" FORDS "C" CLASS hydro plan and engine. Kirby Vacuum and attachments. Sidney 63 R or 3-8041.

ROYAL PORTABLE, TEN YEARS OLD but in excellent condition. First thiryfive secures. Phone, evenings, 9-3422.

WEDGWOOD, DE LUXE GAS RANGE, complete with heater, large size; sacrifice, $250. Phone 4-2275.

$6.00 MONTHLY ENABLES YOU TO BUY a fine USED sewing machine or electric washer. Taylor & Co., 816 Fort Street.

TYPEWRITER, GOOD CONDITION $34. Electric heater, $2.50. Hot plate, $1.25. 3-6660.

FOR SALE OR TRADE FOR CAR $750 International Harvester L 1-6 large-size deep freeze. New condition. 9-3028.

TWO BUILDINGS, 6 FT. X 22 FT. AND 12 ft. x 18 ft. Good lumber. What offers? 4-1656.

TABLE SAW, 32x48; ¾-H.P. MOTOR and 10-inch combination blade. Price $95. 1330 Rudlin Street, 9-6 p.m.

DRY ROTTED HEN MANURE WITH peat moss. Five sacks $3.50; 10 sacks $6 (sacks not included) delivered. 4-9051.

COMBINATION WOOD AND FOURburner gas range, white enamel. 3-2134. 971 Cloverdale Avenue.

GOOD AS NEW SHOP
Used furniture and home appliances
1317 Esquimalt Road 4-8895

WE BUY AND SELL MUSICAL INSTRUments, cameras, trunks, sporting goods. Island Trading, 1415 Govt. 4-5354

ADDING MACHINES, CASH REGISTERS, slicers and scales. C. G. Owen & Son, 939 Johnson Street. 3-9353

NOW OPEN—BLUEBIRD THRIFT SHOP. Men's, ladies' and children's good used clothing, shoes. 2605 Douglas.

BROWN BETTY TEAPOTS, SMALL size 39c, large 89c. Carol Ann China Shop, 835 Fort. 2-2733.

PICTURE FRAMING
Williamson's Photo and Art Store, 640 Fort Street

MANURE PULVERIZED DUCK GUANO 60c sack, $3 minimum delivered. Duck Farm. Phone Sidney 180.

FIVE-PIECE BEDROOM SUITE, SIXpiece dining suite, jackknife table and four chairs. 1982 Watson Street.

STRAND RANGE, WATERFRONT, tank. Light oak bed. 4817 R-R-4, Victoria.

GALVANIZED, INSULATED WATER tank with immersion heater and thermostat. As new. $15. 1684 Freeman Road.

WALLPAPER SPECIALS, 20, 25, 30% off. Harte-Andrews Paints Ltd., 711 View Street. 4-4713.

LARGE GARAGE FOR SALE, $40. Sawdust burner stove, $30. 4-9761.

ANEMONES, 10C; BLUE POPPIES, 50C. 3034 Cedar Hill Road.

LOCKED OUT OR LOCK REPAIRS, call Price's Key Shop, 847 Fort. 4-8221.

ROYAL DOULTON SEMI-PORCELAIN dinner service; $30. 4-8467.

ONE PAIR GALVENIZED FARM GATES, 11½-feet wide each, reasonable. 9-3773.

NEW, MODERN, SIX-PIECE DINETTE suite. Suite 213, 150 Douglas Street.

HAND-WORKED NEEDLEPOINT CHAIR, night table, new club bag. 2-2607.

STOOLS—GRILL AND GRILL COUNTER cash register. 4-6519 or 4-1484.

DE VILBESS AIR COMPRESSOR WITH gun, less motor, as new; $90. 3-5663.

UMBRELLAS REPAIRED—PRICE'S KEY Shop, 847 Fort Street. 4-6221.

3¼ x 4¼ SUPER D GRAFLEX, LIKE new; $175. Box 284, Victoria Press.

WHITE ENAMEL ICE BOX, ONE DOOR. Good condition. 7-3010.

RUG, BRITISH INDIA, BEIGE, 12 X 9, as new, $160. 4-4268.

SINGER PORTABLE ELECTRIC ROUND bobbin. Phone 3-6313; eves., 9-2775.

16-FT. MIRROR BACK, VEGETABLE show case, reasonable. 4-9515 or 7-2095.

HOBBIES AND CRAFTS, 741 VIEW Street. 2-7832.

GRAVEL, CRUSHED FILL OR ROAD; garden soil, rocks, clay. 4-9421.

PUNCH N' JUDY CHILDREN'S SHOP, 880 Fort. 2-0633

KITCHEN CABINETS. VARIETY WOOD Products, 133 Kingston Street. 4-1833.

MAJOR SAWDUST BURNERS' AGENTS. Domestic Sales, 28 Burnside W. 3-3512

WANTED, 60 H.P. FORD V8 ENGINE. 4-0483, 4-8131.

CEDAR POSTS, 10C EACH. 4-1636.

FOR RUBBER STAMPS DIGGON'S

FOR PICTURE FRAMING DIGGON'S

FIRST IN QUALITY
FIRST IN SERVICE
AT
Mc & Mc
NEW LOW PRICES
FIRST IN LOWEST PRICE
Save up to $100.00
on our sensational sale of 17" Model TV sets, by a leading Canadian manufacturer, full factory guarantee.
Specially Priced at Only $199.50
21" TV SETS
There is no finer set made and you save over $150.
Special for Only $269.50
WORLD FAMOUS WASHERS-DRYERS AND IRONERS. Automatic Beatty and Frigidaire Washers, automatic dryers and ironers, standard—model washers. All on display now and specially priced
From $99.50
BRAND NEW REFRIGERATORS
Nationally famous makes at extra low prices.
Truly beautiful refrigerators offering the most in efficiency and convenience. Full five-year guarantee.
Special From Only $219.95
KITCHEN SINKS—All steel, white enamel, floor models to clear.
Reg. $299.00
Special Only $175.00
PROMPT ATTENTION!
WIDE SELECTION!
BETTER SERVICE!
Main Floor
COME IN OR PHONE
Free transportation to store in Greater Victoria area
MAJOR APPLIANCES DEPT.
Mc & Mc – 4-1111

TWO-PIECE CHESTERFIELD SUITE	$39
KITCHEN SET	$10
DINETTE SET	$29
TWO-BURNER ELECTRIC STOVE	$35
SECRETARIAL DESK	$10

ARROW FURNITURE
747 YATES STREET 3-4814

BASEMENT BARGAINS
One Coal and Wood and Gas Comb $69.50
3-piece Chesterfield Suites from $29.50 up
9 x 12 Axminster Rugs, new, 2nds $59.50
SEARS LTD.
718 YATES STREET 2-8171

28 X MISCELLANEOUS FOR SALE

TRADE-IN SPECIALS
Large selection of Radios, Washers, Ranges, Refrigerators and Ice Boxes. Many articles ideal for rumpus rooms or summer cottages. Drop in today.
KENT'S LTD.
747 Fort 3-7104, 3-3513

SCOTT & PEDEN
FOR YOUR VEGETABLE AND FLOWER SEED DORMANT SPRAYS SEED POTATOES AND GARDEN TOOLS CALL G 7181 FOR A FREE DEMONSTRATION OF THE ALL PURPOSE "MERRY TILLER"

3 ONLY—Used Washing Machines—$49.50 Each
FLETCHER BROS.
1130 Douglas St. 4-0561

WOODWARD'S
Used Appliance Showrooms
See Our Money-Saving Values Which Carry Woodward's Gold Shield Warranty
750 PANDORA, 2-8932

TRADE-IN DEPARTMENT
We have a wide selection of Appliances, Furniture and Radios arriving daily at our Trade-In Department, 636 Broughton Street, opposite Coach Lines Depot.
T. EATON CO.
CANADA, LTD.

A.B.C. ELECTRIC
Rebuilt Vacuum Cleaners, from $9.95
809 Fort Street 4-3113

29 WANTED MISCELLANEOUS

GOLF CLUBS WANTED. PREFERABLY complete and matched set. Please phone 2-4494.

WANTED TO BUY—SMALL DOUBLEdrum winch with or without motor. Box 296, Victoria Press.

WANTED—BADMINTON RACKET, CALL evenings. 2-3649.

BEER BOTTLES, RAGS, METALS. 3-0343 Island Junk, Anytime.

ANYTHING IN TOOLS TRUNKS SUITcases. Highest price paid. 4-6634

BETTER DEAL—CASH FOR YOUR FURniture, trunks, tools. Reliable. 3-6714.

WANTED – USED FURNITURE HOLland Bros. & Company. 3-0913.

OLD BICYCLES AND PARTS ARE worth money at 585 Johnson Street

TO SELL GOOD BOOKS CALL 2-1427. THE HAUNTED BOOKSHOP, 845 Fort St.

CARPET 9'X12', REASONABLE. 3-9232.

30 SWAPS

WILL TRADE NEW 24-INCH TELEvision set for good building lot. 4-0939.

12 X 15 FT. TENT FOR SMALLER-SIZE tent. 3-5227.

31A POULTRY, HATCHING EGGS, ETC.

"THE CHICKS WHICH GIVE RESULTS" Now is the time to order your chicks. Over 30 years experience in producing good poultry is our guarantee of quality. Ten pure and cross breeds to select from. Write for particulars and prices, and remember "it's results that count."
RUMP & SENDALL LTD
Langley Prairie B.C. and Vernon, B.C.
J. L. LANG, Vancouver Island Representative, 3976 Braefoot Road. 7-1660.

BOLIVAR PULLETS, ALL AGES, HAMPS; Rocks or Suffex. 9-4007.

HAMPSHIRE PULLETS, EIGHT months. Preston, 790 Lily Avenue.

CHICKS FOR YOUR "BROODY" HENS. Hatching eggs. Phone 7-2512.

SOLLY CHICKS
MAKE SURE OF GETTING SOLLY chicks by placing your order now. Orders being booked for 1954 delivery. White Leghorns, New Hampshires, Barred Rock, Cross Hampshires, Leghorn Crosses. Write for useful and helpful catalogue to James A. Flynn
LAKEVIEW POULTRY BREEDING FARM
Westholme V.I. B.C.

SKOOKUM CHICKS.
Immediate delivery all popular breeds. Also pullets 8 - 10 - 12 weeks old.
Bolivar Hatcheries Ltd.
Box 860, New Westminster, B.C.

31 C CATTLE

FOR SALE—13 HEIFERS, NINE ARE 16 to 18 months old, four are six months old, all in A-1 shape. D. Schochenmaier, West Saanich Road. No Saturday calls. Phone 352-G, Sidney.

HOLSTEIN BULL, TWO YEARS DAM, 20,000 lbs. milk, 740 fat as two year old. Keating 114-M.

JERSEY COW FOR SALE, FRESH TO third calf. Keating 135 X.

31 F DOGS

ST. BERNARD PUPPIES, LOVELY ONES, registered. June delivery. Write for details, pictures and prices. Manitou Kennels, Watrous, Sask.

FOR SALE—FOUR AMERICAN COCKER puppies. Pedigreed champion stock. Reasonable. Apply 3123 Washington Avenue.

COUGAR HOUNDS BLUE TICK-RED bone cross, three months old. 9-4060.

31 L CAGE BIRDS AND AVIARIES

BABY BUDGIES, TALKING STRAIN and breeding stock. 7-2487. 3930 Blenkinsop.

BABY BUDGIES, TALKING STRAIN. 3-8881.

BABY BUDGIES, TALKING STRAIN, six weeks old; various colors; $5. 4-0985.

CHOICE BUDGIE BREEDERS FROM $3. H. Andrews, Brentwood. Keating 17G.

31 X MISCELLANEOUS LIVESTOCK

GOOD HINDQUARTERS BEEF, GOOD for lockers. Sell reasonable. 3-9005.

34 HOTELS

JAMES BAY HOTEL
American or European plan. American plan as low as $22.50 per week. Television entertainment. 270 Government Street, 4-7151.

ABERDEEN HOTEL
For restfulness and select atmosphere. Cooking which is par excellence. The Aberdeen Hotel offers you this at moderate rates. 4-3742.

BRUNSWICK HOTEL, 545 JOHNSON, clean comfortable rooms, by day or week; light housekeeping rooms at low rent.

THE GLENSHIEL, 606 DOUGLAS. A residential hotel providing every comfort for elderly people. 3-4164

TWIN CEDARS, OAK BAY NEAR beach, golf course, buses. Suites by day, week, month. 1280 Newport Ave. 3-5411.

RITZ HOTEL, 710 FORT ST.
FURNISHED APARTMENTS AND ROOMS - 3-1021
Elevator Service Permanent or Transient

GLEN COURT HOTEL
New management. Clean comfortable warm rooms, $6 to $8 weekly. 707 Blanshard G 0129

34 B COTTAGES and CAMPSITES

WANTED—CABIN ON BEACH, 8-20 miles Victoria, July, August. Quiet careful tenants. Moderate rent. 2-1348.

FAMILY OF FOUR WISHES TO RENT cottage for summer months, commuting distance from Victoria. Phone 3-1029.

TO RENT FOR JULY, ISLAND IN Shawnigan Lake, three-room cottage, tent and boat, $70. 7-2901.

FOR RENT—SHAWNIGAN LAKE, COTtage and boat, Sandy Beach, west side. 4-1524.

35 BOARD and ROOM

COMFORTABLE SINGLE AND DOUBLE rooms in Oak Bay with breakfast and evening meal if desired. 4-2938.

GOOD ROOM AND BOARD, WALKING distance to town. 4-5655.

ROOM AND BOARD WITH TELEVISION, nice home. Own privacy. 2-0730.

WORKING MOTHER WITH CARE FOR child. Reasonable. Phone 4-1845.

ROOM AND BOARD IN GOOD HOME, close to bus. Fairfield. 2-9368.

EXCELLENT BOARD AND ROOM, young business man. 1120 McClure St.

WALKING DISTANCE: TOWN MEN. 712 Cook Street. 2-2705.

CARROLL RICHTER'S ASTROLOGICAL FORECAST

TUESDAY, MAY 18, 1954

ARIES (March 21 to April 19)—Discussing with others better ways for making changes in present arrangements requires study on your part, from avenues available, to know best way to do so. Fine for expansion, whether in thought, travel or added knowledge.

TAURUS (April 20 to May 20)—Now you can open up new ways to have more assets, revenue, good things of life in financial as well as romantic outlets; let others in on your devotion, support, and real gain follows now.

CANCER (June 22 to July 21)—If you stop procrastinating and go after those chores you've been putting off with vim, vigor and vitality, you'll really get them done and free valuable time you soon need for more important matters.

LEO (July 22 to August 21)—You awaken much happier than for some time past, so use this added zest for living by contracting attachments, authorities, friends, newcomers and letting them know what you want from them; their support most likely to follow.

VIRGO (August 22 to September 22)—Starting on new leaf by fixing up and repairing whatever has become less than perfect in spiritual, mental, emotional, material, property outlets at home establishes new sense of concord there at once.

LIBRA (Sept. 23 to Oct. 22)—Get out of the house or office for awhile; make new acquaintances, seek relatives, neighbors, congenial companions, go on jaunt with them; attend to shopping, supply needs. Study and complete statements, correspondence.

SCORPIO (Oct. 23 to Nov. 21)—To have a greater income it's necessary to expand your consciousness to take in the need for that extra amount required to keep up with advanced living costs. Today fine for exactly that.

SAGITTARIUS (Nov. 22 to Dec. 21)—This is your day to be just as personal as you like; think over early just what you do want, then go after it. Enhance your personal appearance by treatments; be social, make new influential contacts.

CAPRICORN (Dec. 22 to Jan. 20)—Stop working those practical angles that have been good for several days past but which now have lost their effectiveness; study to see just what you do want and quietly make plans with trusted confidants to secure soon.

AQUARIUS (Jan. 21 to Feb. 19)—Some really choice comments from blunt, outspoken friends will put you on right track again that you've been missing somewhat of late; following these recommendations carefully solves present perplexities.

PISCES (Feb. 20 to March 20)—Now you have chance to get together with one in power who has seemed critical of your ideas in past but who is more open-minded. Stop being so personal; an objective attitude can now convince as your desire to do.

IF YOUR CHILD IS BORN TUESDAY . . .

Tuesday's child is one of those very honest youngsters who will certainly be without guide and will not understand deviousness and underhandedness. It's necessary to give your offspring courage in his or her fine qualities early so that they will be held steadfastly when experience in later life arise to tempt your progeny to wonder how to handle conditions he or she does not understand. Fine chart for vocations requiring strength and fortitude such as minister, writer, administrator.

(Copyright 1954, General Features Corp.)

36 ROOM and BOARD WANTED

WILL CARE FOR CHILD IN EXCHANGE for two-room suite. 4-3121 anytime.

37 ROOMS TO RENT FURNISHED

COMFORTABLE BED-SITTING ROOM, centrally located, walking distance town. 2-2607.

SPACIOUS ROOM, PLEASANT OUTlook. Oak Bay Junction. Two cafes within block or kitchen privileges. 4-2151.

ROOM KITCHENETTE, SINK, WORKing people. 918 Green St., near Curling Rink.

WILL GIVE FREE ROOM WITH KITchen privileges to middle-aged person for company. Phone 94-R Sidney.

SLEEPING ROOM, LOW RENT, CLOSE to transportation. 2-1939.

FURNISHED SLEEPING ROOM AND garage. Will take tourists. 2-0781.

QUIET, CLEAN HOUSEKEEPING ROOM. Close in. By week or month. 3-0159.

COMFORTABLE BED-SITTING ROOM, gentlemen preferred. 2-0656.

38 HOUSEKEEPING ROOMS TO RENT, FURNISHED

TWO FURNISHED HOUSEKEEPING rooms, fuel, sink, hot and cold water, private bath, for quiet couple. $30. 4-1802. 769 Roderick Avenue.

LARGE FRONT ROOM, GAS RANGE, dishes, linen. Gas supplied. Quiet pensioner preferred. 1250 Johnson.

BRIGHT CLEAN SINGLE ROOMS, close to town, $20 and up. 1012 Richardson. 3-8081.

LARGE FRONT BED-SITTING ROOM for single gentleman, hot plate, linen. Vicinity Cook and Rockland. 3-9502.

CLEAN BRIGHT HOUSEKEEPING room. Includes linen. Working girls preferred. 232 Superior. 2-7633.

A LARGE BRIGHT ROOM, EVERYthing supplied, use of Frigidaire. 2-5673

HOUSEKEEPING ROOMS, MODERATE rates. Immediate possession. 1216 Fort.

ONE LIGHT HOUSEKEEPING ROOM, furnished, close in. Phone 4-5183.

TWO COMFORTABLE ROOMS, KITchen privileges. 1728 Bank Street; near Jubilee Hospital.

ROOM FOR GENTLEMAN NEAR PARK, bus and shopping centre; housekeeping facilities. 107 Cook Street.

TWO BRIGHT WARM ROOMS WITH gas range and sink on main floor. Fairfield. 4-0387.

SINGLE ROOM, BUSINESS GIRL PREferred. 330 Moss Street.

LIGHT HOUSEKEEPING. 748 HUMboldt, near Empress Hotel.

LARGE LIGHT HOUSEKEEPING, ALL found. 1153 Burdett.

SINGLE HOUSEKEEPING ROOM, SUIT a quiet man; close in. 3-9418.

BACHELOR SUITE, CENTRAL, CLEAN. Phone 4-7013. 1007 Johnson St.

40 FLATS and APARTMENTS TO RENT, FURNISHED

AVAILABLE FOR TWO OR THREE months from early date. Rockland area, in quiet, secluded garden, charmingly furnished, six-room suite. Owner maintains garden. References exchanged. Adults only. $130.00 month. Phone 2-8117. Newstead Realty Ltd., 766 Fort Street.

CHOICE ESQUIMALT DISTRICT, TWOroom, self-contained, well furnished flat. Twin beds, electric stove, use of telephone, washing machine, Frigidaire, linen, dishes, cutlery, etc. Moderate rent. 1127 Lyall.

FORT STREET, CLOSE IN, TWOroom, furnished suite, semi-private utility with ink and toilet, adjoining bathroom shared. Adults, $35. May 15. Dickie & Co. Realty, 833 Fort Street. 2-4312, evenings 3-3640.

TWO SMALL ROOMS, ONE LARGE room $35 each unit. Light and fuel provided. Gas meters. Suit couple or working girl. 2-6653.

AVAILABLE JUNE 1 FOR 3 MONTHS, fully furnished, attractive, 3-room suite, to responsible party. Rent $95. 908 St. Charles. 4-3594.

BASEMENT, BACHELOR APARTMENT. Bathroom, kitchen, bed-sitting room. Separate entrance. Fairfield. Phone 2-4364 after 7 on Sunday.

BRENTWOOD SEAFRONT APARTMENT Weekly or monthly. Private wharf, suit fisherman. L. G. Thomas, Beach Drive, Brentwood. Keating 17-Y.

TWO-ROOM SUITE, BEDSITTING WITH fireplace, large kitchen. Ground floor, private entrance, all found. Working couple preferred. 4-2238.

THREE-ROOM SUITE QUIET, COMfortable walking distance, adults. 4-3464.

TWO ROOMS AND KITCHENETTE. Ground floor, close in, newly decorated. 2-5659.

DE LUXE BACHELOR TYPE SUITE, near Empress Hotel. By day, week or month. Thunderbird Apts. 4-0632.

APARTMENT, THREE ROOMS, BATH near downtown, partly furnished. $65. 3-1052

FAIRFIELD—LARGE FRONT BED-SITting room, kitchenette, electric rangette, all conveniences. Phone 2-4541.

TWO-ROOM SUITE UPSTAIRS, GAS and sink. Suit working couple. Apply 117 Superior Street.

3-ROOM SUITE, QUIET, COMFORTable, central. Adults. 2-2687.

SIDE GLANCES By GALBRAITH

"Oh, I'm only taking up painting as a hobby, you understand—the museums are all pretty well supplied!"

40 FLATS and APARTMENTS TO RENT, FURNISHED

COMFORTABLE FURNISHED ROOM with washbasin and kitchenette. Walking distance. Phone 4-5902.

TWO-ROOM SUITE, NEWLY DECORated, all found, adults. 2-8758.

SMALL CLEAN TWO-ROOM SUITE. Rent $32. 3-5450.

TWO-ROOM SUITE ALSO ONE SINGLE furnished suite. 4-8451.

SELF-CONTAINED SUITES WINTER rates. Cambridge Motor Court, 9-2751.

40A FLATS and APARTMENTS TO RENT, UNFURNISHED

LOWER SUITE, FOUR ROOMS AND bath in nice surroundings. Gas range, hot-water heating and domestic hot water provided. Available immediately for adults only at $60. Apply owner, 88 Obed Avenue.
Close in, central location, in hot-water heated block. Bed-sitting room, kitchenette and bathroom. $52.50.
Contact Mr. Dennison 3-2823
Stewart Clark & Co., 314 Yarrow Bldg.

PRIVACY, FREEDOM AND RELAXAtion, in a new apartment in side-by-side soundproof duplex. Comprising living room, bedroom, kitchen, three-piece bath and utility room with laundry tubs. Garden, fruit, 4½-mile circle on Burnside-Wilkinson bus route. $55 including water, stove supplied. Ready for rent one week. 2966 Holland Ave. Phone 9-2758.

NICE THREE-ROOMED APARTMENT in good location near Beacon Hill Park, consists of large living room, twin size bedroom, dinette space, cabinet kitchen with electric range and frigidaire, wall-to-wall carpet. Available now at $85 per month. HAGAR & WAYNE LIMITED, 4-0531 or evenings 4-8498.

FOUR-ROOM SELF-CONTAINED APARTment, main floor. 788 Hillside Avenue. $48. Also two apartments, 35 Obed, $50, $55. Children welcome. Light housekeeping rooms (furnished and heated), moderate rates. 1216 Fort Street.

AVAILABLE JUNE 1, SELF-CONTAINED suite. Two bedrooms. Bathroom. Fridge and electric stove. Television hook-up. No children. Phone 2-4341 for information.

UPPER DUPLEX ON PORTAGE INLET. Four rooms and new bathroom, living room 23x16, with dining area. Electric heat, range, fridge. All newly decorated. A beautiful setting. Garage. 9-3909.

AVAILABLE JUNE 1, SELF-CONTAINED bachelor suite, cabinet kitchen, private bath, bed-sitting room. Oil-O-Matic heat. Rent $40 per month. Stanley Apartments, 340 Linden Avenue. Phone 4-7452 or 2-1838.

STRICTLY MODERN THREE-ROOM apartment, ground floor, private entrance, hot water heat, electric stove and fridge. Three blocks city centre. Rent $65. No children. Phone 4-1061.

CLOSE IN—LARGE 3½-ROOM SUITE, main floor front and rear entrance, four-piece bath; garage. $70 (special deal for decorator). May 15. 2-4312, eves. 3-3640.

GROUND FLOOR SUITE, TWO ROOMS, kitchenette and new bathroom, newly decorated throughout. Private entrance. Middle-aged couple preferred. 350 Dallas Road. 4-7680.

NICE THREE-ROOM SUITE, CLOSE IN, private bathroom, heat, light, water supplied, available May 31. Adults, $60 month. 4-6065.

AVAILABLE JUNE 1, BACHELOR SUITE including electric stove and fridge. $45 month. Apply No. 10, View Royal Apts., 205 Island Highway or Phone 9-4234.

TWO ROOMS WITH BATH. WARM automatic water heat, gas range, redecorated, separate entrance, Jubilee district. 2226 Ida Street.

GROUND FLOOR, FOUR-ROOM SUITE, newly decorated, light and water; baby welcome; $55 month. 1335 Stanley Avenue.

NEW, MODERN, SELF-CONTAINED three-roomed suite, electric range and refrigerator. Hot-water heat. Rent $70 month. Phone 4-1843 or 9-1198 or apply 1322 Broad Street.

THREE-ROOM SUITE FOR RENT, ELECtric stove, fridge, bath with shower; garage; automatic oil heat. Adults only. 2512 Fernwood Road.

SELF-CONTAINED BACHELOR SUITE. Large bed-sitting room, bathroom, kitchen with electric stove and fridge. $55 a month. Phone 9-2652 or 9-4234.

FAIRFIELD DISTRICT—TWO-BEDROOM suite in three-year-old apartment, including fridge, electric stove. Available June 1. 4-9412.

UPPER DUPLEX, OAK BAY, THREE rooms and bathroom. Light, water, heat included. $60. 4-6524.

SELF-CONTAINED THREE-ROOM apartment, near downtown. Adults. $63. 3-1052.

TWO-ROOM SUITE, FOUR-MILE CIRcle. Adults. Phone 7-1785, after 6.

3-ROOM SELF-CONTAINED SUITE. 4-5915, after 5.

SELF-CONTAINED THREE-ROOMED suite, May 30. Fairfield. Adults. 4-3213.

FOUR ROOMS, MIDDLE-AGED COUPLE. No children. 3-4406.

BACHELOR-TYPE SUITE, ON GROUND floor. Thunderbird Apts. 4-0632.

CLEAN, BRIGHT THREE-ROOM SUITE, hot water. 1258 Balmoral.

The Collingwood
Cor. Fairfield and Vancouver
Occupancy October 1st
Modern, one and two-bedroom apartments, fully equipped with electric stove and refrigerator with heat, hot and cold water supplied. Kitchens will have exhaust fan. BATHROOMS, COLORED FIXTURES. If you have a color scheme you wish to carry out in your bathroom, we could help you. Rents from $90 to $110 per month. Consult Rental Department to inspect blueprints.
Ker & Stephenson Ltd.
Member Real Estate Board
4-4127 909 Government St. 4-4127

THE FORT HARRISON
Cor. Harrison and Fort Sts.
A modern apartment under construction, occupancy Oct. 1. One-bedroom apartments with balconies, fully equipped with electric stoves and refrigerators. Heated. Carports. Rentals from $78-$87.50. Blueprints may be inspected at our office.
KER & STEPHENSON LIMITED
Member Real Estate Board
4-4127 909 Government St. 4-4127

JUBILEE DISTRICT — Nice bachelor suite in excellent apartment building. Available June 1 at $67.50 per month.

HOLLYWOOD PARK — Two-bedroom suite in excellent condition. Available June 1 at $86 per month.

BEACON HILL PARK—Furnished or unfurnished suite with lovely view of the sea. Available June 15 at $85 per month.

OAK BAY—Lovely fully furnished two-bedroom suite. Available now at $125 per month.
HAGAR & SWAYNE LTD.
4-0531, or eves. 2-8498.

OAK BAY—SEAFRONT
In New Apartment Block
Two-bedroom suite available May 15th. Rent, $115.00
One-bedroom suite available June 1st. Rent: $85.00. ADULTS ONLY.
Apply Mr. Vernon Martin, 4-8054
Northwestern Securities Limited
631 Yates St.

40B FLATS and APARTMENTS TO RENT, FURNISHED OR UNFURNISHED

RENTALS UNLIMITED
1216 Broad St., 10 a.m. to 5 p.m.—2-3544
TENANTS:
Whatever your rental need, we feel sure we can fill it.
LANDLORDS:
Why advertise? Phone us for suitable tenants and save time and money. Our service to you is free.

40B FLATS and APARTMENTS TO RENT, FURNISHED OR UNFURNISHED

RENTALS, 2-2414
1. Fully furnished upstairs suite in private home. Close in. Lovely sea and mountain view. Prefer nurses or business ladies. $70.
2. Furnished suite in nice home. Central. Good bus service. $60 inclusive. Adults.
3. Unfurnished bachelor suite. Fridge. $45. 1485 Fort Street.
4. Furnished modern apartment. Close to sea and park. $86.
5. Unfurnished upper duplex. Oak Bay. $60. Heated, etc.
6. Wanted, two girls to share luxuriously furnished home, with two others for $35 each.
7. Esquimalt. Completely furnished self-contained suite. $15 per week. 2-9507.
8. Unfurnished two-bedroom duplex. Adults. 589 Toronto Street.
9. Furnished lower suite. Fairfield. Adults. $47.00.

SEVERAL 2-ROOM BACHELOR SUITES, rent $35 to $40. Adults only. 820 Balmoral near Blanshard. 2-4102.

THREE-ROOM SUITE, NEW GAS range, fridge. Children welcome. 4-5441.

41 FLATS AND APARTMENTS WANTED, FURNISHED

WANTED BY JULY 1 FOR THREE dietitians attending summer school for six weeks. Apply Box 506, Victoria Press.

41A FLATS and APARTMENTS WANTED, UNFURNISHED

WANTED — 3-BEDROOM APARTMENT or bungalow, by adult family, before September. "Egeria," Fishermen's Floats. 4-0064.

42 HOUSES TO RENT, FURNISHED

SOOKE WATERFRONT—THREE ROOMS, suitable pensioners. Evenings 2-5835.

42A HOUSES TO RENT, UNFURNISHED

SMALL HOUSE, ONE BEDROOM, ESquimalt, rent $48. 4-6296.

42B HOUSES TO RENT FURNISHED OR UNFURNISHED

ALERT SERVICE TRANSFER CO., LTD. When moving call us for fast, reliable service anywhere in B.C. Safe moving is our motto.
3-4101, 3-3569 749 Broughton St.

LET JEEVES BROS MOVING AND storage handle the job. Local and long-distance moves. E 9832

43 A HOUSES WANTED TO RENT, UNFURNISHED

YOUNG MARRIED COUPLE DESIRE A FOUR OR FIVE-ROOM HOUSE OR DUPLEX WITHIN THE FIVE-MILE CIRCLE AS OF THE MIDDLE OF OR THE LAST WEEK OF JUNE. BEST OF REFERENCES CAN BE GIVEN. STEADILY EMPLOYED AS ADVERTISING REPRESENTATIVE FOR VICTORIA NEWSPAPER. PLEASE APPLY 2-9437 OR 3-7685 ANYTIME. IF NOT IN WHEN PHONING PLEASE CALL AFTER 5 P.M.

ADULT FAMILY OF THREE URGENTLY requires three-bedroom home, with Oil-O-Matic heat, no steps. Electric kitchen preferred. Location not important. P. R. Brown & Sons Ltd., Phone 4-7171.

RELIABLE PARTY WISHES RENTAL with option to purchase three-bedroom bungalow with basement suitable for extra room. Fairfield or Oak Bay. 2-5637.

RELIABLE COUPLE WITH TWO WELLbehaved daughters, ages 5 and 6, require house with garden space. Highest references. Phone 7-2815.

FOUR OR FIVE-BEDROOM HOUSE, automatic oil heat preferred. 4-4158. Suite 22.

44 HALLS, STORES and OFFICES TO RENT

STORE FOR RENT IN NEW BLOCK, ideal for barber shop, shoe repair, or beauty parlor. 4-6519 or 4-1484.

SMALL OFFICE FOR RENT, GROUND floor with window space, central location. Phone 2-4712.

45 MISCELLANEOUS TO RENT

"LIGHT INDUSTRY"
LAND AND BUILDING
Modern three-story heavily reinforced concrete and tile building. 4,500 sq. ft. of floor, including two small offices; wired for three-phase power; high drive-in basement. Two lots, 60x120, fronting on two streets. 500-gallon gas pump will cut your operating costs. Will rent all or part of the above. For particulars see Fraser Biscoe, 576 Yates St. 3-9413.

47 CARS FOR SALE

MAKE YOUR CASH TALK
'51 Chevrolet, fully equipped — $1,395
'49 Ford, clean, top shape — $999
'40 Chevrolet sedan. This car is in top condition — $495
'52 Austin, a steal — $735
We have lots of other low-price transportation. Capitol Auto Sales, 2416 Douglas Street. 4-9723.

1949 METEOR COUPE, RADIO, HEATER, 35,000 miles, $877; 1950 Pontiac sedan, heater and new rubber, $977; 1939 Plymouth sedan, heater, very clean, $277; 1939 Buick sedan, just lots of miles, $177. Island Taxi, Yates and Broad. 4-2041.

1952 AUSTIN COUNTRYMAN. LOW MILEAGE, GOOD CONDITION, $1,175. TERMS TO RELIABLE PARTY. 3-3371.

1938 FORD SEDAN. EXCELLENT CONdition. 1954 license. Ready to drive away for $265 or nearest offer. Located at Keating Garage. Phone Keating 52-K. Mr. J. McQuallen.

A BIG CAR, A BIG SAVING—1930 PONTIAC Club Coupe, radio, heater, good tires and low mileage. A gift at $1,295. 4-2253, after 5, week days.

1949 PONTIAC SEDAN FOR SALE. TORpedo back, air-conditioned heater, custom radio. Good condition all round. 9-2162.

1953 CHEVROLET BEL AIR POWERglide sedan. Fully equipped, new condition. Take trade. Seen evenings at 4035 Braefoot Road.

REALLY GOOD BUY, 1949 MERCURY sedan, radio, heater, new motor, good rubber, $1,100 for quick sale. 4-6363 evenings.

1946 CHEV SEDAN, GOOD CONDITION. This car must be sold to terminate partnership. $685 or offer. Time payments arranged. 2-2244.

HORWOOD BROS
1951 PLYMOUTH SEDAN.
1952 FORD HALF-TON PICKUP
GOVERNMENT AT HERALD 3-4021

1815 DOUGLAS STREET—AUTOMOBILE insurance is well written at low rates. Harry Foster Ltd., 24-hour telephone service. 2-2101.

LATE 1948 AUSTIN A-40, VERY GOOD all round. Take about $400 cash and what have you for balance. Full price $550. Apply 692 Beaver Lake Road.

1952 PREFECT, 16,000 MILES, ONE owner, good shape, $800. Apply 1148 Johnson Street.

1942 PLYMOUTH 5-PASSENGER COUPE, $550. 3-3131. Evenings or Sunday, 4-4242.

1950 CHEVROLET SEDAN DELIVERY, full seat, new paint mechanically perfect; $1,225. 3-1625.

1950 AUSTIN A-40, PERFECT CONDItion; mileage 24,000 one owner. 918 Green Street.

1938 FORD, GOOD OPERATING CONDItion, smart in appearance. Priced for quick sale, $225 or offer. 2-2244.

1950 MORRIS MINOR CONVERTIBLE, heater, low mileage, excellent condition, one owner. $650. 9-1180.

1941 BUICK, A 1 CONDITION, CUSTOM radio, heater and defroster, good rubber, $600, terms. 3-5695.

1953 THEV. SEDAN, FULLY EQUIPPED. 9,000 miles like new. $2,150. Phone 9-1110.

BLACK 1949 AUSTIN A-40 DEVON SEdan, beige seats, radio, heater, good condition. $695. 9-2573.

1936 DODGE DE LUXE OWNER-DRIVEn; in top shape. Six good tires. 1223 Oxford Street. 3-5874.

LET FERRIDAY'S TEACH YOU TO drive safely. Dual control cars. CAUSEWAY SERVICE STATION. 4-2241

WANTED—1946-52 WRECKED OR MEchanic's special car. Phone 9-3517.

1947 WILLYS STATION WAGON, GOOD condition; trade. Will finance. 4-0443.

1947 HUDSON 4-DOOR, NEW ENGINE, $675. 309 St. Charles. 4-1343.

47 CARS FOR SALE

1949 CADILLAC CONVERTIBLE, FULLY equipped. Will sacrifice. 2-3969.

1954 PLYMOUTH 4-DOOR SEDAN, 5,700 miles; $2,400. Phone 2

47 CARS FOR SALE

GLADWELL'S "SAFE BUYS"

All These Covered By Our 6-Months S.E.I. Warranty

'51 Chevrolet Fastback De Luxe Tudor
Has powerglide, radio, heater, plastic seat covers to match, fender skirts. $1795

'51 Mercury Sedan
Immaculate, air conditioner, turn indicator, tremendous value. Two-tone green $1895

'50 Dodge Sedan
Custom radio and heater; maroon, sun visor, custom seat covers $1395

'50 Pontiac De Luxe Sedan
Gun metal grey, only 23,000 miles, nice red plastic seat covers, radio and heater. Excellent. $1545

'50 Meteor Custom Sedan
Custom radio and heater; excellent tires; spotless upholstery $1395

'49 Monarch Sedan
Custom radio and air conditioner, two-tone blue and grey with brand new matching seat covers $1295

'49 Ford Club Coupe
Here is a popular model that is hard to get, gleaming black, perfect upholstery excellent tires $995

'49 Sunbeam Talbot
New tires, new brakes and new battery; in very good condition. $1195

'47 Mercury Sedan
A compact little four-door, newly painted blue with heater, horn ring and trim rings. $750

'47 Studebaker Sedan
Has overdrive and heater, truly an excellent "safe buy." Special. $975

BRITISH CARS

2 '52 Morris Convertibles
One with radio and grill guards, 40 miles to the gallon. Just the cars for cheap summer motoring $895

'51 Morris Convertible
Yellow and black top, for only $695

'51 Hillman Sedan
Beautiful wildfire maroon paint, grill guard $995

'50 Prefect Sedan
Heater, brand new blue paint job done in our own shop, leather upholstery, a real economy model $595

'50 Austin Station Wagon
As it drove in today. $650

Premium Prices Paid for Clean 1940 and 1941 Used Cars

We also keep for your selection 50 "Safe Buy" used cars and trucks.

TWO-DAY MONEY BACK
SEVEN-DAY EXCHANGE
SIX MONTHS' S.E.I. WARRANTY

GLADWELL MOTORS LTD.

800 Pandora 2-2111
Open Nights Till 9

OLSONS

"Home of Blue Ribbon Used Cars"
BEST IN QUALITY

1952 PLYMOUTH CLUB COUPE. Heater, low mileage. A perfect family car (License 51350) $2146
1951 PLYMOUTH SEDAN. A special car at special price (licence 90) $1694
1953 ENGLISH CONSUL. Air conditioner, only 9,000 miles. Big car performance with small car economy (license U6062) $1575
1953 PLYMOUTH CONVERTIBLE. Custom radio and heater, wire wheels, turning indicators, 7,000 miles. Just the car for your coming holiday (license 46138) $3074
1950 FORD CLUB COUPE. Heater (license 16008). Only $1278
1952 PONTIAC CLUB COUPE. Come in and ask for a demonstration in this one (license 41708) $1851

"BEST IN PRICE"

1946 CHRYSLER SEDAN $1184
1939 CHEVROLET SEDAN $397
1940 LA SALLE SEDAN $781
1937 CHRYSLER SEDAN $276
1939 STUDEBAKER COUPE $291

FOR YOUR TRUCK DEAL COME TO OLSON'S

1951 CHEVROLET PICKUP $1199
1950 MERCURY EXPRESS $1092
1948 CHEVROLET PANEL $791
1938 FORD CAB AND CHASSIS $494

And many more to choose from on OLSON MOTORS BIG USED CAR LOT

Don't Go Wrong—Go Right Buy Right At
OLSONS
AT YOUR SERVICE TILL 10 P.M.
1036 Yates 4-1147

FIRE! NO!
BUT RUSH TO ESQUIMALT SERVICE FOR THE BEST IN TOWN!

1949 Austin	$495
1946 Monarch Sedan	695
1946 Ford Coach	595
1942 Ford Sedan	295
1940 Oldsmobile Coach	475
1938 Nash Sedan	195
1937 Graham Coupe	145
1937 Plymouth Sedan	195
1934 Chevrolet Coach	95

EACH OF THESE ARE GOOD RUNNING CARS, IN BETTER THAN AVERAGE CONDITION AND CAN BE PURCHASED WITH AS LITTLE AS 10% DOWN

OPEN 9 A.M. TO 9 P.M.

ESQUIMALT SERVICE
CORNER ESQUIMALT AND ADMIRALS
3-5651

47 CARS FOR SALE

This Week's TOP BUYS Are At EMPRESS MOTORS

FEATURING
* 30-Day Exchange Privilege
* 30-Day 50-50 Warranty
* Guaranteed Satisfaction
* Budget Terms

'52 Buick Super Convertible
Complete appointments, color green Only 11,000 miles
$3696

'51 Buick Sedan
Dynaflow radio, heater-air-conditioner new white wall tires
$2495

'52 Meteor De Luxe Sedan
With custom radio and heater. Grey
$1995

'51 Pontiac Chieftain Coupe
With radio and heater
$1895

'52 Pontiac Sedan
Radio and heater, color light blue Top condition
$1897

'51 Chev. Powerglide Sedan
Radio and heater, color grey, new tires
$1690

'51 Chev. De Luxe Sedan
Radio, heater color green
$1590

'50 Ford De Luxe Sedan
Heater, beige color
$1485

'50 Mercury Club Coupe
Radio, heater, color green A good running car
$1667

'50 Mercury Sedan
Radio, heater, color blue A smart looking car
$1690

'50 Ford Sedan
Heater, color green. One-owner car
$1435

'48 Pontiac Chieftain Sedan
Heater, color grey. Full price
$1090

'48 Plymouth Sedan
Radio and heater
$795

'47 Buick Sedan
Radio and heater, two-tone green
$1390

'48 Mercury Sedan
Heater, color blue
$837

'49 Chev. Sedanette
Heater color maroon
$1267

'49 Pontiac
Heater, color blue
$1297

'49 Ford Sedan
Heater, color green
$1090

ENGLISH CAR SELECTION

'51 Austin Sedan
Heater, color beige. New car condition
$957

'50 Morris Oxford Sedan
Heater, color green
$895

'51 Anglia Coach
Color blue
$590

'50 Anglia Coach
Color beige
$490

'50 Hillman Sedan
Heater
$887

TRUCKS

'53 G.M.C. ½-Ton Pickup $1790
'51 G.M.C. ½-Ton Pickup $1150
'51 FARGO ½-Ton Pickup $1090
'50 MERCURY ½-Ton Pickup $997
'46 CHEVROLET ¾-Ton Pickup $590

TRANSPORTATION SPECIALS

'40 OLDS SEDAN A good running car $423
'40 CHEVROLET 5-PASSENGER COUPE $495
'38 CHEVROLET COACH $250
'38 PLYMOUTH COUPE $225

Drive In—Trade-In Today!

EMPRESS MOTORS LTD.

Open Saturday and Monday Till 9
900 Fort St. at Quadra

47 CARS FOR SALE

WILSON MOTORS

SELECTION! VALUE!
BEST GUARANTEES!
Buy at the Island's Largest Dealer

From $1795 TO $2275

'52 PONTIAC SEDAN, 8 Cylinder, Hydramatic, radio and heater.
'53 CHEVROLET SEDAN.
'53 CHEVROLET TWO-DOOR. Heater.
'53 FORD TWO-DOOR. Custom, radio and heater.
'50 OLDSMOBILE SEDAN. Hydramatic, radio and heater.
'52 CHEVROLET SEDAN. Powerglide, heater.
'49 OLDSMOBILE SEDAN "88". Hydramatic, radio and heater.
'52 CHEVROLET TWO-DOOR. Heater.
'50 OLDSMOBILE "76" TWO-DOOR. Heater.

A WILSON DEAL BEATS ANY DEAL

From $1295 TO $1595

'51 CHEVROLET SEDAN. Heater.
'50 MERCURY SEDAN. Heater.
'49 OLDSMOBILE SEDAN. Radio and heater.
'52 AUSTIN STATION WAGON. Heater.
'47 BUICK TWO-DOOR. Radio and heater.
'50 CHEVROLET SEDAN. Heater.
'49 PONTIAC SEDAN. Heater.
'52 VANGUARD. Heater.
'49 CHEVROLET SEDAN. Radio and heater.

RED SPOT SPECIAL
SAVE $150

'51 DODGE SEDAN. With heater. Was $1,295. NOW LOOK. Only $1145

From $1000 TO $1225

'41 CADILLAC SEDAN. Radio and heater.
'48 DODGE SEDAN. Heater.
'47 OLDSMOBILE SEDAN. Hydramatic. Radio and heater.
'49 PONTIAC TWO-DOOR. Heater.
'49 CHEVROLET TWO-DOOR. Heater.
'50 NASH SEDAN. Heater.
'49 CHEVROLET TWO-DOOR. Heater.
'48 CHEVROLET TWO-DOOR. Heater.
'49 FORD SEDAN. Heater.
'52 AUSTIN A40 SEDAN. Heater.

Always the Truth in Advertising

MANY OTHERS
From $150 TO $1000
AND
USED TRUCKS
$695 to $2195

'53 FORD ½-TON PICKUP.
'51 CHEVROLET ¾-TON PICKUP.
'50 CHEVROLET ½-TON PICKUP.
'49 DODGE ½-TON PANEL.
'47 CHEVROLET ½-TON PICKUP.

WILSON MOTORS
YATES AT QUADRA
3-1108

COMPARE OUR VALUES

1953 HILLMAN SEDAN. Low mileage $1495
1951 STUDEBAKER COMMANDER SEDAN. Overdrive. Heater $1895
1950 ROVER SEDAN $1395
1949 STUDEBAKER CHAMPION SEDAN $1295
1949 VANGUARD SEDAN $845
1949 CHEVROLET SEDAN $995
1950 DODGE SEDAN $1295
1942 STUDEBAKER CHAMPION COUPE $495
1950 MORRIS SEDAN $495

Some Good Buys in Used Hillmans From 1949 to 1952

JAMESON MOTORS LTD
740 BROUGHTON STREET, VICTORIA B.C.

SELECTED USED MORRIS CARS

We keep a good stock of carefully selected used Morris cars completely inspected, and thoroughly serviced for your satisfaction. Guaranteed

British Automobile Centre Ltd.

MORRIS — M.G. — RILEY
"Low Cost Motoring"
B 8141 971 Vancouver Street B 8141

47A TRUCKS and TRAILERS FOR SALE

2-TON FORD TRUCK, AS IS AND where is, $450. Will trade for building lot. R. A. Green Lumber Co. Ltd. 4-7614.

INTERNATIONAL, 1½-TON 1940. GOOD condition flat deck $300. 4-3718.

1944 DODGE BUS. SUITABLE FOR transportation, mobile home. 2-0729.

47B PARTS, TIRES and ACCESSORIES

FULL LINE OF HOLLYWOOD AND standard type mufflers.
SANDY'S AUTO WRECKERS
1023 View St. 3-7521

NEW TIRE SPECIAL
600/16 Goodyear $14.95 (exchange)
670/15 Goodyear $15.95 (exchange)
Gavin Jack, 1317 Quadra 3-0331

VIC WEST WRECKERS — MOTORS, transmissions, trailer make-up, batteries, tires, etc. 3-8233; eves., 4-4327. 214 Dundas Street.

CLARK'S AUTO PARTS. 3233 DOUGLAS. Used parts for cars and trucks.

AUTO HORNS
SINGLE - DOUBLE - TRIPLE
FOG AND MUSICAL
See Our Selection First

Dickinson & Dunn
Back of the Bay on Arena Way

47B PARTS, TIRES and ACCESSORIES

NEW TIRES
600x16 $14.95 Ex.
670x15 $15.95 Ex.
Life Time Guarantee
ANDY & JACK
FRANCIS BATTERIES AND TIRE LTD.
1412 Quadra Street Phone 3-7032

47C AUTO REPAIRS and SERVICE

MOONEY'S AUTO BODY SHOP. 3-4177. Complete collision repairs, painting, etc.

EXPERT AUTO REPAIRS
20 YEARS' EXPERIENCE. GUARANteed jobs. Free estimates. Speedometer and wiper repairs. Chet Dowman. 724 Johnson E 1411

47D AUTO FINANCING and INSURANCE

AUTOMOBILE FINANCING
Purchases of automobiles, household appliances and industrial equipment financed on monthly payment plan. Loans on late model cars. Reasonable rates. Prompt service.
ISLAND FINANCES LIMITED
1112 Broad Street Phone 4-6831

CAR INSURANCE COSTS ONLY $18 TO cover in B.C. to get a pink card. J. W. BUCKLER INSURANCE AGENCIES Phone 3-2144. Room 110, 1006 Gov't.

C. REYNOLDS, 1118 QUADRA STREET. 2-0732 or 3-8457. Car, fire, insurance.

47E AUTO BODY REPAIRS and PAINTING

EXPERT RADIO REPAIRS
Jack Lacey Auto Body Shop, corner Pembroke and Douglas, 3-5521.

48 CARS and TRUCKS WANTED

WE PAY CASH FOR LATE MODEL cars. Quality Car Sales, 1030 Yates Street, 2-2241.

49 BOATS and MARINE FOR SALE and WANTED

FISH IN PEACE AND QUIET
WITH A
"1954" JOHNSON 5½-H.P.
THE NATIONAL AWARD WINNER
$268
SEPARATE TANK-SHIFT
TWIST-GRIP CONTROL
"TERMS" "TRADES"
GOOD USED MOTORS
RECONDITIONED AND GUARANTEED
YOU GET THE BEST BUY AT
ANGUS MARINE
2220 DOUGLAS 4-7431

BIGGEST NEWS
In outboard history. Now the world's finest, really quiet outboard motors, 1954 Evinrude.
See the amazing Evinrude 15.
See the wonderfully quiet 7½.
See the electric starting 25.
See our used motor bargains.
VICTORIA MARINE WORKS
2007 Government St. 3-8816; Nite 3-3893

BOAT LUMBER FOR SALE
Extra-long plywood panels; yellow cedar for stringers; oak for chine, sheer and keel, mahogany for trim and decking. Boat Plans - Glue - Brass Screwnails
BUILDERS SASH & DOOR LTD.
350 Garbally Road Phone B 3171-2

SPORT FISHERMAN
Must sell 16-foot clinker-built (by Greenwood), planing hull, convertible cabin, mahogany deck, front steering and Simplex controls, 25-h.p. Evinrude outboard. All new in 1953. Can be seen at 349 Sylvia Street Saturday and Sunday.

ORR MARINE DISTRIBUTORS
One cabin cruiser for sale, Jeannie H, 36 ft by 10 ft. Sleeps four. Marine to let (New Chrysler Crown M-47, 50 hours running). Can be seen at Anchorage, Brentwood Bay, B.C.

49 BOATS and MARINE FOR SALE and WANTED

BEAUTIFUL, JUST LIKE NEW 16-FOOT inboard cabin boat, one year old. Less than 100 hours on 7½-horsepower Briggs-Stratton motor. Recently repainted. Phone 4-5515 or see at Creed's Boathouse, Brentwood. Price $700 net.

1953 LAWSON 3-H.P. AIR-COOLED outboard motor, only used 8 hours, $125. 10-ft. clinker-built rowboat, used only once, $50. Roof-top carrier, fits any car, brand new, $8. 9-2024.

FOR SALE—OUTBOARD CRUISER, LIKE new. Can be seen at Randall's Landing. $1,800 with motor. Box 511, Victoria Press.

WANTED — 10 - 25-H.P. OUTBOARD motor, also transom bracket for motor and steering wheel. What have you? 4-6317.

NEW EXPRESS CRUISERS [illegible] FT. X 7-ft. beam, mahogany cabins. Before you buy, see these beautiful boats at factory prices. Plycraft Boats, 2416 Government.

MV. KEVALA, 38-FOOT TROLLER, FIVE years old, completely equipped. D.F., pilot, sounder, radio phone, fishing gear, etc. 3-6313; evenings 9-2775.

NATIONAL MOTORS TRACTOR DIV. Agents for Clinton air-cooled motors. Sales and Service
2312 Douglas Street 3-3922

FOSTER'S SHIPYARD
Boats built or repaired, machine work, welding, etc.
419 Bay Street 3-0408

14-FOOT SPORT FISHERMAN, LIKE new, snap-on canvas cover. Can be seen at Canoe Cove or phone 4-6467. $325.

12-FOOT CLINKER INBOARD, EXCELlent condition. Canvas cover, etc. 3-8097.

LEAVING TOWN. 18-FOOT MOTORsailer, good sea boat. Oak Bay Boat House or phone 4-6506.

FOR SALE—JOHNSON 2¾-H.P. OUTboard motor, excellent condition and reliable. Cash, $95. 7-1101.

18-FOOT OUTBOARD CRUISER, ONE year old; marine toilet; sleeps two; $800. 3-1369.

12-FT. PLYWOOD BOAT AND FIREstone trailer. Apply 2806 Dysart Road.

SWAP — SKIL SANDER, $105, FOR small outboard motor. Keating 58W.

12-FOOT CLINKER-BUILT, 2½-H.P. Briggs-Stratton engine. $200. 3-0943.

28-FOOT CABIN CRUISER, $1,150 OR best offer. 4-5831.

JOHNSON OUTBOARD MOTORS
RAMSAY MACHINE WORKS Ltd. 4-5314.

MERCURY MOTORS AND PARTS

FIBERGLAS BOAT COVERING

TRIPLE "C" ANTI-FOULING

PLEXIGLAS

SEE OUR DISPLAY OF FIBREGLAS BOATS AND TRAILERS
AT
SURFACING PRODUCTS LTD.
821 FORT STREET 2-1928

PLEXIGLAS FIBERGLAS
Plastic Name Plates
Industrial Plastics
580 JOHNSON ST. 4-5814

Don't Take Any Chances
Increase our cruising pleasure, with peace of mind, by having a reliable Scott-Atwater outboard as auxiliary power for your cruiser. Models 5 to 16 h.p.
EDWARD LIPSETT LTD.
509 BASTION 4-8149

BOAT LUMBER
Red Cedar, Yellow Cedar, Oak Ribs
DALZIEL BOX LTD.
2800 Bridge Street G 1422 or G 3814

Attention, Boat Builders
We carry a complete line of abrasives, including sheets, rolls, discs, belts, flint, garnet and silibide.
SHIP CHANDLERS (McQUADE'S) LTD.
New Location, 1252 Wharf St. — 3-1141

51 PERSONAL LOANS

WANTED—LOAN FOR A HOUSE. PAY back with good interest. Box 508, Victoria Press.

51 A MORTGAGE LOANS

FUNDS ON HAND AND IMMEDIATELY AVAILABLE FOR MORTGAGE LOANS
Large and small amounts — low interest —quick decisions. Repayment to suit. Reasonable charges. Mortgages and agreements purchased.
Consult Our Mortgage Department
P. R. BROWN & SONS LTD.
Serving Victoria for Over 50 Years
1112 Broad Street Phone Garden 7171

MONEY TO LOAN
Various amounts, $1,000, $2,000, $3,000, available for good first mortgages. High interest not as important as security and covenant
SWINERTON & CO LIMITED
620 Broughton Street E 7181

APPLICATIONS FOR LARGE OR SMALL mortgages appreciated. We specialize in refinancing, also purchasing mortgages and agreements. Don Smith Financial Survey Ltd., 1324 Government Street. 4-9305.

LIMITED AMOUNT OF MONEY AVAILable for small second mortgages. Don Smith of Financial Survey Ltd., 4-9305.

A. Bernard & Co. Ltd.
MORTGAGE LOANS OF EVERY DESCRIPTION
629 FORT STREET PHONE G 8335

52 WANTED TO BORROW

WANTED—CLIENTS WITH LARGE OR small sums of money to invest in first mortgages at 6% and 7% interest, good monthly payments. Inquiries appreciated. Don Smith or W. S. Kirkpatrick, 4-9305; Financial Survey Ltd., 1324 Government Street.

DISCOUNT FIRST MORTGAGE, $7,500, 6½%, pays $70 per month, six-year term. Value of property $10,500. Discount $1,000. Approximately 10% on money invested. Phone Don Smith, Financial Survey Ltd., 4-9305.

53 A TIMBER FOR SALE AND WANTED

NOBODY WILL PAY YOU MORE FOR small or big patches of fir, cedar, balsam or hemlock. I will buy for cash or on stumpage, standing or felled or felled and bucked timber or logs. Box 190, Victoria Press.

54 BUSINESS OPPORTUNITIES

GROCERY—CONFECTIONERY
Doing $3,000 and more a month, this spic and span grocery with tidy four-room living quarters and garage is the answer to somebody's dream of a job plus a home. Full price of stock, fixtures, business, etc., $3,750 with $1,000 stock guaranteed. The owner is anxious to leave for other interests in England, so don't delay.
See Wes Dickie, 2-4312; eves., 3-3640

DON'T SPEND—INVEST
This thriving coffee shop in the centre of downtown Victoria, is grossing over $80 a day. The full price of $7,000 includes everything. If you have $2,500 you wish to invest please phone days, 2-4312; eves., 2-7439 or 3-3640.

SIDE-BY-SIDE
A natural for business people this duplex is close-in in Fairfield. It has automatic hot-water heating and automatic hot water for the domestic supply. It has a full basement, drive-in garage, two fireplaces in the owner's suite and one in the tenant's. Separate entrances front and rear for both suites and lovely grounds. The owner's suite has a lovely large living room with oak floors and large bedroom and a den and three-piece Pembroke bath and the lovely large cabinet kitchen is on the front. Seeing is believing! Cash to handle may be as low as $4,500 to reliable people. Full price only $11,500.
Days, 2-4312; eves., 3-3640 or 2-7439.
DICKIE & CO. REALTY
833 Fort Street Phone 2-4312

REVENUE PRODUCERS

ATTRACTIVE SEAFOOD GRILL on Island Highway. Wonderful opportunity for smart operators to double business. Plenty of space for drive-in service. Price for business on lease $6,850. Property and business (with terms) $19,500.

EXCELLENT GROCERY AND SUB-POST OFFICE to lease for five years. Modern four-room suite. Price (stock at invoice) $4,350.

ROOMING HOUSE, FULLY FURNISHED. Close to city centre and new proposed shopping area. Exceptionally good revenue. Always fully occupied. Price (terms) $15,000.

ISLAND HIGHWAY AUTO AND TRAILER COURT. Ten modern cabins. Three acres of property. Excellent all - year revenue. Price (terms) $39,900.

Fraser Biscoe, 576 Yates St. 3-9413. Eves., Mr. Beasely, 3-3225.

BEAUTY PARLOR
Old-established business in thriving location [illegible] Present owner retiring after 13 years' continuous operation. Rent, including living quarters, only $25 per month. You will have to hurry on this one. $1,200 handles with full price (everything included) only $2,400. Mr. Gaunt or Mr. Clarke, eves. 9-3407. Brown Bros. Agencies Ltd., 1125 Blanshard St. 3-1183 - 4.

CITY—RESIDENTIAL HOTEL
22 suites, beautifully furnished. Ideal location. Fully-equipped dining room and lunch counter. High net revenue. Will sell or will consider selling half interest. No phone information. Please contact Mr. Nelson, eves. 3-5833. Brown Bros. Agencies Ltd., 1125 Blanshard St. 3-1183-4.

GORGE TOURIST PROPERTY. SIX rooms and two bathrooms down, two rooms and one unfinished up with bathroom. Full basement. Oil hot-air heating. Taxes $94. Very good terms. $11,750. W. R. Cryer, 3-7174; eves., 3-2177. F. N. Cabeldu Ltd., 1212 Broad Street.

A REVENUE PROPERTY AND BUILDing, 60x120, on corner, 3 blocks from Eaton's, in motor trade district. Half rented and half for purchaser's business. Box 339, Victoria Press.

MODERN GROCERY AND GENERAL store, 30-mile radius of Victoria on Island Highway. Living quarters. Excellent turnover. Come and see and make an offer. Box 276, Victoria Press.

EXCELLENT OPPORTUNITY — COFFEE shop doing good business, with nice living quarters. Next to auto court and picnic grounds. Good lease. Phone Otter Point 1-H.

ATTRACTIVE GUEST HOUSE. $900 monthly revenue. Central location. Owner retires. Bargain. Box 317, Victoria Press.

EXCELLENT RENTAL INVESTMENT — Large downtown block, fully rented in stores, offices and apartments. Further information phone 4-1843.

BEACH DRIVE CO-OPERATIVE DE luxe apartment. Investment $7,950. Operating costs $42.50 monthly. 4-8702.

BRAND NEW FOUR - SUITE APARTment in good rental district, showing 13%. $14,000 will handle. Phone 4-9488.

FULLY-EQUIPPED COFFEE SHOP FOR sale, seats 20, good opportunity to the right party. Phone 3-3023 or 9-3754.

APARTMENT FOUR SUITES
Only the price of a duplex, this brick apartment block offers the best in investment. Four self-contained suites, tenants pay their own heat, light and gas. All suites in nice condition. Four garages. Owner will consider mortgages or bungalow in exchange for equity for approximately $10,000. This is a carefree investment.
Full price $18,500

2-ACRE FARM
FOUR-ROOM BUNGALOW
On main road, two open acres, with never-failing creek, traversing the property. Lovely white siding bungalow, living room, cabinet kitchen, two bedrooms, Pembroke bath, smart double garage and modern chicken house, everything of the best.
Only $7500
Call Mr. Davis, 4-8109 or eves., 4-8614

DALLAS ROAD
UNOBSTRUCTED SEA VIEW
Revenue home producing $247 per month. Ideal for home with income. Great potential in this property for later development.
Price $14,900
Call Mr. Roland Amos, eves., 2-3248.

GEORGE RANDALL LTD.
1309 DOUGLAS STREET 4-8109

HI-WAY GROCERY
You want the best? This is it. Lovely store and home plus one acre of fruit, berries and vegetables. All in good condition and an excellent location. Terms $19,000

NO GOODWILL
Just buy the stock of groceries and conduct your own business. Equipment on a monthly basis like rent. Illness the cause. See me quick.
Stan Kennedy, 4-4894 eves.
CAPITAL CITY REALTY 3-4194

54 BUSINESS OPPORTUNITIES

TRIPLEX, IDEAL LOCATION
Three self-contained suites with monthly revenue $165. Includes gas ranges and hot water tanks. Full basement, sawdust hot air furnace. Terms include mortgage $3,670 at $65 per month at 6%. Sale price $11,750
Call Mr. Ludlow, 2-7276. Town & Country Homes Ltd.

4-SUITE APT.
OIL-O-MATIC HOT WATER HEATED
Shows better than 13% net. Good district. No vacancies.
Price $17,000
Phone Mr. Amos, 2-7276, or Evenings 4-6606, Town & Country Homes Ltd.

1923 QUADRA STREET
NEW HIGHWAY DRIVE-IN
Steaks, chicken, seafoods are served in this immaculate electrically - equipped drive-in. Owners rushed off their feet by increasing volume of business. 50 to 60% profit. Illness now forces sale. Business and equipment with living quarters. Must be sold.
Lease available. Price $6500
Call Mr. Ludlow, 2-7276, Anytime

55 EXCHANGE REAL ESTATE

HAVE CLIENT WHO WISHES TO trade his modern semi-bungalow worth $8,400 for a farm toward or around Elk Lake District. Not more than eight miles out. Immediate action if satisfactory. Must have from two to five acres with buildings. Please phone Roy Smith, 2-2157, Eves., 4-3019 or Cliff Green, 2-2157, Eves., 9-3759. Western Homes Ltd.

CLIENT FROM VANCOUVER WISHES to exchange his equity of approximately $7,000 in a $12,000 modern bungalow for a similar bungalow in Victoria. Also would consider a duplex. Please phone Roy Smith or Cliff Green, Western Homes Ltd., 2-2157, Eves., 4-3019, 9-3759. Will move immediately.

56 LISTINGS CANCELLED

586 PRINCE ROBERT DRIVE SOLD BY Harold Ware, Town & Country Homes Ltd., 1923 Quadra. Why not use our parking facilities? Phone 2-7276.

1455 WESTALL AVENUE SOLD BY Harold Ware, Town & Country Homes Ltd., 1923 Quadra Street. Phone 2-7276 as we need your listing.

ANDREW SHERET BUILDING, 1114-1126 Blanshard Street (Montrose Hotel), sold by C. N. Montague Co. Ltd.

391 VINCENT SOLD BY KEN STURgeon, Town & Country Homes Ltd., 1923 Quadra St. 2-7276.

1036 DEAL STREET LISTED EXCLUSively with Ker & Stephenson Ltd.

KAY'S CONFECTIONERY, 1700 KINGS Road, is off the market.

1038 COLVILLE ROAD, EXCLUSIVE with Robert Mitchell, Harry Foster, Ltd.

HARRY FOSTER LIMITED
MAY SALES
3812 ROWLAND, SOLD CHARLES VINING.
1323 and 1325 MINTO, SOLD STAN HINDE.
489 OBED, SOLD STAN HINDE.
3272 OAK, SOLD LEN WRIGHT.
2325 McBRIDE, SOLD STAN HINDE.
3270 CEDAR HILL, SOLD HERB HODGSON.
911 CRAIGFLOWER, SOLD ROBERT MITCHELL.
577 TAIT, SOLD ROBERT MITCHELL.
WE'RE GETTING ACTION—ARE YOU?
HARRY FOSTER LIMITED
1815 DOUGLAS 2-2101

NO. 5
861 Leslie Drive. Our fifth exclusive listing in a row sold by Stan Evans and Johnny James of Western Homes Ltd. YOUR home will sell too in a busy office. Call 2-2157; evenings 9-2182, 2-6515.

56 A LISTINGS WANTED

OPEN LISTINGS WANTED — WE WILL compete with anybody. Phone in your listings now and if your price is right we will sell quickly. Dickie & Co. Realty, 833 Fort Street. 2-4312; evenings 3-3640.

57 HOUSES FOR SALE

MINIATURE ESTATE WITH SEA VIEW. Box 2263, Cedar Hill Road, just beyond Mt. Douglas Crossroad. Drive by but do not disturb occupants. [illegible] with fruit trees, shrubs, etc. Insulated cedar-siding bungalow with automatic oil hot water heating. Through hall, large living room with oak floors, modern kitchen nook. Two nice bedrooms with daylight closets, Pembroke bathroom. Also three-room cottage with plumbing. Exclusive to Ker & Stephenson, Limited. Call Mr. Fatt, 4-4127; Eves. 3-6536. Price $11,000.

A GOOD BUY
"East Part of City"
A near-new modern stucco bungalow, six rooms and bathroom, basement, furnace, Oil-O-Matic heat, garage, laundry tubs, wired for electric range, fireplace, oak floors, Pembroke bath, Venetian blinds. Many special built-in features. An extra well-built home. Price $9,950. One-third cash. Discount for half or all cash. Rosevear Company, 1115 Langley Street. Phone 4-6041.

$500 DOWN $500
This five-room bungalow, consisting of through hall, living room, dining room, kitchen, two bedrooms, pantry, bathroom, full basement, drive-in garage, close to schools, parks, beaches and transportation, is being offered for sale on the low down payment of $500 and $60 per month. Full price $7,550. Call Cliff Baier at 2-8117 or eves., 3-2309. Newstead Realty Ltd., 766 Fort Street.

GRILSE LANE — BRENTWOOD
Attractive two-bedroom bungalow, stone's throw from beach and moorings. Large living room with excellent view, modern kitchen, generous dining area, Pembroke bathroom, glassed-in sunroom, wall-to-wall carpet in living room and bedrooms. Garage. Exceptional buy for cash. Price $5,500. Mr. Stubbings, 4-4127; eves., 2-1738. Ker & Stephenson Ltd.

OAK BAY, FIVE-ROOM STUCCO BUNgalow. Oak floors in through hall, dining room, living room with fireplace, cabinet kitchen wired for range, Pembroke bathroom, two bedrooms, full cement basement with extra room, tubs, furnace, electric h.w. tank, drive-in garage, small garden. Handy for schools, shopping, beach. $3,200 down and $65 per month. Taxes $82. Private sale. 3-9366.

JUST FOR MOM AND POP
$6,300 full price for this stucco bungalow with full basement. Living room with fireplace, large bedroom, large cabinet kitchen; real good garden, all fenced and location is one of the best. Vacant possession. Hurry for this one. Phone Mr. Amos, 2-7276 or evenings, 4-6606.
TOWN & COUNTRY HOMES LTD.

NICE REVENUE INCOME, NINE ROOMS, three sets of plumbing; oil heating in basement; automatic hot water. This home has tourist license and can have revenue of $40 daily during tourist season. Garage. Plenty of fruit trees. $11,750 or will sell furnished. Immediate occupancy. 3-6181, owner.

WEST SAANICH, NEAR BEAVER LAKE, new home, complete, with living room, two bedrooms, kitchen and dinette, three-piece bathroom, basement with hot air furnace, electric hot water heater. Located on half acre. $6,950. Extra land may be had at $500 per acre.
D. D. McTAVISH
918 Government St. 3-9814

A GOOD BUY—OWNER TRANSFERRED
Bungalow, five rooms, bathroom, entrance hall, basement, oil furnace, wired for electric range and hot water heater, fireplace, garage. Low taxes. Good home district. Victoria East. Price $6,750 (Approx.) half cash, balance monthly. L. M. Rosevear Company, 1115 Langley Street. Phone 4-6041.

FIVE-ROOM BUNGALOW, SIX YEARS old. Large living room with fireplace, family size dinette, cabinet kitchen wired for electric range, two large bedrooms, modern bathroom. Full basement with fireplace suitable for basement suite. Oil hot water heating. Close to transportation and shopping centre. $6,000 will handle. No agents. 3-7348.

THREE-YEAR-OLD RANCH HOME ON Lansdowne. Three bedrooms, lovely cabinet kitchen, wall-to-wall carpet in living-dining room, Oil-O-Matic hot water heating, large basement with laundry trays. Extra fireplace in rumpus room. Fish pool, fruit trees, etc. Sell or trade for revenue property. No agents. Box 512, Victoria Press.

FORCED TO MOVE — EARLY POSSESSION
Three-year stucco, three acres, landscaped, three bedrooms, living room, fireplace, lovely kitchen, full basement, furnace, matching garage. V.L.A. enquiries welcomed. $8,950. 5938 West Saanich Road. Telephone Keating 128K.

LARGE FIVE-ROOM STUCCO BUNGAlow. Through hall, open fireplace in large living room, dining room, kitchen, four-piece bathroom and two bedrooms. High cement basement with automatic coal stoker. Large attached garage. Near schools and stores on bus line. No agents. Phone 3-2688.

57 HOUSES FOR SALE

FAIRFIELD, CLOSE IN — WELL-BUILT six-room bungalow, in perfect condition, complete with basement, furnace, garage, fireplace, numerous special built-in features. Early possession. $8,950. Terms. Discount for all cash. Rosevear Company, 1115 Langley Street. Phone 4-6041.

FIVE-YEAR-OLD, BRIGHT, ATTRACtive, stucco home of 4½ rooms. City-Quadra district, within 1½-mile circle. High basement, furnace. Small garden. Full price, $7,900. Terms $4,776 cash, balance $36 monthly payments, including taxes. No agents, please. Phone 2-2458.

$1,000 DOWN
Seven-room house near the Parliament Buildings in good repair. Neat and clean inside and out. Quiet street. $1,000 down, full price $4,800. Mrs. Johnson, Financial Survey, 4-9305 or residence 2-5655.

NEW FIVE-ROOM CEDAR SHAKE BUNgalow, Jubilee district. This home features an 18x13 living room, dinette, bright cabinet kitchen, two bedrooms, four-piece bathroom, oak floors throughout. Full daylight basement with garage. Oil-O-Matic furnace. $10,500. 2-5473.

PANORAMIC VIEW
Modern, stucco five-rooms, drive-in garage; secluded garden and fruit trees. Stands high on the rock. $8,900. Terms. Offer. 9-2129.

A GOOD FAMILY HOME OF EIGHT rooms, in new subdivision. Easily duplexed or rooms. Large landscaped grounds, fruit trees, etc. See this excellent buy on terms. Offers invited. Call 4-9106.

NEW CITY BUNGALOW, CLOSE TO transportation. Four rooms with dining area in kitchen. Oak throughout. Fully insulated. High basement. Garage. Owner, 3-5674

LANGFORD LAKE
Waterfront — Leigh Road
Modern four-room bungalow with furnace. Price, $7,600, one-half cash. Balance terms. 2-1761.

FOUR-ROOM BUNGALOW WITH GArage, in Esquimalt very nice condition, can be bought furnished or otherwise. Clear title. A real buy for cash. Box 291, Victoria Press.

BY OWNER. JUST COMPLETED 4½-ROOMED BUNGALOW WITH UTILITY. IMMEDIATE POSSESSION. 1356 VINING STREET. 3-5694.

SIX-ROOM HOUSE, FULL BASEMENT with rumpus room and bath, attached garage. $11,000, half cash. Principals only. 2-0570.

FOUR MILES FROM CITY CENTRE. Good convenient family house, garden only, or with field and orchard. Moderate price. No agents. 7-3237.

NEW RANCH-TYPE FOUR ROOMS—Utility and storage, hardwood Oil-O-Matic. Fruit trees. $8,950. N.H.A., $33.55 monthly. 5¼%. 3-4273 after 6.

FOR SALE—$7,950, NEW FIVE-ROOM white stucco bungalow with attached garage, fully modern, no agents please. 3367 Wascana. 2-9960.

NEW FOUR AND A HALF-ROOM WITH carport; nice location. For particulars phone 7-2793.

V.L.A. APPROVED HOUSE, ONE ACRE, close in. 560 Normandy Road, Royal Oak. 9-2075.

FOUR-ROOM MODERN STUCCO BUNgalow, hardwood floors, attached garage. Some terms. 843 Tulip Avenue. 9-3916.

REVENUE HOUSE, 10 ROOMS, PARTLY furnished. Fairfield district. Basement, garage, fruit trees. No agents. 3-6022.

SIX-ROOM HOUSE, UPLANDS AREA, $12,000 cash. Box 517, Victoria Press. No agents.

SIX-ROOM MODERN THREE-BEDROOM house, $2,500 down, balance as rent. For particulars phone owner, 2-0262.

UPLANDS—CHARMING, MODERN, 5-room bungalow. Lovely garden. Delightful location. Owner, 4-4230.

PRIVATE SALE—2-BEDROOM HOME, basement. Particulars, Box 275, Victoria Press.

FOR SALE BY BUILDER, NEW THREE-bedroom home. $2,500 down. 4-9488.

HOUSE FOR SALE. 1314 HILLSIDE.

PEMBERTON, HOLMES LTD.

HOW WOULD YOU LIKE TO LIVE ON BEACH DRIVE FOR $42.50 PER MONTH?
Your opportunity is here. A lovely apartment with panoramic sea view, living room, dining space, cabinet kitchen, bathroom and bedroom. Range and fridge included.
Reduced for quick sale $7900
[illegible]

$1000 DOWN
4 ROOMS—VACANT
HAULTAIN AREA
An older-type four-room bungalow, on nice garden lot, has living room and fireplace, two bedrooms, kitchen with oil range. Copper pipe. Full basement. Taxes $65. Monthly payment only $50. Full price $5500
AN EXCLUSIVE LISTING
Reg. Caselton, Eves.: 3-8464

LAKE HILL
HOT WATER HEAT
SPOTLESS
If you are looking for a home that has everything, then
STOP! DESIST! CEASE! HERE IT IS
Large, beautiful "L" shaped living room and dining area, with fireplace. Gleaming oak floors. Modern cabinet step-saving kitchen with breakfast area. Utility room off kitchen, no steps. Two twin-sized bedrooms, two extra finished rooms in basement which is all painted. Attached garage with sun deck. Landscaped garden with shrubs and lawns front and back. Fruit trees and vegetable garden. Something to be proud of. No fences to look after. For further particulars phone Si Spaven, evenings 4-7013.
Price $14,500

EXCLUSIVE! !
JUST FOR YOU
This attractive little white siding semi-bungalow has living room with arched fireplace, one bedroom, kitchen and three-piece bathroom on main floor. Concealed stairway to two rooms up. Full cement basement, hot air heat. Separate garage. Lot 62x192 with 12 assorted fruit trees, small fruits, etc. Taxes about $67, close in, early possession.
ONLY $1500 DOWN AND $50 MONTH
Full Price $5250
Exclusive listing
Call W. Woodley, evenings 4-3916.

P. R. BROWN
& SONS LTD. Est. 1900
1112 Broad Street Phone 4-7171

SAANICHTON
Attractive six-room ranch-type bungalow comprising large living room, wood-burning fireplace, dining room or den, three bedrooms, three-piece bathroom, cabinet kitchen. All rooms redecorated. Situated on five acres. Chicken pens, young orchard, logans, raspberries, etc.
Priced at $8400

$3,000 down, three-year-old, four-room stucco bungalow comprising living room, fireplace, h.w. floors, cabinet kitchen, two bedrooms, four-piece bathroom, full basement, drive-in garage.
Oil-O-Matic. Price $8950

WALKING DISTANCE
Rockland Avenue, five-room stucco bungalow, full basement, drive-in garage, hot-air heated, comprising living room, fireplace, dining room, cabinet kitchen, three-piece bathroom, two bedrooms. Price $8750
Please phone Mr. Clark or Mr. Fletcher, Res., 2-0171 or 4-7552.

GRILSE LANE—Brentwood
Attractive two-bedroom bungalow, STONE'S THROW FROM BEACH and moorings. Large living room with EXCELLENT VIEW, modern kitchen, generous dining area. Pembroke bathroom, GLASSED - IN SUNROOM, WALL - TO - WALL CARPET IN LIVING ROOM AND BEDROOMS. Garage. Exceptional buy for cash.
Price $5500
MR. STUBBINGS, 4-4127. Eves., 2-1738. Ker & Stephenson, Limited.

57 HOUSES FOR SALE

NEWSTEAD REALTY LTD.
766 FORT ST. 2-8117

YOUR "CHOICE" OAK BAY HOMES
Here are four extra-special homes for those who want better than usual style and finish at a sensible price. They are all newly offered and will repay inspection. You won't be disappointed:

Excellent three-bedroom stucco. Good family home. Close to Windsor Park and Monterey School. Full basement. Taxes $120.
Price $9450

Handsome stucco three-bedroom. Full basement. New Oil-O-Matic furnace. Spacious, gracious. Close to High and Willows Schools.
Price $11,750

Colonial type, exquisite; three bedrooms with de luxe interior.
Oil-O-Matic. Price $14,700

Distinguished three-bedroom, extra-special features, stucco, basement, rumpus, Oil-O-Matic.
Lovely surroundings. Price $14,500
Call W. Bailey at 2-8117

TO CLOSE ESTATE
Attractive price on this appealing older type stucco home of five spacious rooms, with full basement, Oil-O-Matic furnace, separate well-built garage. Set in lovely well stocked garden, and in very good condition inside and out. Good furniture can also be bought at low price. Good terms available. Please phone Mrs. Esson at 2-8117 or Eves. 9-3255.
Full price $8400

A FAMILY HOME—Oak Bay
With four bedrooms two up and two down. Living room, dining room and a wee bright kitchen. Full basement and drive-in garage. Oil-O-Matic furnace. Owner leaving town and this must be sold. Good terms.
Price asked $11,600
Kindly call R. O. Ney at 2-8117 or Eves. 4-5406 or W. H. McMahon at 2-8117 or Eves. 7-1455

WORK FOR YOURSELF
Here is security and no boss around the corner. A grand little Fish and Chip business showing good returns. Can be sold on generous terms. Living quarters available. Do not delay. Phone today to W. H. McMahon at 2-8117 or Eves. 7-1455 or R. O. Ney at 2-8117 or Eves. 4-5406

SOUND INVESTMENTS
City—Rooming house, fully furnished, 17% net, plus owner's suite. Price $15,750
City—Six self - contained suites, first-class district, always full.
Price $28,500
Fairfield—Live in one and rent the other. New side-by-side duplex. Price $12,900
City—One lot with two good houses, rented for $200.
Price $11,500

RESIDENTIAL HOMES
Four-room home, first-class district. $6850
Oak Bay—Three-bedroom, 3½ years old. $11,500
Contact Ed Clark at 2-8117 or Evenings, 9-3255

NEW RANCH STYLE
SEA VIEW SEA VIEW
It is indeed a pleasure to be able to offer to you this ranch-style home of approximately 1,250 sq. ft. Located amongst new homes and yet offering seclusion. This gem features a large living room, dining room, kitchen, two spacious bedrooms, cement patio and carpet. Large windows in living room, kitchen and master bedroom face the sea, offering a beautiful view. The last word in heating allows a comfortable home year round. Situated on a large lot, this home is truly a buy at $14,750
Contact Cliff Baiers at 2-8117 or Evenings 3-2309

N.H.A.—1200 SQ. FT.
3 Bedrooms—Oil Heat
$2500 Down and $62 Per Month
In choice residential district, handy to beach, bus, school and shopping district. Ranch type bungalow. Through hall plan. 18-foot living room, full dining room, electric kitchen with adjoining utility. Three bedrooms and bathroom. Full basement, rumpus room roughed-in with fireplace. Garage, etc. Lot 74x160. Full price only $11,700

JAMES BAY
$1880 Handles
Beacon Hill way; substantial five-room stucco bungalow with basement. Extra room in basement. Hot-air heat. Well-kept garden with fruit trees. Asking $7600

QUEENSWOOD
Oil-O-Matic Hot Water Heating—Seclusion
Spacious and attractive stucco tudor type home, six years old and in new condition. Has 21x15 living room, full dining room, main bedroom 16x13 with double closets, another medium-sized bedroom, four-piece bathroom, semi-tiled wall. Electric cabinet kitchen with adequate cupboard and counter space. Hardwood floors throughout, stairway in for extra rooms and bathroom if required. Room for two cars in basement. Sheltered by native trees, a lovely garden affords seclusion. Some fruit trees. Terms can be arranged $16,000

STEWART CLARK
& CO. 314 YARROW BLDG.
4-1011 - 4-0317
Evenings, Mr. Custance, 3-7930

HAULTAIN
THREE BEDROOMS
In spotless condition, this six-room home can be either three bedrooms or two and dining room. Electric range included with modern kitchen. Good furnace in full basement, and the garage is separate. A GOOD BUY for this money.
On terms $6550
Mr. Crow, 3-7181; Res. 2-0775

Stucco Bungalow—5 Years
OIL HEAT—GOOD TERMS
BORDERING OAK BAY, PEMBERTON WOODS AREA. This white stucco is offered at reduced price for quick sale. Comprises entrance and through hall, large living room with fireplace and spacious dining room, L shape. Electric cabinet kitchen. Utility room with tubs and closets. Two nice bedrooms. Four-piece bathroom. Hardwood floors in main rooms. Full basement with extra heated room. Oil-O-Matic hot air heating plant. Drive-in garage. Lawns and garden.
Only $10,250
With attractive terms. HURRY.
Call R. Cox, 3-7181; Res. 3-3814

UNIVERSITY WAY
THREE BEDROOMS
This attractive stucco bungalow, only one year old, is situated among all new houses. Consists of large living room, L-shaped dining room, three bedrooms, cabinet electric kitchen. Pembroke bath and large utility room. Oil-O-Matic hot water radiant heat. Cement patio off dining room. Carport. Large N.H.A. mortgage of $7,800 can be assumed. Priced for quick sale at only $11,950
Please call Jack Ledger, 3-7181; Res. 2-6641

SWINERTON & CO LIMITED
Member Real Estate Board of Victoria
620 Broughton 3-7181

57 HOUSES FOR SALE

57 HOUSES FOR SALE
57 HOUSES FOR SALE
57 HOUSES FOR SALE
57 HOUSES FOR SALE
57 HOUSES FOR SALE
57 HOUSES FOR SALE
57 HOUSES FOR SALE

HARRY FOSTER
LIMITED
FORMERLY HAWKES FOSTER
(Member Real Estate Board of Victoria)
1815 DOUGLAS ST. 2-2101

FAIRFIELD—$9500
FIVE ROOMS—12 YEARS

Five-room stucco home with basement, in a choice location in popular Fairfield. We find this type of home hard to locate in this area. Has very nice living room with oak floor and fireplace, neat dinette-cabinet kitchen, two excellent bedrooms. Separate double garage. Situated on a very nice lot in lawns, shrubs, etc.

Please call Herb Hodgson, 2-2101, 2-1781, day or night

$1000 DOWN
3 BEDROOMS

A LOVELY C.M.H.C. HOUSE WHICH HAS BEEN REMODELLED INTO A LOVELY HOME. Living room and dinette finished in tapestry plaster. TWO BEDROOMS DOWNSTAIRS and A VERY LARGE bedroom up. CABINET kitchen, oil range and heater go with the home. Large separate garage with overhead doors. Very quick possession. This home is priced right at $6300

Please call Roy Green, eves. 4-9755 or 2-2101 anytime.

SEA VIEW
3 BEDROOMS

1,100 sq. feet in all make up this lovely home. Large living room with view windows and tapestry plaster, tapestry brick fireplace, the kitchen-dinette combination which is very nice looks out on the same view as the living room. The thre bedrooms are all good size. Full basement, drive-in garage. Built under N.H.A. specifications. Close to bus, school, shopping area, and beach. Priced right at $10,950

Please call Roy Green, eves. 4-9755, or 2-2101

ROSS BAY AREA
3 BEDROOMS

1607 ROSS STREET. Immaculate bungalow, three bedrooms, living room with fireplace, large bright kitchen. Full basement with new furnace and laundry trays. Drive-in garage. Beautiful garden with small greenhouse. Sea view. Drive by for a look but please do not disturb tenants. Price $7950

Exclusive. Charles Vining.

CITY STUCCO BUNGALOW
6 YEARS OLD

Here's the modern bungalow close to all facilities. Two very good bedrooms, cabinet kitchen wired for range, living room. Separate garage. Interior is good, plaster and exterior is stucco. Good for young and old. Nice garden. Some terms. Full price $6950

Charles Vining.

NEW—CITY
5-ROOM—STUCCO

Just completed and ready for occupancy, this attractive stucco bungalow has been built with the thought in mind of keeping the housewife's work to a minimum. Through hall leads to spacious living room, dining room and electric cabinet kitchen (utility off). There are two nice bedrooms and four-piece Pembroke bathroom. Oak floors throughout. Heating is by hot air piped to all rooms. Full high cement basement also houses drive-in garage. Good terms available. Could not be replaced at anywhere near the asking price of $9450

For further information call Robert Mitchell at 2-2101 anytime

ESQUIMALT — 4 ROOMS
$1000 DOWN

This 10-year-old little C.M.H.C. bungalow is most attractive, well built and neat as a pin inside and out. Not a cent needs to be spent on it before moving in. There is a nice living room, two bedrooms, convenient sunny kitchen and three-piece bathroom. Excellent for the young or retired couple. This is really good buying. Can be handled with $1,000 and the balance as low rent. Full price $5500

Robert Mitchell, 2-2101 anytime

$8950 — OAK BAY
$2000 DOWN

Yes, it's only TWO YEARS OLD and it's stucco; also has OIL-O-MATIC HOT-AIR HEATING. Immaculate condition throughout. Floor plan is entrance and through hall, large living room, open fireplace, two excellent bedrooms, better-than-average four-piece bathroom, dream kitchen, wired for range, with lovely dining nook. Oak floors throughout. Furnace and utility room combined. NO BASEMENT OR GARAGE. ONLY ONE STEP. Definitely OAK BAY'S best buy today at only $8950

Call Len Wright, 2-2101 anytime

ROCKLAND-ST. CHARLES
OIL-O-MATIC HEAT

$12,950—This is outstanding value in a comfortable family home in a choice location. Gleaming white stucco exterior and set in a lovely garden in lawns and flowers, this home has through hall, large living room with fireplace, guest-size dining room, large kitchen with nook, wired for range, master bedroom, Pembroke bathroom and den with fireplace, stairs to three good bedrooms up. Full cement basement with large playroom and extra plumbing. Drive-in garage.

For information, please contact Stan Hinde, 2-2101 Day or Night

CLOSE-IN CITY
5 ROOMS

Older-style home with full cement basement, walking distance from town. Through-hall plan with living-dining room combination, two good bedrooms, three-piece bathroom, kitchen with pantry. New hot-water tank. Hot-air piped furnace. New Duroid roof. Good lot landscaped. Price $6500

Call Len Wright, 2-2101 anytime

MOVE OUT

of your stuffy apartment and breathe some fresh air at CADBORO BAY. We have a cute little four-room bungalow with nice living room, hardwood floor. Two small bedrooms. Kitchen and bathroom, attached garage. FULL PRICE $4300

ON TOP OF THE WORLD IN OAK BAY

Here we have a charming home with a sea and mountain VIEW. Large living room, large dining room. One large bedroom and one small bedroom, kitchen and bathroom, hardwood floors. Oil-O-Matic heating. White stucco exterior, rock bottom price forced through sickness. ONLY $8750

SUPER TRAILER

Pembroke bathroom, bedroom, kitchen, living room, insulated, lights, wheels, cost over $5,000. Brand-new six months ago. Asking $4200

Move this on your lot and start living.

THE CITY BROKERAGE
1018 BLANSHARD STREET.
PHONE 4-5022, 7-2778

A GOOD BUY
In a Good Home District "EAST PART OF CITY"

A well-built five-room bungalow, complete with full cement basement, furnace oil heat, fireplace, entrance hall, wired for electric range, garage, nice garden, good surrounding homes and gardens, low taxes, immediate possession.

ONLY $6750 TERMS
(Approximately) one-half cash, balance monthly.

L. M. ROSEVEAR & CO. LTD.
1115 LANGLEY STREET PHONE 4-6041

J. H. WHITTOME
& CO. LTD
1218 BROAD ST. 2-4255

HIGH QUADRA
FOUR BEDROOMS

Seven-year-old stucco semi-bungalow located on a quiet street and close to bus. It is in a high location and has a wonderful view of city and mountains. This home is in excellent condition inside and out and is tastefully decorated, built on through hall plan, with large living room, dining room, cabinet kitchen, wired for range, four-piece Pembroke bathroom and two bedrooms on main floor. Concealed stairway to two bedrooms. Full high basement with piped hot air furnace and drive-in garage. Early possession. Price $11,500

With terms. Call Mr. Tom Clarke, 2-4255, Evenings 3-1328

UPLANDS GATES
PANORAMIC SEA VIEWS

Here is the home "par excellence." Everything you might want wrapped up in a four-year stucco bungalow on a ¼-acre landscaped lot overlooking Cadboro Bay. Seclusion, sea view, charm and modern living all combine to make this a luxurious home which features a lovely 22 ft. x 14 ft. 6 in. living room and vitrolite fireplace, full-size dining room with large view windows, cabinet kitchen, four-piece bathroom and pedestal hand basin, two bright bedrooms. A full high basement, large rumpus room and fireplace, full laundry, OIL-O-MATIC air-conditioned heating. Breezeway leading to separate matching garage. Owner will consider any reasonable terms, and to the right party will sell on a LOW down payment. It will be my privilege to show you this very attractive property. Asknig price $22,000

Call Guy Meuffels, 2-4255; eves., 2-7042

HAVE YOU A
SECOND MORTGAGE?

and a small down payment for a lovely four-room modern bungalow? Could be third bedroom in full basement. Good district. Price $8950

Ask for Mr. Drew, 2-4255; eves., 3-4980

HOME PLUS REVENUE
WALKING DISTANCE

$3,000 DOWN buys this home and the revenue of $50 per month from suite covers all mortgage payments. Like owning a clear title house for only $3,000. Very smart up and down. In perfect condition. Nicely located, near Government Buildings in handy James Bay. Owners have a full five rooms to themselves, plus den or sixth room. Upstairs is smart three-room SEA VIEW suite, stove included. Whole interior is MODERN and fully decorated, not a penny to spend. Full basement has new steel hot-air piped furnace, small room, toilet, etc. Hall rugs and runners included. Three-year-old separate garage. Small garden in perfect condition, trees, shrubs, etc. Cement walks, drive. LOW TAXES. FULL PRICE $8500

Call Mr. Wood, 2-4255; eves., Keating 21M

THREE BEDROOMS
$2500 DOWN

BRAND NEW, out Cedar Hill way amongst all lovely homes, good schools and bus service. Really large living room fireplace, large dining area, bar and cabinet kitchen. Three all good-size bedrooms and Pembroke bath off through hall. Oak floors throughout. Full basement. Piped furnace. Drive-in garage. Fruit trees, grounds levelled and cleared. $2,500 down considered. Price $11,550

Call Mr. Drew 2-4255; Eves. 3-4980

OAK BAY
CLOSE TO SEA

Five-room bungalow with seclusion located on quiet street which makes it ideal for a retired couple. Lovely easy-to-care-for garden. Low taxes. House comprises living room with fireplace, dining room, 2 bedrooms, kitchen and bathroom, full basement. Hot air furnace; separate garage. Price only $8400

Call Mr. Addems, 2-4255; Eves 2-1896

RITHET
706 Fort 2-4251
OUR 83RD YEAR

FAIRFIELD BUNGALOW
OFFERS WANTED

Nice stucco bungalow on one of the nicest streets, close to sea, with entrance hall, large living room with fireplace, dining room, three nice bedrooms, four-piece tiled bathroom. Kitchen has dining space and is wired for range. HOT WATER AUTOMATIC OIL HEATING which costs only $120 for full year. Level lot with garage. Asking $10,900

Open to Offer

Contact Mr. Thomas, 4-8660. Anytime; 2-4251, Office Hours

MUST SELL
HIGH QUADRA DISTRICT

Owner of this clean and comfortable stucco semi-bungalow must sell owing to illness and her inability to continue looking after her home and beautiful garden as she has always done. Through hall to living room, dining room, two bedrooms. Concealed stairway to three partly finished rooms, Pembroke bathroom. Full basement, hot-air furnace. Two lots in lawns, fruit and vegetables. Shown by appointment only. Exclusive agents. Price $8500

Call Mr. Speed, 2-4251; eves., 3-8595.

JUBILEE
TERMS — TERMS

Cosy four-room STUCCO bungalow among new homes. Good living room with open fireplace. Cabinet kitchen having almost new modern automatic gas range. Utility room. Two spacious bedrooms and bathroom. Automatic heating. Nice level lot in lawns, fruit trees and kitchen garden. Good value at $5950

EXCLUSIVE LISTING.

Call Mr. Kitto, 2-4251; eves., 3-1880.

CAPITAL CITY REALTY
650 CORMORANT ST. 4-1922

UP-AND-DOWN DUPLEX
$1500 Down, $60 Per Month

Separate entrances. Electric meters. Full basement. Coal stoker. Hot water heating. Separate garage. Good revenue district. Full price $7800

Mr. DeMan, 4-2402 evenings.

OAK BAY
POPULAR DISTRICT

Better than average older-type six-room stucco bungalow. 1,500 square feet. Solidly constructed. Attractive, fitted with all modern conveniences. Large living room. Den. Two bedrooms. Pembroke bathroom. Taxes only $106. No better value on the market. Easy terms. Price $10,950

Mr. Honor, 4-2565 eves.

GONZALES

A good family or revenue home. Six large rooms. Could be duplexed. Full basement. Piped furnace. Good district. All for the low price of $7300

Terms. Good value.

Mr. Kemp, 3-8442, Evenings

CADBORO BAY
ONE ACRE
DUPLEX
$7500

A home, an income and a wonderful piece of land with orchard, in a very desirable location, close to stores, school, bus, park and sea. Old? Well, let's just say that it's mature. Just how much do you expect to get for $7,500? The land alone is worth $2,000. Drive by and see this property at 3860 Cadboro Bay Road. Go in and see the owner, if you like or call Mr. Bacon (eves., 4-4751) for further information.

H. A. HUMBER LTD.
1220 BROAD ST. 2-9161

HICKS REALTY
LIMITED
1710 DOUGLAS STREET 2-5104
OPPOSITE HUDSON'S BAY STORE

BRENTWOOD
Waterfront and Revenue

(210-G) A seven-year-old up and down duplex with its own dock. Step out of your house and go fishing. There is a delightful lower suite for owner, two bedrooms, cabinet kitchen, bathroom and 30x16 living room for owner. Upstairs an attractive three-room suite. Hot-water automatic oil heat and an attractive garden. Price $19,500

Mrs. Burbidge, 2-5104 anytime

AN ENGLISH HOME IN AN ENGLISH GARDEN

(428-G) Situated in a perfectly beautiful garden of nearly 1½ acres, all in beautiful condition. The house is charming with its very large living room (29x16), with inglenook fireplace and windows overlooking the garden. Dining room is 18x14, cabinet kitchen, one bedroom and bathroom on main floor. Upstairs two large bedrooms, one small, and another bathroom. Hot-air automatic oil heat. Price $17,900

Mrs. Burbidge, 2-5104 anytime

GOOD REVENUE PROPERTY

(421-B) Exceptionally well located, steady rents of $200 per month. Contains three self-contained suites and two stores separate. Nearly new, located on valuable city property. Owner would consider a house in trade or sell for $4,000 down. Exceptional value at $13,500

Mr. Hicks, 2-5104 anytime

SNOW WHITE
COUNTRY HOME

(315-G) Nearly new snow white and most attractive four-room plus, ranch style. Nineteen-foot living room, very smart kitchen with good view. Two nice large bedrooms, full basement with forced hot-air furnace. Very nice grounds. Priced for quick sale at $9950

Mr. Hicks, 2-5104 anytime

OAK BAY
3-BEDROOM HOME

(415-G) Six-room older type home in excellent condition. Comfortable living room with fireplace, family size dining room, three bedrooms, cabinet kitchen and three-piece bathroom. Full cement basement with furnace and laundry tubs. Separate garage. Terms. Price $7850

Mr. Beswick, 2-5104 anytime

$1500 DOWN
A PAINT BRUSH

(358-G) and a little paint will convert this sturdy older type house, six rooms on one floor, into a comfortable family home. Large living room with fireplace; family size dining room, three bedroom, kitchen and bathroom. Good garden. Separate garage. $1,500 down, balance monthly. Price $5500

Mrs. Burbidge, 2-5104 anytime

NEAT LITTLE COTTAGE
JUST OUTSIDE CITY LIMITS

(426-G) Four-room home in good location, consisting of nice living room, cabinet kitchen, utility room, two bedrooms and two-piece bathroom. Why pay rent, when you can get this nice, clean little home for $1,950 down and $40 per month. Full price $4950

Mr. Beswick, 2-5104 anytime

K & S

LOVELY HIGH LAKE HILL

Ideal for a couple. Modern white stucco bungalow. Living room with fireplace, large twin-size bedroom, extra large roomy kitchen. Three-piece bathroom. Venetian blinds and nearly new oil range with house. Full cement basement and furnace. Excellent lot in lawns shrubs, fruit trees and vegetable garden. Taxes $73. Will sacrifice for cash. Full price only $6300

MR. MICHAEL 4-4127, EVES., 4-5106

OAK BAY BARGAIN
WINDSOR PARK AREA

Five-room bungalow, through hall. 20-ft. living room with oak floor and fireplace. Two bedrooms, dining room, kitchen and bathroom. 1½ lots. Beautiful secluded garden, fruit trees and lawns. Spotless condition. Wonderful location. Exclusive. Special all-cash price $7950

MR. PATT, 4-4127; Eves. 3-6536

GLEAMING WHITE

Stucco bungalow of five rooms, full cement basement. Oil-O-Matic heat. Wired for electric range. Two lovely garden lots. Price $8400

MR. PRATT 4-4127, EVES., 3-7964

OAK BAY—SPECIAL

Very large living room with fireplace, two big bedrooms, four-piece bath. Kitchen with dining area. Automatic oil furnace, through hall. All oak floors. Liberal terms. Quick action required. Price $8950

MR. NICHOLS 4-4127 EVES., 7-3184

LANSDOWNE SLOPE

Superbly finished, year-old bungalow. Mahogany panelled living room with fireplace wall, family dining room. Three large bedrooms, ultra-modern cabinet kitchen with nook and utility. Full basement. Excellent oil air-conditioning heat. Occupancy June 1. $6,000 cash will handle. Full Price $15,000

MR. WHITE 4-4127, EVES., 2-5076

GREATLY REDUCED
OAK BAY PROPERTY

This magnificent panoramic view property overlooking VICTORIA GOLF CLUB and MOUNT BAKER has been GREATLY REDUCED and is NOW OPEN TO OFFER. Well-built, older-type, spotlessly clean house in SPLENDID REPAIR. Large living room, guest-size dining room, den, sunroom and veranda. Four bedrooms, two bathrooms. Basement. HOT-WATER OIL HEATING. Double garage. Lovely grounds, worth themselves almost the asking price, on terms $18,000

MR. HEPBURN, 4-4127; Eves. 3-7039

KER & STEPHENSON LTD.
909 GOVERNMENT STREET

Bungalow With Seclusion
CLOSE IN

Gardiners dream and situated inside the two-mile circle. Bulbs, roses, trees, fruits (large and small), guest cabin, etc. Nearly half an acre in all. Very attractive bungalow with sun room, separate garage, circle drive, basement, furnace, sun room and only a few steps to the bus. Must be seen to be appreciated. Full price with terms arranged only $7500

BUNGALOW
Gorge - Burnside District

Brand new four-room stucco with full high basement and furnace. Terms arranged at the full price of $8400

ALTON & FLEMING
1006 Blanshard St. Phone 4-5112

OAK BAY
WINDSOR PARK AREA

SUBSTANTIAL HOME, 1½ storeys, containing LIVING ROOM, DEN, DINING ROOM, one master bedroom, oak floors, bathroom, kitchen and utility room downstairs. UPSTAIRS — TWO BEDROOMS and 4-PIECE BATHROOM. Full basement, oil hot air heat, separate 2-car garage. Includes electric range and awnings. CLOSE TO PARK, SEA, BUS, etc. PRICE $13,500

LEACH & SPARKS
1119 Blanshard Street 3-4117

BOORMAN'S

FOR APPROXIMATELY
$700 DOWN
ON YOUR LOT
OR
$1400 DOWN
INCLUDING THE PURCHASE OF A LOT

We can arrange a contract for a TWO or THREE-BEDROOM HOME

BUILT TO N.H.A. SPECIFICATIONS

that will include:

OAK FLOORING
RANGE WIRING
DOM. HOT-WATER HEATER
COMPLETE INSULATION
FULL BASEMENT
HOT-AIR FURNACE
(OIL HEATING—OPTIONAL)
DRIVE-IN or SEPARATE GARAGE

This is not a "housing-project."

WE RECOMMEND AND ASSIST IN INDIVIDUAL PLANNING

We have had MANY YEARS OF EXPERIENCE arranging contracts and can recommend our builders.

WE ARE OPEN SATURDAY MORNINGS.

NEW BRAND NEW
SENSATIONAL VALUE

Compact four-room stucco bungalow; living room with fireplace, cabinet kitchen, two bedrooms, four-piece Pembroke bathroom, hardwood floors, low steps. Fully insulated. Excellent construction at this unheard of price of $5850

Mr. McDonald Eves., 2-1542

CLOVERDALE
$1500 DOWN

An older type four-room bungalow with basement all in very clean condition. It has nice living room, two bedrooms; kitchen, bathroom. Hot-air piped heat. Separate garage. EXTRA LOT INCLUDED IN PRICE. This is a bargain at the price asked. Price with terms $5200

R. Harris, after hours 7-2998

VIEW ROYAL
NEAR THE SEA
TWO-CAR GARAGE

Most attractive stucco bungalow only four years old features: Oak floors in the through hall and LARGE LIVING ROOM with attractive tiled fireplace, two LARGE BEDROOMS, four-piece Pembroke bathroom with pedestal basin, excellent kitchen wired for range and exceptionally large dining area; full HIGH daylight basement with AIR CONDITIONED FURNACE, electric tank and laundry tub. Beautiful garden lot, size 73x160 in lawns and rockeries with patio and vegetable garden in rear. Two-car garage with extra plumbing. LOW TAXES. ASKING PRICE WITH TERMS $10,950

Stan Cornish, after hours 3-5878

OAK BAY SOUTH
EXCLUSIVE

A beautiful modern home, close to school and transportation and with a southern exposure. From a through hall, we have a grand living room, full guest-size dining room. Nice kitchen wired for electric range and a tile sink. Two bedrooms on main floor 14x13 and 12x12. Full cement basement with a bedroom with built-in bed, also a playroom. Featuring oil heat. Nice grounds and low taxes. Priced to sell at $11 550

Bill Boorman, after hours, 4-0434

1400 SQ. FT.
FOUL BAY ROAD
NEAR SEA AND TRANSPORTATION

Attractive five-room stucco Duroid roofed bungalow. Oil-O-Matic heated. Oak floors. Ample cupboards. Living room 18x22 guest-size dining room, two bedrooms 4-piece modern bathroom and electric cabinet kitchen. Interior in excellent condition. Garage in basement. Small garden surrounds this ideal home. Phone for appointment to view. Price reduced $12,700

(Make us an offer. Terms can be arranged.)

C. J. Harrington, 3-5846

Boorman Investment Co. Ltd.
616 VIEW STREET 3-7124

GEORGE RANDALL LIMITED

OWNER LEAVING
$2500 Down

New stucco bungalow, Lake Hill area, through-hall plan, Oil-O-Matic heat, large living room, brick fireplace. French doors to spacious dining room, ultra-modern kitchen, Pembroke bath. Two lovely bedrooms, oak floors, full basement. Drive-in garage. Clear title. Full price $11,750

Call Mr. Davis; eves., 4-8614.

CITY — CLOSE IN
$1350 Down

Six-room bungalow, basement, furnace, living room, dining room, kitchen, and three bedrooms, small garden, nice home, walk to work. Balance $50 per month. Price $6600

Call Mr. Fiddick; eves., 7-2529.

LAKE HILL
Four-Room Stucco

Charming bungalow with lovely landscape, presents smart living room, cabinet kitchen, two bedrooms, Pembroke bathroom, attached garage. Small garden, no steps. Price $6900

Call Mr. Roland Amos; eves., 2-3248.

CEDAR HILL
$1200 Down

Three-room and bath. Bungalow in a high location. Basement and garage. Fruit trees, good garden, lot fenced, needs decorating. Full price $3900

Call Mr. Grieve; eves., 9-4163.

GEORGE RANDALL LIMITED
1309 DOUGLAS STREET 4-8109

DICKIE & CO.

HEART OF OAK BAY
$7500

Four-year-old stucco four-room, plus bungalow with large attached garage. PRETTY AS A PICTURE is this modern little ranch-style home, with its wide lot (only 94 ft. deep) and landscaped grounds. ALSO (1) Through hall. (2) Large living room with heatilator fireplace. (3) Equipped for automatic oil circulatory heater. (4) Special floors. (5) De luxe bath. (6) Larger cabinet kitchen, wired for range. (7) Good sized bedrooms with ample closets. (8) Through hall leads to attached garage. (9) Not much gardening needed. (10) INSULATED. (11) Low taxes. (12) Mortgage of $3,350 has monthly payments of $17. Rest assured this is the best buy THIS YEAR. Full price only $7500

Call 2-4312; eves., 3-3640 or 2-7439.

(Member Victoria Real Estate Board)
833 FORT STREET EASY PARKING

BY OWNER
Must Be Sold Quickly
Transferred Vancouver

Sprawling Ranch-type country in the choice Gordon Head district. One acre of fully developed garden. Owner built, best of construction, broadloom carpets, oak floors, two bedrooms, den. Packaged oil heat. Every offer considered.

CALL 7-1064

MODERN LIVING COSTS NO MORE
in a
John Congdon Home

You Can Have a 3-Bedroom Ranch-Style Home of 1322 Sq. Ft. With Automatic Oil Perimeter Heating for as Little as $1000 Down

PLUS YOUR LOT

AND $61.10 PER MONTH, INCLUDING 5½% INTEREST (PAYMENTS STARTING 30 TO 90 DAYS AFTER YOUR NEW HOME IS COMPLETED).

Features include:

1. Smart styling with large windows and Roman tile flower box at front of home.
2. Attached garage and storage space (overhead doors).
3. Insulated walls, ceiling and foundation, wiring for electric range and hot water, oak floors in all rooms (lino in kitchen and bathroom), and 2" cement seal coat under entire home included in the price, to insure really warm floors.
4. Living room 21' 6" x 13' with Roman tile fireplace, plus dining room "L."
5. Large accommodating modern kitchen, with adjoining laundry facilities.
5. Master bedroom 14' x 11' 3" with a double-size closet with access to every corner made available by four sliding doors.
6. Closets for general storage in the hall, together with closets in two secondary bedrooms; all have similar access as that of master bedroom closet.
7. Heated at the touch of a dial, with a La Salle Counterflow oil-fired forced-air furnace with perimeter duct-work.

$10,950

WE INVITE YOU TO SEE A COMPLETELY FINISHED DUPLICATE OF THE ABOVE DESCRIBED HOME, BY CALLING MR. DOUGLAS HAWKES AT

Harry Foster Ltd.
Agents for
The John Congden Home
1815 Douglas Street Phone B 2101
(Evenings, 2-4494 or 2-2101)

THE B.C. LAND
& Investment Agency Ltd.
OUR 91st YEAR IN REAL ESTATE

OAK BAY
ON A TREED STREET

This attractive stucco home is situated on one of the nicest streets south of the Avenue and all rooms are of generous proportions. Through hall, living room 21 x 14, dining room 14 x 11, cabinet kitchen with place for a table, tiled bathroom and two bedrooms, one 14 x 11. Concealed stairway up to two semi-finished rooms. Full basement, drive-in garage and Oil-O-Matic hot-air heating. Full price $14,700

HIGH QUADRA
OPEN VIEWS

Seven-year-old modern stucco semi-bungalow with two bedrooms down and concealed stairway up to two more. Through hall, good-size living room and dining room. Kitchen wired for range. Full basement with hot-air furnace. Approximately $4,000 cash to handle. Asking $11,750

Call Mr. Hope, 4-4115; eves., 3-6924.

OUT OF THE ORDINARY

This well-built stucco bungalow of 1,700 square feet of floor space will greatly appeal to the buyer who likes large rooms, especially one looking for a dining room of extra size, this is 18 x 14 and, yes there are large bedrooms as well, one 18 x 14 and the other 13 x 13. Charming living room. Best quarter-cut oak floors throughout. Roomy kitchen. Utility room with tubs. Full basement, hot-water heat. Place in fine condition. Many flowering trees, some fruit trees. Between Fort and Oak Bay Avenue. Price $10,500

ON SEAFRONT

Oak Bay. Large six-room stucco bungalow. Three bedrooms. Charming living room. Full dining room. Sun room. Electric kitchen, breakfast nook. Oil heated. Large lot, partly rock. Seclusion at back. Views are delightful. Asking price is $14,500

Call Mr. C. R. V. Bagshawe
25 years in Victoria Real Estate

$1500 WILL BUY—CITY

A family-type home "just redecorated" and ready to move into, having living room, large dining room, kitchen with pantry, and bathroom down. Upstairs has three bedrooms and sun porch. New concrete floor in full basement with hot-air piped furnace. Good TV reception. The price and terms should sell it immediately. Price $7950

$1800 DOWN—SAANICH

Situated on two lots, this home has living room with fireplace, modernized kitchen combined with dining room, two bedrooms down and one bedroom upstairs plus a small sewing area. Full cement basement with hot-air piped furnace. Close to school and bus. Balance can be paid like rent at $65 per month. Price $6950

For appointment to view please call Mr. Armstrong, 4-4115; Eves. 2-6900

922 GOVERNMENT STREET 4-4115
Member Real Estate Board of Victoria

THE ROYAL TRUST COMPANY

MT. DOUGLAS PARK AREA

Due to ill health owner is forced to sell this five-room siding bungalow. Situated on 4.95 acres with two large chicken houses. This property could be subdivided into lots. Excellent location. Property fronts on two streets. Bungalow consists of living room, dining room, kitchen, two bedrooms, three-piece bath, utility room. Price $14,000

Mr. Coles

THE ROYAL TRUST COMPANY
1205 Government Street 3-4126
Evenings 2-8752

MONTREAL TRUST CO.
1111 Government Street

OAK BAY

Owners must leave Victoria June 1. We invite your inspection of this attractive two-bedroom home. Large family living room with attractive fireplace and sunroom. Guest-size dining room, four-piece bathroom, excellent kitchen with bright breakfast area. High, dry basement, oil hot-air furnace (new). House newly decorated throughout. New kitchen range included if desired. Nice garden. Price (terms available) $11,600

Allan Chauvin, 2-5135, or 2-0067

F. N. CABELDU
LTD.
1212 BROAD ST. 3-7174

JAMES BAY

Ten minutes walk, Parliament Buildings, park; one block from sea; an EXCEPTIONALLY FINE modern bungalow home; custom designed and built for present owner with EXTRA QUALITY EVIDENT THROUGHOUT IN SPOTLESS CONDITION. Nice entrance and through hall, living room, dining room, kitchen, two bedrooms. Full lined basement, AUTOMATIC OIL HOT WATER HEAT. Insulated; nice garden. OPEN TO ANY REASONABLE OFFER ON TERMS AND PRICE $10,900

To view call— Mr. Cleary 3-7174; Eves., 4-2505

OAK BAY
3027 HENDERSON
TO CLOSE AN ESTATE

READY TO MOVE IN NOW. In excellent condition throughout. VIEWS OF SEA AND MOUNTAINS from living room, dining room, kitchen and nook. Two nice bedrooms, oak floors, full high basement with finished bedroom, double drive-in garage. A lovely 5-year-old home in excellent surroundings. The 5% N.H.A. mortgage can be carried on or paid off.

To view, call Mr. Cleary anytime, 3-7174 Eves., 4-2505

OAK BAY SOUTH
ALL 4-BEDROOM HOUSES

St. Patrick Street area, Oil-O-Matic $14,700
Windsor Park area, Oil-O-Matic $13,500
Windsor Park area, Oil-O-Matic $11,600

All these houses are in beautiful condition.

See Mr. Bennett, Eves., 3-4313

WATERFRONT
JUST LIKE THE ROCKY CORNISH COAST

Close to the water's edge and built on solid rock looking down and out over the ocean and mountains, a typical attractive cottage with Cornish influence. Completely hidden below and sheltered by the rocks. The builder used local rock for foundations to merge with surroundings and on a complete cement slab. Quite unorthodox but artistic (very suitable for an artist). The interior contains large high living room to rafters with limestone fireplace for four-foot logs, and 10-foot picture window; attractive kitchen wired for range, built-in large sea view square windowed nook; one large double bedroom, also looking out to sea, double closet; three-piece bathroom. The whole interior finished in cedar paneling artistically decorated with wide floor boards in keeping. This interesting home is being sold fully furnished with very suitable and good furniture together with many built-in features. Situated on an acre lot with wide waterfront in the 4½-mile circle. We recommend immediate inspection. Definitely not a large home (but plans available for enlarging) and especially suitable for artists and others who want the open sea. Very good value, or offer. Price $12,600

W. R. Cryer 3-7174; Eves. 3-2177

UPLANDS BORDER

New, modern ranch stucco bungalow, through hall plan, fine large living room, dining room, cabinet modern kitchen with nook, three bedrooms, four-piece bathroom with shower, full basement, fireplace for rumpus room and roughed in for bathroom. Hot air Oil-O-Matic air conditioned, double attached garage, all oak floors, cove ceilings, insulated and recommended at low of $16,250

W. R. Cryer, 3-7174. Eves., 3-2177

ALMOST NEW

Family home with four bedrooms, two up and two down, also on the ground floor is the living room, kitchen with dining space, utility room and bathroom. RADIANT heating. Attached garage and workshop. Large lot in a lovely district. $3,000 cash will handle $11,550

Mr. Blenkinsop, Eves. 4-6467

A GORGEOUS SEA VIEW

and a lovely garden are only two of the many fine features which make this bungalow so desirable. It contains through hall, large living room, dining room, both with wall to wall carpet, two bedrooms and bathroom, extra bedroom and plumbing in the basement. Oil hot water heating. Double lot $16,000

Mr. Blenkinsop; Eves. 4-6467

AUSTRALIA CAUSED THIS OPPORTUNITY
$47.53 Per Month
Ranch—Six-Room Stucco

Built two years of solid construction on one floor plan with no steps. Through hall with living room and real fireplace, dining room, electric kitchen on the sunny side, three bedrooms or one as a den, roomy bathroom, utility room and laundry tubs, ironing board, car port. Marble stucco with wide eaves and a patent roof. Insulated walls and ceilings. Automatic heating, each room has separate temperature control. Well located on a corner lot with new shrubs, small trees and grass. Taxes approximate $140. $47.53 per month. $5,400 down. Right price $10,900

Terms may be rearranged to suit; lower down payment and higher monthly payments or a clear title.

P. Marconi 3-7174; Eves. 4-6625

LOTS—$775, $1,000, $1,350, $1,500, $1,550

P. Marconi 3-7174; Eves. 4-6625

OAK BAY
OPPORTUNITY

Located south of the avenue and built prewar, this neat little stucco bungalow contains living room with fireplace, two bedrooms, bathroom and kitchen with dining nook. Full basement and hot air heating. Separate garage. First come first served on this special $8500

James R. L. Burridge, 3-7174, Eves. 4-2164.

CHARACTER & SECLUSION
WATER VIEWS

With confidence we offer this exceptionally well built semi-bungalow ideally located on the four-mile circle in a restricted residential section. The wooded area surrounding this home has been left very much in its natural state and wild lilies and lady slippers are in abundance. The whole property is completely and expensively fenced. The house is particularly well situated on these delightful grounds to take advantage of the excellent views of Mount Baker. Conveniently laid out with a through hall plan, this beautiful home contains a very warm and charming living room, dining room, kitchen, utility room, two bedrooms and double plumbing on main floor. Upstairs there is one bedroom, sewing room and a trunk room. The home is heated by a hot water oil fired furnace and the whole property is in tip top condition and very well worth your immediate consideration. Telephone now for an appointment to view $25,000

James R. L. Burridge, 3-7174, Eves. 4-2164.

NEAR SAXE POINT PARK
LOTS

Three-bedroom home full basement, nice grounds. Full price $7500

Call Cmdr. Wurtele; Eves., 2-3498

$2500 CASH
Secluded Location

Owner leaving town from this comfortable home in Oak Crest area, on high ground. Consists of through hall plan, to nice living room, open fireplace, two bedrooms, four-piece bath, cabinet kitchen wired for range, dining space. Full basement with finished room. Hot-air furnace, drive-in garage, lot 98x200, with fruit trees, gardens. Call now. Exclusive listing. Price $9450

Ed Olson, 3-7174. Eves., 9-3783

GILLESPIE, HART & COMPANY, LTD.
611 FORT STREET 4-1181

$2500 DOWN
OIL-O-MATIC

Immaculate four-room stucco bungalow. Wired for range. Electric hot water. Full, high basement. Good location on Saanich Road bus route. Excellent value at price $8200

Exclusive listing.

Please call Miss Bleakney, 4-1181; evenings, 4-8592.

DEAN HEIGHTS

This delightful English-type bungalow has four well-arranged rooms. Automatic oil heating and is situated on two lots. The grounds are exceptionally well-kept and there are several ornamental trees as well as fig tree, peach trees, grape vines and other varieties. We will be pleased to show this immaculate home by appointment. The owner has insructed us us to sell for $8350

Please call Mr. Gunn, 4-1181; eves., 4-3064

TOWN AND COUNTRY, HOMES LTD.
PHONE 2-7276 1923 QUADRA STREET
(Opposite Victoria Curling Club)

FAIRFIELD
9-ROOM HOUSE

Suitable for conversion. Five bedrooms, living room, dining room, kitchen. Full basement. Reasonable. Offers accepted.

Phone Mr. Christensen, 2-7276

SAANICH SECLUSION
TWO-THIRDS ACRE

Four-room bungalow, stucco. Full basement. Oil-o-matic heat. If you are fond of gardening this is the place. Terms arranged. Priced at $9000

Phone Mr. Amos, 2-7276

GORDON HEAD
GARDENER'S PARADISE

PRETTY four-room bungalow, 24-foot living room with hardwood floor and open fireplace, bright cabinet kitchen, two bedrooms, and Pembroke bath. Full basement with finished room, and furnace, garage. Located on TWO ACRES of cultivated soil, with flowers, lawns, shrubs and a wealth of fruit trees. SEA VIEW. Full price with terms only $12,600

Please call anytime, Ken Sturgeon, 7-1580 evenings and Sunday, 2-7276 anytime

JUST RIGHT FOR ELDERLY COUPLE

Small four-room bungalow, only nine years old. Living room with oak floors, two bedrooms, kitchen and utility room. Insulated roof. No steps. Full price $6350

Contact Harold Ware, evenings 2-1461

EXCLUSIVE
2932 BLACKWOOD

JUST TAKE A LOOK at the outside of this smart four plus modern bungalow, Oil-O-Matic heating, electric kitchen, large rumpus room. Terms, low down payment, balance as rent. Sale price $9775

Don't disturb owners, call Mr. Ludlow, 2-7276, to view inside

DUPLEX
FAIRFIELD

Brand new side-by-side, four rooms each, oak floors, electric heat. Full price $12,950

Contact Harold Ware, evenings 2-1461

ESQUIMALT

ATTRACTIVE four-room bungalow, only nine years old, basement with furnace, close to NADEN, good investment for rental, clean and smart. Full price (with terms) only $4900

Phone Ken Sturgeon, 7-1580 evenings or 2-7276

SUNSHINE AND SECLUSION
ONLY $2850 DOWN

See this now. Five-room modern Rancher on half acre of natural parkland. A 35-foot combination living room and dining room with view windows. Through hall plan, two large bedrooms and bright electric cabinet kitchen with tile sink. Utility and furnace room with package heating unit. Only 10 minutes to city centre. Completely redecorated. A real buy at $10,200

Balance at $75 per month
Call Mr. Ludlow, 2-7276 anytime

FRASER BISCOE
576 YATES 3-9413

"$1000 DOWN"
JAMES BAY

(635). The ceilings may be a little high, but this four-room bungalow is in excellent shape and ALL REDECORATED, ON CONCRETE FOUNDATIONS. A very good garden with FRUIT TREES. Separate garage. Lot 60x120. Taxes $79. CLOSE TO FISHERMAN'S WHARF. Full price $5250

Call 3-9413 Eves. Mr. Wilkinson, 2-9761

WALK TO WORK

From this immaculate STUCCO BUNGALOW (N.H.A. built) with an attractive landscaped lot on a boulevarded street, two blocks from Parliament Buildings and Safeway store. Entrance hall and five newly-decorated rooms. Full high basement, drive-in garage with tip-up door. SUCH EXTRAS AS OIL-O-MATIC HEATING, KITCHEN EQUIPPED WITH GAS OR ELECTRICAL STOVE AND WIT EXHAUST FAN, FINISHED ROOM, EXTRA PLUMBING. Good value (with half cash) $9200

Call office, 3-9413; Evenings, Laurie Wilkins, 3-4960.

ON THE ROOF
OF THE CITY!!

Unique, semi-secluded, park-like property of approx. half-acre with magnificent PANORAMIC VIEWS, fronting on a paved city street, just eight minutes from City Hall. No skimping in construction here. The objectives of STABILITY, SOLID COMFORT and QUALITY of construction have been achieved without thought of cost. The well-planned bungalow of six rooms on one floor includes such extra features as a reception-sunroom (16x20) with steps to garden, utility room, full-length mirrors, fluorescent lighting, roll screens, Insulite windows for protection from Victoria winds, and many other ideas for your comfort. High daylight basement, finished in knotty pine, contains Oil-O-Matic heating plant and a FINISHED DEN OR OFFICE; extra plumbing. Outside beautiful garden, rockeries. Spacious paved driveway to large two-car garage. Full price (terms) $14,500

For Appointment Call Mr. Biscoe, Office, 3-9413; Residence, 2-1326

WATERFRONT
FARMS AND ACREAGE

(402). LAKE FRONTAGE. Four-room modern bungalow, plus three-room guest cottage $6850

(573). METCHOSIN. 12 acres, six-room house, city conveniences, on paved road $8500

(580). LAKE FRONTAGE. Five-room modern bungalow, hot water heating, full high basement with extra room, two garages. Attractive graden $10,500

Several other properties in the above price range, or further information on terms and location, phone Fraser Biscoe, 576 Yates, 3-9413, Mr. Collings.

$1200 DOWN

Under the new N.H.A. plan, builds you a large three-bedroom home. For full particulars phone Builders at 4-9488 or 3-9857.

Times Crossword Contest
$325

NO WINNERS LAST WEEK

THE RULES

Solve the clues as you would any crossword puzzle. Clip out the dotted form and mail it to The Times Crosswords, c/o The Victoria Daily Times.

You can send in as many entries as you like, in one envelope, but they must be on the form printed in the paper. Facsimiles will NOT be permitted. The puzzle will be printed on Fridays, Saturdays and Mondays.

All answers must be received by the morning mail of Wednesday.

Be sure to clip on the dotted line. This is for the convenience of tallying entries.

EARLY MAILING WILL BE APPRECIATED

The answer will be printed in Friday's paper each week. It will be a good idea to keep a record of your solution and compare it with the answer.

PRIZES

Anyone may enter with the exception of employees of Victoria Press Ltd. and their families.

A prize of $25 will be paid for solving the puzzle. If there is more than one winner the prize will be divided.

BONUS

If the winner is a regular daily subscriber to The Times by carrier or mail a special bonus will be paid in addition to the regular prize of $25. When there is no winner this bonus will increase at the rate of $25 per week until a winner is found. When there is more than one winner the current bonus will be divided.

This week's prize is $25, plus a $300 bonus.

Study the clues carefully before you write down your answers. There is always one answer which is best. The decision of the judges in the contest will be final and all contestants taking part agree to abide by their decisions.

'No. 60 - Puzzle - No. 60

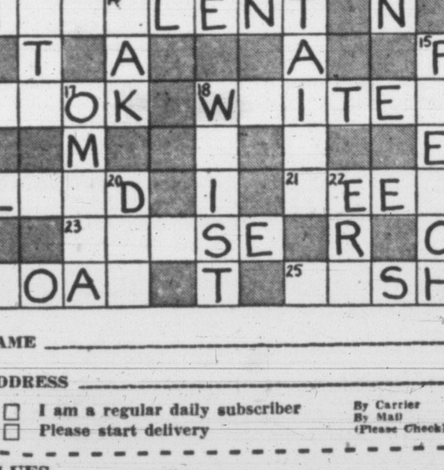

NAME ____________________

ADDRESS ____________________

☐ I am a regular daily subscriber — By Carrier / By Mail (Please Check)
☐ Please start delivery

CLUES

ACROSS:

1. Reason or motive.
6. Seasoning certainly makes a difference to it.
7. It would be dangerous to allow a small child to interfere with an electric ——.
9. Not likely to desert.
10. Container made from metal.
12. Slide or slip.
13. Being ——, will be bad for a man's chances of promotion.
16. A recipe you get from one should be reasonably reliable.
18. Naturally he's likely to improve with experience.
19. May be too heavy for a person to carry.
21. Observed by the eye.
23. A farm wouldn't seem complete without one.
24. Normally there's no difficulty in keeping one under control.
25. Many a film star has plenty of this.

DOWN:

1. Abbreviation of "Colonel".
2. "Much —— About Nothing."
3. You'll expect to find this for your car at any garage.
4. A fond father would hate to see another boy —— his son.
5. Youngsters going on vacation may ask their parents to —— them some money.
8. Water falling from the sky.
11. A preposition.
12. Can be a nuisance to a woman with a lot of housework to do.
14. Quite a well-known tree.
15. Language much spoken in Montreal.
17. American city.
18. You might hold a little girl by the —— when helping her off a bus.
20. Small point or mark.
22. Age of history.

Send your answer to The Times Office to arrive not later than next Wednesday morning.

Times Crosswords, c/o Victoria Daily Times
2631 Douglas Street.

Send all entries in one envelope—each entry is checked individually.

57 HOUSES FOR SALE

BROWN BROS.
AGENCIES LTD
1125 BLANSHARD ST. Phones 3-1183-4
(Member Real Estate Board of Victoria)

WATERFRONT
One of the Most Desirable Spots on V.I.

300-foot private beach, 20 acres parklike lands. Splendid modern 11-room main residence and two fine cottages. Beautiful panoramic view of the sea, mountains and Mount Baker. Located 40 minutes' drive from Victoria right where the salmon fishing is best. There is not another like this on Vancouver Island which will compare in value, location and beauty. Part sterling acceptable.
Price $29,500
Mr. Gaunt or Mr. Clarke; Eves. 9-3407

OAK BAY
This large five-room bungalow with through-hall plan was built by master craftsman for his own home. Full guest-size dining room and beautiful cabinet kitchen, electric range included. Oil-O-Matic heat. Full high basement. Drive-in garage. Grounds beautifully landscaped.
Terms $13,650
Mr. Gaunt or Mr. Clarke; Eves. 9-3407

UPLANDS SLOPE, OAK BAY
$12,600
A very attractive six-room stucco bungalow, in A-1 condition; lovely grounds. Three bedrooms, living room, dining room, cabinet kitchen, Pembroke bath, utility off kitchen. All oak floors. Full high basement; drive-in garage. First time on the market. A real value. To view please contact Mr. Nelson; evenings 3-5833

QUAMICHAN AREA
Attractive five-room stucco bungalow in beautiful condition throughout. Oak floors in main rooms. Kitchen wired for electric range. Full cement basement. Possession three weeks. No work to be done, just move in. Hurry for this one. Asking price, with terms $10,500
Phone Mr. Lawson. Eves. 2-5275

WILL TRADE
3¾ acres of rich loam plus four-room bungalow. Close in. Numerous outbuildings. This property would make ideal chicken farm or growing of bulbs. Will consider lower-priced homes in trade. Asking price $7950
Mr. Lawson; Eves. 2-5275

$750 DOWN
Balance at $40 Per Month
3½-room home, five years old. Colquitz area.
Full price $4200
Please ask for Mr. Lawson; Eves. 2-5275

A. BERNARD
& CO. LTD.
629 Fort Street 4-9335
(Member of Victoria Real Estate Board)

DONCASTER HEIGHTS
5 Rooms — Oil Hot-Water
ATTRACTIVE AND COMPACT BUNGALOW a few steps from CEDAR HILL GOLF CLUB. Through-hall plan, lovely living room, 11x12 dining room, electric kitchen with built-in breakfast nook, twin-size bedroom and one about 10x12. LARGE UTILITY ROOM has OIL-O-MATIC hot-water heating plant, laundry trays, electric water tank and storage, oak floors, Venetian blinds. Separate garage, garden fenced, four years old, spotless condition and terms arranged. Taxes $112 $10,950
Call Mr. Belcher, 4-9335; res., 4-3594

GORGE
Don't Miss This One
A charming new stucco bungalow, large living room, fireplace; two good size bedrooms, hardwood floors, Pembroke bathroom, large modern kitchen, utility room with laundry tubs.
Price $7200
Mr. Roberts

TRIPLEXES
We have listed for sale two very good triplexes, both fully modern and good rental propositions, prices between $14,000 and $15,000. For full particulars call this office or Eves. 3-8097.

H. G. DALBY & CO. LTD.
634 VIEW STREET 3-6241

"ULTRA MODERN"
"LOVELY FAIRFIELD"
Three-bedroom California ranch type bungalow in beautiful setting of oaks and rock gardens. Distinctive living room with "Full-Vue" windows; modern electric kitchen, dining room, blue-tiled bathroom, basement, Oil-O-Matic furnace, attached matching garage. CAN NOT BE DUPLICATED TODAY INCLUDING LOT. FOR $13,500 FOR PERSONAL REASONS OWNER MUST SACRIFICE TERMS $10,950
Exclusive Listing.
Mr. Romeril, 3-1187; Eves., 9-4071

MEHAREY & CO. LTD.
622 VIEW STREET 3-1187

$7450—Attractive siding bungalow nicely situated in quiet location on two fine lots. Has two bedrooms down and an extra bedroom upstairs. House insulated and in excellent condition all through.

$3950—Four rooms and bathroom A neat little home on quiet street near high school. All in good repair. Immediate possession. On terms

A. S. MILLER
Real Estate and Insurance
1309 BLANSHARD ST. 3-0822

HOLLICK REALTY
LIMITED
$1500 DOWN
Walking distance to Parliament Buildings, this stucco bungalow of five rooms, basement, drive-in garage, lovely grounds, close to bus. Don't delay on this one. Call:
Clarence Reynolds—3-8457, 2-0732
W. Hollick—2-2987 or 2-7514
Office: 1118 Quadra Street

58 WANTED TO BUY—HOUSES

URGENTLY REQUIRED FOR $7,000—CASH clients. An older-type three-bedroom bungalow with basement and garage; also a newer type four-room stucco bungalow with garage (basement not necessary). Please contact Stan Cornish, residence 3-5878, or Boorman Investment Co. Ltd., 3-7124.

URGENT — CASH TO $7,500
My client requires three-bedroom home (or two-bedroom home with dining room, etc., that would make third bedroom). Must have basement. Must be good district. Must be good value. If your home suits please call Herb Hodgson, 2-2101, day or night. Harry Foster Ltd.

WANTED IMMEDIATELY IN OAK BAY OR CADBORO BAY FIVE OR SIX-ROOM HOME ABOUT $13,000 CASH. PREFER QUIET LOCATION WITH SOME SECLUSION AND CHARM. ROBERT MITCHELL, C/O HARRY FOSTER LTD 2-2101.

IS YOUR HOME FOR SALE—WE NEED listings of all types. If your home is for sale or for free appraisal with no obligation on your part, call Herb Hodgson at 2-2101 day, or 2-1781 night. Harry Foster Ltd.

URGENT—WANTED FOR CLIENT WITH cash, five-room bungalow with basement, not over 12 years, in Oak Bay or good area in Saanich, up to $11,000. Phone R. Harris, Boorman Investment Co. Ltd., 3-7124, or eves. 7-2998.

MOTHER AND DAUGHTER WANT two or three-bedroom home close in. Up to $8,500; $5,000 cash. Box 325, Victoria Press.

WANTED—SMALL HOME, CLOSE TO city, with about one acre. Have year-round job and $500 cash. Phone 3-9066.

LET ME HANDLE THE SALE OF YOUR home. No fuss or bother. Alex Fleming 4-5112; residence 3-4762.

58 WANTED TO BUY—HOUSES

SUNNYLANDS
SUBDIVISION
Turn sharp left on Raymond St. at Royal Oak Municipal Hall and proceed south to signs.

FEATURES
1. HALF-ACRE LOTS, PRACTICALLY THREE TIMES SIZE OF ORDINARY SUBDIVISION LOT.
2. EXCELLENT SOIL, SOUTHERN ASPECT, GOOD VIEW.
3. CITY WATER LAID ON, ROADS IN AND NOT CHARGEABLE ON TAXES.
4. ADJACENT TO FINE NEW PUBLIC AND HIGH SCHOOL; 10 MINUTES FROM CITY CENTRE ON NEW HIGHWAY.
5. PRICES $850 TO $900. ONE-THIRD DOWN, BALANCE OVER TWO YEARS WITHOUT INTEREST.
6. N.H.A. FINANCING AVAILABLE.
7. NO ADJACENT SWAMPLAND.
EITHER DRIVE OUT OR IF YOU WISH TRANSPORTATION PHONE MR. NICHOLSON, 2-2101 ANYTIME.

HARRY FOSTER LIMITED
1815 DOUGLAS STREET

59 PROPERTY FOR SALE

COMMERCIAL ZONED LOT, 120x120, Fairfield district, suitable for apartment block. Price $3,300.

GOOD BUILDING LOT ON LOCKSIDE Road, near Cordova Bay, 100x200. Good buy at $800 for quick sale.
Phone Mr. Christensen, 2-7276. Town & Country Homes Ltd., 1923 Quadra Street

PANDORA AVENUE
100-foot corner lot, apartment zoned, suitable for a 10 or 12-suite apartment house. Walking distance to city centre.
Price $4,500
E. N. Bagshawe, 2-8117 or Eves. 3-2548. Newstead Realty Ltd., 766 Fort Street

CHOICE UPLANDS LOT, 113-FOOT frontage, ½ acre, cleared with large maples and oaks preserved. Well located with southern exposure on boulevarded street. Excellent soil. $2,950. Phone 4-3720.

COMMERCIAL OR BUILDING LOT ON Quadra Street with good view of the valley. 2½ miles from city. 60x220. Will exchange for car value approx. $900. 2-4040.

UPLANDS — LARGE LOT, 120 x 235; large trees taken off, spring on property could be used for fishpools, view of bay. $3,800. R. C. Bennett, eves. 3-4313. P. N. Cabeldu Ltd., 1212 Broad Street.

COUNTRY HOME, COBBLE HILL, six rooms, all utilities, 10 acres, cleared, suitable sheep, chickens. Abundant water, family orchard. $7,000. Box 323, Victoria Press.

LOVELY CLEAR LOT ON GREEN OAKS Terrace, between Rockland and Richmond. Water and sewer to line. 85'x97'. $1,350. 3-0532.

FOR SALE—TWO ACRES, SEAFRONTage, cottage and cabin, garage, drilled well. $4,500. $500 down, balance arranged. Box 342, Victoria Press.

LOT, 50'x123', CORNER GRANGE AND Lavender. Apply owner, 493 Grange. 9-2910.

ONE ACRE IN GORDON HEAD, FRONTing on Marine Drive. Price $1,200. To see, phone 7-1064.

ESQUIMALT—A LOT 100x140 CORNER Admirals and Parkland Drive. $750. $10 down and $10 monthly. Box 677 Sooke.

FOR SALE —SEVERAL NICE PROPerties, Mill Bay and vicinity. Apply G Frayne, Cobble Hill Phone 57-L-1.

HOUSE WITH ACREAGE, ALSO LOTS in Gordon Head. Phone 9-2279.

GOOD BUILDING LOTS, SELL OR trade on a house. 1606 Bay.

TWO CORNER LOTS, SEA VIEW, BEACH bus. Zoned for duplex. 4-8702.

CLEARED LOT ON SHORT STREET off Saanich Road. 4-6817.

GLANFORD GARDENS
Offers
PAVED STREETS
SIDEWALKS
Closed Storm Drains
Boulevard Trees
Street Lighting
Playground Equipment
52 additional lots in Glanford Gardens now staked. Drive out Glanford to Judah Street, turn right to end of Judah (signs will direct you). High extensive views from cleared lots located on rolling property. 60 feet or more frontage. There are still 36 lots left to choose from at $850, but they are selling very quickly. YOUR OWN TERMS, AND ONE YEAR TO PAY. All improvements guaranteed by this summer. Four lots of the original Glanford Gardens development still available at $695.
Further information available from Douglas Hawkes at

Harry Foster Ltd.
1815 Douglas Phone 2-2101 anytime

3000-Ft. Waterfront Property
Excellent Fishing
Sandy Beaches
Creek on Property
Beautiful waterfront property comprising of approximately 180 acres mostly parklike. Property in this district sells from $10 a waterfront foot upwards to $25 a foot. A real opportunity to acquire a lovely outstanding site for purchaser and still be able to sell off lots for a profit. An offer of $5 per foot would probably be accepted.
For further details contact
J. M. Chesman, 3-4833
K. R. Liss, 2-5865
PEMBERTON, HOLMES LTD.
1002 Government 4-8124

Choice Lots
ALL HIGH LOCATIONS
Seventeen lots in ROWLAND HEIGHTS subdivision. Average 70-foot frontage $850 – $950
Nine lots in SEAVIEW HEIGHTS, Cordova Bay, various sized frontages $550 up
Twenty-one lots in MAPLE RIDGE SUBDIVISION, Maplewood and Derby Road $625 up
Fourteen lots at TEN MILE POINT $700 up
Many separate lots in other good localities.
For further information call—Fraser Biscoe, 576 Yates, 3-9413.

61 ACREAGE FOR SALE

1.6 ACRES CLEARED, NEW FOUR-room house, electric heat, one control in each room. Fully insulated. Hardwood floors. Five miles to city centre. $8,000. Suitable for V.L.A. 9-3909.

30 ACRES UPLANDS SOIL, LIGHT clearing, secluded, ideal for fruit farming or building sites. Would subdivide. T. Raynbird, Old West Saanich Road, Royal Oak. Phone Keating 35 Q.

62 ACREAGE FOR RENT

SEVERAL ACRES OF LAND NEXT TO Tillicum Outdoor Theatre, suitable for growing grain or hay. Very reasonable, yearly rental. 2-7531.

63 ACREAGE WANTED

SMALL HOME WITH ACREAGE—Brentwood-Mount Newton Crossroad area. Box 310, Victoria Press.

ACREAGE, WITH HOUSE, V.L.A., close in. Box 332, Victoria Press.

64 FARMS FOR SALE

HIGHWAY FRONTAGE
30 acres and modern stucco bungalow of 4½ rooms. Utility, hot-water heat. Double garage and workshop, etc. All cleared and under cultivation. Level, fenced and located on good highway. 10 miles from Victoria. Good terms. $16,500. Mr. Gaunt or Mr. Clarke, 9-3407. Brown Bros. Agencies Ltd., 1125 Blanshard St., 3-1183-4.

POULTRY FARM, SIX OR MORE acres, 950 laying birds, 1,500 chicks, incubators, brooders, etc., ideal location, steady wholesale market in Victoria, for sale as a going concern. T. Raynbird, Old West Saanich Road, Royal Oak. Phone Keating 35 Q.

64 FARMS FOR SALE

$800 DOWN FOR FIVE-ROOM COTtage, 3½ acres, on Latoria Road. Full price $4,950. 8-2470.

FARM OR ESTATE
Year-Round River
Unsurpassed Setting
Outstanding Opportunity
Approximately 150 acres mostly cleared, many buildings such as large old-fashioned home, two barns, implement sheds, granaries, extra hay barn. Beautiful river winds through property. Truly an outstanding buy at the ridiculously low price of $22,000
Very easy terms available.
For appointment to view contact—
J. M. Chesman, 2-4833
K. R. Liss, 2-5865
PEMBERTON, HOLMES LTD.
1002 Government 4-8124

Davis Cup Tennis

LONDON (AP) — Denmark, Hungary and India all advanced to the third round of the European zone Davis Cup tennis competition Sunday while Italy took a 2-0 lead over Spain.

The victor thus joined Belgium, Sweden and France, all of which moved ahead Saturday. The three all scored 5-0 triumphs by winning the final two singles Sunday.

BOMBERS SIGN PAIR

WINNIPEG (CP) — Winnipeg Blue Bombers of the Western Interprovincial Football Union Sunday announced the signing of import tackle Sam Nevills and guard Steve Patrick, a home-town product. For both it will be their third year with Bombers.

BASILIO WINS

SYRACUSE, N.Y. (AP) — Carmen Basilio of Syracuse No. 1 welterweight contender, won a unanimous 10-round decision over Italo Scortichini of Italy in the main bout of a boxing card here Saturday night. Basilio weighed 150, Scortichini 152¾.

KIDNEY ACIDS
Rob your Rest..
Many people never seem to get a good night's rest. They turn and toss—blame it on 'nerves'—when it may be their kidneys. Healthy kidneys filter poisons and excess acids from the blood. If they fail and impurities stay in the system—disturbed rest often follows. If you don't rest well get and use Dodd's Kidney Pills. Dodd's help the kidneys so that you can rest better—and feel better. 136
Dodd's Kidney Pills

EXTENSION OF TIME

NOTICE is hereby given that the time for the reception of tenders for the construction of the subgrade and the placing of an asphalt stabilized crushed gravel base on certain sections of the Trans-Canada Highway in Yoho National Park, B.C., is extended to 3.00 p.m. (E.D.S.T.), WEDNESDAY, MAY 26, 1954.

ROBERT FORTIER,
Secretary.

Department of Public Works,
Ottawa, May 10, 1954.

THE BOARD OF SCHOOL TRUSTEES OF SCHOOL DISTRICT NO. 63 (SAANICH) SCHOOL LOAN BY-LAW REFERENDUM NO. 1

Question to be submitted to the electors entitled to vote on money by-laws requiring the assent of the electors of School District No. 63 (Saanich) on the 29th day of May, 1954:

"Are you in favor of the Board of School Trustees of School District No. 63 (Saanich) borrowing money, without further assent of the electors at any time or from time to time within five (5) years from December 31, 1953, by the issue and sale of debentures bearing interest at a rate or rates not exceeding five (5) per centum per annum and payable over a period or periods not exceeding twenty years from the date or respective dates thereof, in such principal amounts as the Board may from time to time deem necessary to raise net sums not exceeding in the aggregate One Million Four Hundred and Sixty Thousand dollars ($1,460,000), after payment of discount, commission, brokerage, exchange, and other expenses with respect to such issue or sale, for acquiring and developing school-sites and purchasing, adding to, constructing, reconstructing, furnishing, and equipping buildings for school purposes or use in connection therewith, and other extraordinary expenditures for school purposes?"

The following in brief and general terms sets out substantially the proposed projects and the amount allocated for each:

(a) Acquiring and developing school-sites:		
Deep Cove	$ 5,000.00	
Wains Road Area	5,000.00	
Sidney	4,000.00	
McTavish Road	500.00	
Sansbury	2,000.00	
Saanichton	1,000.00	
Hovey Road and Wallace Drive Area	5,000.00	
Brentwood	6,000.00	
Keating	1,000.00	
Prospect Lake	2,000.00	
Oldfield Road Area	7,000.00	
Royal Oak Elementary	5,000.00	
Sayward Road Area	7,000.00	
Royal Oak Avenue and Cordova Bay Road Area	7,500.00	
Cordova Bay	2,000.00	
North Saanich Junior-Senior High	14,000.00	
Royal Oak Junior-Senior High	20,000.00	
Mt. Newton Junior High	22,000.00	
School Board Office and Maintenance Shop	1,500.00	
		$ 117,500.00
(b) Purchasing, adding to, constructing, reconstructing building, for school purposes or use in connection therewith:		
Deep Cove	18,000.00	
Wains Road Area	38,000.00	
Sidney	39,000.00	
Patricia Bay	5,000.00	
McTavish Road	15,000.00	
Sansbury	15,000.00	
Hovey Road and Wallace Drive Area	38,000.00	
Brentwood	69,000.00	
Keating	15,000.00	
Prospect Lake	15,000.00	
Oldfield Road Area	38,000.00	
Royal Oak Elementary	33,000.00	
Cordova Bay	79,000.00	
Unassigned Classrooms (8 Elementary)	110,000.00	
North Saanich Junior-Senior High	240,000.00	
Royal Oak Junior-Senior High	107,000.00	
Mt. Newton Junior High	141,000.00	
Unassigned Classrooms (6 Secondary)	90,000.00	
School Board Office	15,000.00	
Maintenance Shop	5,000.00	
		$1,125,000.00
(c) Furnishing and Equipping buildings for school purposes or use in connection therewith:		
Deep Cove	$ 1,500.00	
Wains Road Area	3,000.00	
Sidney	3,000.00	
Patricia Bay	1,000.00	
McTavish Road	1,500.00	
Sansbury	1,500.00	
Saanichton	500.00	
Hovey Road and Wallace Drive Area	3,000.00	
Brentwood	5,000.00	
Keating	1,500.00	
Prospect Lake	1,500.00	
Oldfield Road Area	3,000.00	
Royal Oak Elementary	3,000.00	
Cordova Bay	6,000.00	
Unassigned Classrooms (8 Elementary)	12,000.00	
North Saanich Junior-Senior High	20,000.00	
Royal Oak Junior-Senior High	10,000.00	
Mt. Newton Junior High	15,000.00	
Unassigned Classrooms (6 Secondary)	9,000.00	
School Board Office	2,000.00	
Maintenance Shop	1,500.00	
		$ 104,500.00
(d) Other Extraordinary Expenditures for school purposes:		
Plans and supervision	70,000.00	
Contingencies	78,000.00	
		148,000.00
Sub-total		$1,495,000.00
Less funds available from By-law No. 2		35,000.00
TOTAL ESTIMATE		$1,460,000.00

Resolution passed the 26th day of April, 1954.
Approved by the Superintendent of Education the 11th day of May, 1954.
Authorized by the Lieutenant-Governor in Council the 14th day of May, 1954.
Received the Assent of the Electors of the District the ...... day of ...... 19....

CORPORATE SEAL

G. F. GILBERT, Chairman.
A. G. BLAIR, Secretary-Treasurer.

Take Notice that the above is a true copy of the proposed School Loan By-law Referendum upon which the vote of the electors will be taken at the following places:

Deep Cove Elementary School
North Saanich Jr.-Sr. High School
Sidney Elementary School
Sansbury Elementary School
McTavish Rd. Elementary School
Saanichton Elementary School
Brentwood Elementary School
Keating Elementary School
Mt. Newton Jr. High School
Prospect Lake Elementary School
Cordova Bay Elementary School
Royal Oak Jr.-Sr. High School

all in the Saanich School District on the TWENTY-NINTH day of May, 1954, between the hours of 8 a.m. and 8 p.m.

A. G. BLAIR, Secretary-Treasurer.

Digger O'Dell Takes Honors In Car Meet

Ladysmith's Digger O'Dell, Saturday night, captured top honors in the second weekly stock car racing meet at Shearing Speedway.

O'Dell raced to victory in the second heat event and then flashed across the finish line first in a thrilling main event before some 1,200 stocker fans.

A restart was required in the A main after Carmen Pascoe's No. 9 car jumped the crash rail near the entry gate and landed on its top outside the track. Pascoe escaped uninjured.

O'Dell overcame an early lead by Ray Pottinger to score the A main triumph, while Pottinger came in second and Hank Nielsen roared into third position.

Popular Dave Cooper won the trophy dash event for the three fastest cars, while Mike Newton retaliated by taking the first heat.

In the B main, only two cars concluded the race, the others either having motor trouble or spinning out.

Five cars from Nanaimo participated in the meet and will return for this Friday night's program.

Results follow:

Trophy Dash—1, Dave Cooper; 2, Mike Newton; 3, Dick Varley.
First Heat—1, Mike Newton; 2, Cooper; 3, Varley.
Second Heat—1, Digger O'Dell; 2, Dave Francis; 3, Hank Nielsen.
Third Heat—1, Lamont Brooks; 2, Bob Mawle; 3, Chris Benson.
Mechanics' Race—1, George Robbins; 2, Jerry Sylvester; 3, Dick Willoughby.
"B" Main—1, Terry Cordner; 2, Mawle.
"A" Main—1, Digger O'Dell; 2, Ray Pottinger; 3, Hank Newton.

TeePees Get Big Welcome

ST. CATHARINES, Ont. (CP) —Thousands of fans whooped it up late Sunday in a rousing welcome for St. Catharines TeePees, who brought the city its first Memorial Cup and Canadian junior hockey title.

Rarely has there been such a demonstration here as when TeePees were driven through the city. The team drove from Toronto after defeating Edmonton Oil Kings 6-2 to take the best-of-seven final series 4-0 with one game tied.

Mayor John Smith officially congratulated coach Rudy Pilous and his TeePees. A civic welcome was arranged at the Garden City arena. Nearly 6,000 persons packed the arena and lined up on the street outside.

Tartan Golf Tourney At Uplands Wednesday

Annual Victoria Men's Wear tartan golf tournament will take place at Uplands Golf Club Wednesday.

A big entry is expected. Dinner will be served in the club house in the evening following the tourney.

TIME OUT! By JEFF KEATE

". . . and I thought I had seen fussy putters before!"

Craigflower Leads in School Meet

Craigflower School scored 19 points in the high and broad jump events Friday to take the lead in the annual track meet for small elementary schools at Burnside School.

Totals for other schools after the first day were Frank Hobbs, 13½; View Royal, 9½; Strawberry Vale, 8½; Burnside, 8; Gordon Head, 5.

Individual winners follow:

Girls under 13, Broad Jump—1, Angela Caddell (C); 2, Margaret Woodford (C); 3, Lynn Patrick (VR).
Girls under 13, High Jump—1, Patricia Joseph (C); 2, Rona Holmes (C); 3, Linda Begg (S).
Girls Open Broad Jump—1, Betty Baker (FH); 2, Jo Ann Lauder (FH); 3, Margaret Wilmshurst (VR).
Girls Open High Jump—1, Donna McNeil (PH); 2, Barbara Alexander (C); 3, Francis Kightley (VR).
Boys under 13, Broad Jump — 1, Michael Taylor (B); 2, Bob Chapman (C); 3, Brian Barker (VR).
Boys under 13, High Jump—1, Stephen Gaines (G); 2, Gordon Wensley (VR); 3, David Gold (C).
Boys Open Broad Jump — 1, George Webb (C); 2, Sarban Sangha (GH); 3, Alan Sing (FH).
Boys Open High Jump—1, Jonathan Page (VR); 2, Ron Tricket (FH); 3, Jim Tulloch (C).

Stewart Tops Chess Ladder

T. J. Stewart is the new leader in the Victoria City Chess Club's ladder tournament.

Stewart took over the top rung when he challenged and defeated L. Kellie this week, dropping Kellie back into second place.

Results, standings and this week's draw follow:

RESULTS
T. J. Stewart 1, L. Kellie 0; J. A. Muir 1, G. Jones 0; Dr. S. Marinker 1, A. Melville 0; E. P. Rolls 1, H. Parry 0, W. Hastings 1, J. A. Lacy 0; F. W. Plant 1, A. E. Sharp 0; A. H. Sheard 1, R. R. Bennett 0; O. Jowett 1, W. de Havilland 0; L. Hall 1, R. Hellinger 0; J. Hobson 1, T. N. Curteis 0.

STANDINGS
1—T. J. Stewart. 2—L. Kellie. 3—J. A. Muir. 4—G. Jones. 5—Dr. S. Marinker. 6—A. Melville. 7—E. P. Rolls. 8—H. Parry. 9—W. Hastings. 10—J. A. Lacy. 11—F. W. Plant. 12—A. E. Sharp. 13—A. H. Sheard. 14—R. R. Bennett. 15—O. Jowett. 16—W. de Havilland. 17—L. Hall. 18—R. Hellinger. 19—J. Hobson. 20—T. N. Curteis.

SCHEDULE
Stewart, bye; Muir vs. Kellie; Dr. Marinker vs. Jones; Rolls vs. Melville; Hastings vs. Parry; Plant vs. Lacy; Hall vs. de Havilland; Sheard vs. Sharp; Jowett vs. Bennett; Hobson vs. Kellinger; Curteis, bye.

Kelowna Players Win Drama Award

KELOWNA, B.C. (CP) — Kelowna Little Theatre's production "Goodbye to the Clown" and three members of the cast became two-time winners Saturday night, taking top awards in the two-day South Okanagan zone drama festival of one-act plays.

The Kelowna entry and cast won honors in the Kelowna and District drama festival April 10.

Adjudicator was Mrs. Audrey St. Denis Johnson, music and drama critic for the Victoria Times.

Hamilton Paper Sold By Unitypo to Peller

HAMILTON, Ont. (BUP)—Andrew Peller, former owner of the Peller Brewing Co. and president of Pelmar Enterprises, announced plans Sunday night to publish the Hamilton News as this city's second daily newspaper.

The plant has been under lease to Hamilton Printing and Publishing Co. by Unitypo, Inc., a subsidiary of the International Typographical Union. Under terms of the new option, Unitypo will sell Peller the property, equipment and all shares and assets of the publishing company.

FAMOUS FIELD

Hampden Park, great soccer ground in Glasgow, Scotland, can accommodate 150,000 spectators.

Canada's B.E.G. Boxing Team Named

TORONTO (BUP) — Four provinces controlled Canada's 10 boxing contenders for the British Empire games today.

Ontario boxers won four titles, Quebec three, Alberta two and British Columbia one in the three-day games trials which ended here Saturday night. They rose from the ranks of 78 hopefuls from every province except New Brunswick and Newfoundland.

The champions of their respective divisions were: Heavyweight, Gerry Buchanan, Montreal; light-heavyweight, Bill Misslebrooke, Kitchener, Ont.; middleweight, Marcel Piau, Montreal; light-middleweight, Wilf Greaves, Edmonton; welterweight, Sonny Forbes, Toronto; light-welterweight, Mickey Bergin, Montreal; lightweight, Clayton Kenny, Ottawa; featherweight, Bud Palmer, Alberta; bantamweight, Benny D'Amico, Toronto; flyweight, Gerry Boucher, Vancouver.

Ten of the winners were named immediately to enter the games. D'Amico who came from Rome two and one-half years ago, must prove he is a naturalized Canadian by the end of the month to qualify.

KETCHISON KO'D

Middleweight Marce Piau of Montreal scored a first-round technical knockout over defending champion Trent Ketchison of Victoria to take over the title.

Cricket Test Set May 24

Two picked Victoria and District Association clubs are scheduled to meet in a trial match at Beacon Hill Park May 24.

The test will commence at 11.30 a.m. on May 24 and conclude that night at 6. Players chosen who are unable to play are requested to notify association officials at 631 Yates Street or phone 4-8054.

G. McIllvenny and F. G. P. Maurice will be umpires for the match, while L. Phillips and W. I. Land will be scorers.

Captains—R. Mainwaring, D. Day, D. Wilkinson, S. Goddard, E. J. Parkins, T. H. Richards, P. H. Seale, R. Moffatt, T. Hannaford, B. Lennox and G. Ellis.
Vice-captains—A. L. Bristowe, T. McKeachie, B. Twamley, J. Sparks, G. Payne, S. D. Hendra, J. C. Moss, J. H. Frederick, J. Sherritt, Cmdr. Price and G. F. Dyson.
Spares—D. Hyde-Lay, W. Parry, H. Teasdale, N. Howarth, A. Jagger and J. Roberts.

Burnside Bowlers To Assist B.E.G.

Special games will be played at Burnside Lawn Bowling Club this Sunday for the purpose of raising funds to assist with the entertainment of British Empire lawn bowlers attending the B.E.G. in Vancouver late in July.

Games will be played at 10 a.m. and 2 p.m., with bowlers competing for the mixed games Empire Day Cup on the latter shift.

Entries are now being accepted for the Malkin Cup men's open triples, scheduled to start June 2 at 7 p.m.

Oppenheimer Probe Under Way Again

WASHINGTON (AP) — A special board presumably resumed today its consideration of whether scientist J. Robert Oppenheimer should again be permitted access to government atomic secrets.

The board announced on May 6 a 10-day recess after 4½ weeks of closed-door hearings.

Oppenheimer, credited with a large share in developing the atomic bomb, was barred from access to government nuclear data by President Eisenhower last December pending a new security check.

The announcement of the recess implied there may be more hearings. The board is considering, among other charges, whether Oppenheimer sought to delay development of the hydrogen bomb and "declined to co-operate fully" once the work was started.

Oppenheimer now is director of the Institute for Advanced Study at Princeton, N.J.

INTERNATIONAL LEAGUE

	W	L	Pct	GBL
Rochester	15	9	.625	—
Havana	16	10	.615	—
Toronto	13	10	.565	1½
Syracuse	12	10	.545	2
Buffalo	10	9	.526	2½
Montreal	9	11	.450	4
Richmond	8	15	.348	6½
Ottawa	6	15	.286	9

Montreal 1, Rochester 3.
Ottawa 6, 1; Toronto 5, 6.
Syracuse 2, 1; Havana 9, 2.
Buffalo 7, 5; Richmond 13, 4.

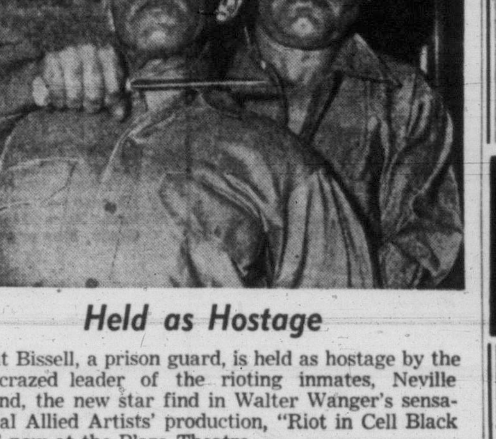

Held as Hostage

Whit Bissell, a prison guard, is held as hostage by the kill-crazed leader of the rioting inmates, Neville Brand, the new star find in Walter Wanger's sensational Allied Artists' production, "Riot in Cell Black 11," now at the Plaza Theatre.

RACE RESULTS

HOLLYWOOD PARK

First Race—
King's Moll (Trejos) $10.70 $6.30 $4.10
Quick Count (Harmatz) 8.80 5.30
Bhaiplay (Shoemaker) 3.40
Time—1.44 4-5.
Also: Touring Dog, Galgo, Friendly Dog, Copper Streak, Roux.

Second Race—
Fuzzhead (Neves) $34.40 $13.30 $9.30
Shineaway (Valenzuela) 8.60 6.00
Our Cricket (Trejos) 9.10
Time—1.10 4-5.
Also: Last Round, Lothario, Salmon Peter, Metropolis, Khaling U., Rostaway, Haganah, Little Request, Square Off.

Third Race—
Trentonian (Valenzuela) $3.40 $2.90 $2.40
Bequeath (Burton) 10.70 5.07
Truckla (Harmatz) 3.00
Time—.58 3-5.
Also—A-Mighty King, A-Lover Boy, B-Guilton Madero, B-Bedarned, Lost Battalion, Ambiel, Valiant Ace, Condemnation, Blue Ruler.

Fourth Race—
Joe Benjamin (Trejos) $9.90 $5.90 $3.60
Roman Arrow (Valenzuela) 6.70 3.60
Pippin (Taniguchi) 2.80
Time—1.10 1-5.
Also: Satin Dude, Chello, Owners Venture, Hug-Me-Tight, Woburn, Sir Abbey, Mr. Banjo.

Fifth Race—
Reighs Bull (Shoemaker) $3.60 $3.00 $2.60
Rover Bill (Volzke) 4.30 3.50
Ignite (Neves) 6.20
Time—1.09 2-5.
Also: Golden Sickle, Over and Under, Candler, My Lovely, Vallychally, Harass, Chalitack.

Sixth Race—
Horsetrader-Ed (Shoemaker) $6.80 $3.30 $2.60
Golden Abbey (Longden) 3.30 2.70
Dixie Lad (Valenzuela) 4.10
Time—1.36.
Also: Lucrative, Trusting, Moonrush, Country Coz, Southarlington, Curragh King.

Seventh Race—
Don McCoy (Valenzuela) $12.60 $5.20 $3.60
Rolyat (Longden) 3.60 2.80
Arrogate (York) 3.10
Time—1.09 3-5.
Also: Single Tally, Bright Liberty, Pajone, Larks Music, Penguin, James Session, Fault Free.

Eighth Race—
Right Bright (Neves) $48.60 $22.50 $13.20
Endorser (Phillippi) 8.00 6.10
Refresher (Taniguchi) 4.80
Time—1.36 3-5.
Also: Ironbark, Prince Holly, Royal's Last, On Balance, Program, Pension Plan, Play Hooky.

Skylarks Score Second Victory

Skylark Cafe, Saturday night, racked up their second straight victory in the Victoria and District Amateur Baseball Association junior league when they whipped Eagles, 12-4, in a six-inning game.

Starting early and scoring three runs in the first inning, Skylark were never behind and received a solid pitching performance from lefthander Des Mosley, who allowed but five singles in going the distance for the win.

		R	H	E
Skylark Cafe	313 014—12	13	2
Eagles	000 031— 4	5	2

Des Mosley and Al Heath; Bob Noble, Ed Corbett (1), Larry Pomgren (6) and Ron Pearce, Herb Wetherall (3).

Minor Lacrosse

Saanich bantams defeated Fairoaks, 15-4; Saanich Tigers (peewees) trimmed Fairoaks, 9-1; and Saanich Greens (peewees) bowed to Fernwood, 9-1, in minor boxla action Saturday.

Goal scorers were: Saanich bantams — O'Hare (6), Waters (3), Craigdaillie (2), Bosher (2), Murphy (1), Szpadowski (1), Fairoaks — Pecknold (2), Grant (1), Latham (1).

Saanich Tigers—Bill Parr 2, Murray Reid 2, Barry Clarke 2, Dave Collett, Bill Hogarth and Bill Munro. Total—9.
Fairoaks—Ross Williams. Total—1.
Fernwood — Denney Young 3, Brian Spaven 2, Rick Young 1. Total—6.
Saanich Greens — Richard Everson. Total—1.

Utility Softball

STANDINGS	W.	L.	Pct.
Mc & Mc	1	0	1.000
Star Weekly	1	0	1.000
Fletchers	1	0	1.000
City Hall	1	0	1.000
Hudson's Bay	0	1	.000
B.C. Electric	0	1	.000
Deadliners	0	1	.000
RCMP	0	1	.000

Results: Star Weekly 12, Deadliners 8; Fletchers 11, RCMP 8; Mc & Mc 23, B.C. Electric 11; City Hall 7, Hudson's Bay 4.

More Comfort Wearing
FALSE TEETH
Here is a pleasant way to overcome loose plate discomfort. FASTEETH, an improved powder, sprinkled on upper and lower plates holds them firmer so that they feel more comfortable. No gummy, gooey, pasty taste or feeling. It's alkaline (non-acid). Does not sour. Checks "plate odor" (denture breath). Get FASTEETH today at any drug counter.

Valleau Tops Rifle Shoot With Possible

Jerry Valleau of the 75th Regiment scored possibles at the 300 and 500-yard ranges Sunday to top the weekly rifle shoot at Heals.

75th Regiment: V. G. Valleau 50, 50—100; M. West 49, 47—96; Ron Mecredy 49, 47—96; Maj. A. M. T. Spittal 49, 46—95; Chuck Hobson 47, 48—95; W. McCoubrey 45, 48—83; Mary Robinson 46, 47—93; Lieut. Fred Richardson 46, 46—92; Maj. W. R. Orchard 44, 44—88; Dave Mecredy 41, 45—86; Pat Richardson 32, 45—77; C. Millard 30, 42—72; C. Pugh 32, 38—70; S. H. Levings 41, 23—64; P. A. Cook 36, 36—72.

Canadian Scottish: F. Morse 49, 50—99; Eileen Learoyd 48, 48—96; Sgt. F. Drysdale 46, 49—95; D. Pearce 44, 50—94; Maj. A. E. Evans 47, 47—94; D. D. Thorburn 45, 48—93; E. Nicholson 74, 46—93; Capt. W. B. McKay 47, 45—92; P. Lunn 45, 47—92; WO2 Bert Drysdale 44, 46—90; D. J. Mair 41, 46—87; S. J. Haskell 45, 42—87; G. C. Pay 41, 43—84; D. Payne 37, 44—81; F. Ruffell 36, 43—79; H. E. Murphy 37, 40—77; R. E. Parkes 34, 28—62; Jean Mair 35, 32—67; Pat Piton 23, 30—53.

P.C.R.A. (Navy): W. C. Burch 45, 48—93; R. A. Shore 46, 46—92; W. C. Brown 43, 48—91, D. J. Shaeffer 44, 47—91; G. A. Grivel 46, 45—91; R. A. Cato 47, 41—88; J. L. Pringle 42, 40—82; Dorothy Smith 39, 42—81; Bob Parsons 39, 41—80; L. P. McGillis 39, 39—78; G. C. Andrews 36, 41—77; Harry Wells 38, 38—76; Ron Hahn 20, 21—41.

No. 5 Signal Sqdn. R.C.S.: 40, 43—83.

North Saanich Prep Track Champs Named

Shirley Polson and Denny Beaveridge are the senior girl and boy track champions of North Saanich High School.

Miss Polson won the championship and the senior cup by piling up 29 points. Runner-up with 21 points was Arvilla North.

Beaveridge scored three firsts and two seconds in events to amass 34 points for the senior boy's title. Following him were Dave Peddle, 22 points, and George Holt, D'Arcy Trousil and Harold Jacobsen, 21 points.

The top individual performance in the school meet was turned in by Eric Campbell who scored the maximum of 40 points, winning all five events he entered. Campbell retained the intermediate championship he won last year. Don Watling was second with 28 points.

Donna Hepworth took the intermediate girls' title with 32 points and Betty Herrington was second with 16 points.

Junior champions were Dianne Tutte and Ron Gardner.

Stupendous Surprise
To be announced when NATIONAL MOTORS open their grand USED CAR SHOWROOM on Wednesday.
See Tuesday's Times and Wednesday's Colonist

FOR HEALTH FOODS SEE SCOTT & PEDEN
● MILLET MEAL 2-lb. bag 50¢
● MILLET FLOUR 2-lb. bag 50¢
● SOYA BEANS 1-lb. bag 25¢
● SOYA FLOUR 1-lb. bag 29¢
● BREWER'S YEAST 1-lb. bag 29¢
● WHEAT GERM 1-lb. bag 17¢
● SESAME SEED, per pkg., 15¢; per lb., 95¢
SKIM MILK POWDER 1-lb. bag 19¢
5-lb. bag 90¢ 50-lb. bag $8.50
WHOLE WHEAT FLOUR, No. 1 Stone Ground, nothing removed 5-lb. bag 50¢
SCOTT AND PEDEN
510 CORMORANT ST. PHONE 4-7181

COMPLETE
FUNERAL SERVICE
the BEST... costs no more!
Thomson
FUNERAL HOME
Formerly of Winnipeg. Established in Victoria 42 Years
George Peter Thomson Jack L. Irving
1625 QUADRA STREET at Balmoral
Night or Day Phone 4-2612

SPECIFY A

SIMS ANTENNA

FOR THE BEST RECEPTION

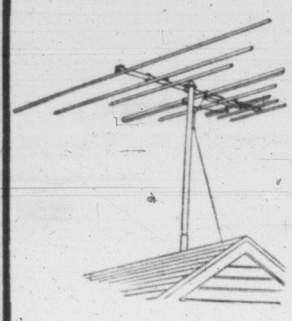

Thousands visited our booth at the B.C. Home Products Fair, received samples of our aluminum tubing and learned the details of SIMS construction. To those who did not visit the fair we would say that the quality of this heavy, seamless, aluminum tubing used in SIMS Antennas last longer and cost less over the years.

IT COSTS NO MORE!

A Sims Antenna costs you no more initially and gives you BETTER ALL-CHANNEL PICTURES as it will be tailored specifically for Victoria conditions.

ASK YOUR DEALER—HE KNOWS

WHITEHEAD TELEVISION AGENCIES
Sales Agents for
SIMS LABORATORIES
SIDNEY, B.C.

ACTION! RESULTS! PROFITS!
Through Newspaper Advertising

Builders, Painters To Fight Gyp Workmen

Officials of the Victoria Builders' Exchange and the local CCL painters-decorators' union have agreed on a meeting to map a plan to combat unscrupulous operators who have been victimizing citizens by offers of cheap painting and decorating jobs.

The builders group of the Victoria Chamber of Commerce has agreed to a meeting on the matter with the union following a request last week by Don Bushell, union secretary.

Citizens have lodged complaints with the union and the better business group of the chamber about painters leaving work uncompleted in cases where pre-payments were made, and giving only one coat of paint when a two-coat job was contracted for.

Victims have included pensioners and persons on fixed incomes.

It is believed the joint meeting will seek a change in the city's trades' license issuing system. Union officials would like to see a law forcing all who secure licenses to post a bond to ensure quality work. At the present time no bond guarantee is required. The bond system is in operation in other cities.

Do you make enough money?

Here's an opportunity to check your investment holdings and plans against "Selected Growth Stocks" —26 Canadian stocks selected for their exceptional growth potential by a man who supervises tens of millions of investment dollars for institutions, corporations and private investors. Read Nestor's exclusive, continuing investment feature in The Financial Post.

PLAN FOR SUCCESS

Astute executives find that week-by-week reading of The Financial Post gives them facts, background, perspective. Canada's successful people get The Post every week.

20c at your newsstand
Yearly by mail $6; 2 years $11

THE FINANCIAL Post

481 University Ave., Toronto 2
The MACLEAN-HUNTER Newspaper for all Businessmen

Teen-Age Bully Stabs Tot 200 Times With Pencil

CAMDEN, N.J. (AP) — A teen-age bully beat and tortured two little brothers caught in an alley on their way home from school, stabbing the older child about 200 times with a lead pencil.

Police said the victims of the bully's vicious attack, John Doto, 9, and Joseph, 7, stumbled arm-in-arm from the alley and slumped to a curb. A passing salesman drove the bleeding and partially disrobed pair to hospital.

Police described the attack as "one of the worst cases of cruelty we have ever seen."

Physicians said both were given anti-tetanus injections. They said the wounds practically covered John's chest and back and that Joseph was badly beaten.

A widespread search was launched for the attacker.

Winnipeg Police Kill Suspected Burglar

WINNIPEG (CP)—A 27-year-old alleged burglar was shot and killed early today while attempting to escape police in downtown Winnipeg.

Police identified the dead man as Theodore Romus, free on $30,000 bail while awaiting trial on charges of shopbreaking in Winnipeg and St. Boniface.

They said two other men are in custody.

Romus was shot as he crouched behind a car in a parking lot.

Police said Romus was unarmed at the time of his death. A search of the area failed to turn up the weapon, he claimed he had when threatening to shoot the constable.

SPANISH TONGUE

Spanish is the official language of Mexico, spoken by about 90 per cent of its inhabitants.

MRS. GREEN

Food Stall Founder To Leave City

Founder of Victoria's famed free food stall, Mrs. Barbara Green, leaves the city for Vancouver next month, but there is every indication the stall will function after she has gone, backed by local welfare groups.

Mrs. Green leaves Victoria because her husband has been transferred to the mainland.

Her free food stall idea has been picked up in some other large centres, and a valuable service is rendered by one functioning in New Westminster.

The stall distributes surplus food to the needy from donations received from farms, individuals and charitable organizations.

Future operations will be decided at a meeting soon between Mrs. Green and her volunteer helpers.

Mrs. Green feels confident the stall will operate here this summer, and there is a distinct possibility of her starting a similar project in Vancouver where "there is a great need."

Train Wreck Near Pr. George Hurts 8

PRINCE GEORGE, B.C. (CP)—A locomotive and four baggage cars plunged to the bottom of a 30-foot gorge Saturday after a mountain torrent ripped out a section of the CNR right-of-way 29 miles west of here.

Eight persons were injured, one critically. Fireman W. C. Wade of Smithers was trapped in the crumpled engine cab and suffered a fractured leg, possible broken back, steam scalds and oil burns.

Eingineer J. C. Clements was thrown clear as the engine and cars leaped the gorge and landed in a monstrous tangle. Clements and six passengers suffered cuts and bruises while 34 others escaped injury. Four of the victims were released from hospital.

Engineer Clements said he rounded the bend and did not see that the culvert had been washed out. He said the next thing he knew he was lying at the side of the grade and could hear the fireman screaming for help.

Injured were Mrs. P. T. Jacobson, Mrs. K. Zittlau, Mrs. L. Hernandez, Mrs. S. Sproule and daughter Carole, and Mrs. C. Trout. Home towns were not available Saturday.

Apparently a small stream ran wild under the melting snows tearing out a culvert and 50 feet of track. Officials could not estimate when the line would be cleared.

The wreck occurred about 3 a.m. The train was bound for Prince Rupert, 500 miles north of Vancouver.

The line was still blocked late Saturday and an emergency bus service was put into operation.

TARS STILL WINNING

WASHINGTON (AP)—Navy ran its winning streak, longest in college history, to 26 Saturday beating fast-finishing Yale and Penn in a stretch duel at the Potomac regatta.

HEADACHE? FEEL BETTER FAST! ASPIRIN

TRADE MARK REG. IN CANADA

COLOR FOR ALL YOUR HOME!

MARSHALL-WELLS
QUALITY PAINTS
BY THE GALLON

Stupendous Surprise

To be announced when NATIONAL MOTORS open their grand USED CAR SHOWROOM on Wednesday.
See Tuesday's Times and Wednesday's Colonist

★ THE MYSTERY MAN ★

WILL BE ON
Fort St. Between Douglas and Blanshard
From 10.30 a.m.—11.00 a.m.
on Tuesday, May 18th

If you think you know who he is, accost him with these words:

ARE YOU THE MYSTERY MAN?

If you are right and have your membership association ticket, he will autograph that ticket and you are the winner for that day's prize.

GREATER VICTORIA CELEBRATIONS ASSOCIATION—ROOM 19, CITY HALL

EATON'S

the new Ardenette

by Elizabeth Arden

So chic . . . so compact . . . so convenient . . . a miniature copy of a hat box to carry to work or on vacation. Fitted with Elizabeth Arden essentials, with room to spare for your change-purse, keys and other small items. In simulated leather, red, tan or rawhide.

Contains 1-oz. jar Cleansing Cream, 1-oz. jar Feather-light foundation, 2-oz. bottle skin lotion, miniature box Illusion Powder, miniature Lipstick and Cream Rouge in Arden's harmony make-up and an informative "Key to Loveliness" booklet. Complete. 6.00

EATON'S—Cosmetics, Main Floor, Phone 2-7141

YOU'VE HEARD ABOUT ANTI-ENZYME ACTION! IT'S NEWS!

AMM-I-DENT Anti-Enzyme Action

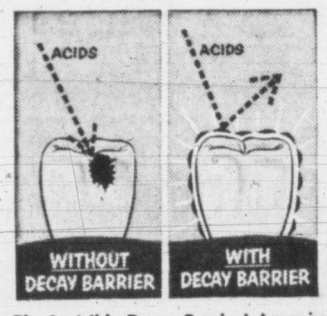

The Invisible Decay Barrier! Amm-i-dent's major anti-enzyme ingredient stays in the mouth, acts continuingly.

New Hope for Security from Tooth Decay came first with Amm-i-dent's ammoniated formula. Now morning and evening brushing protects your teeth all day.

GIVES YOU A DECAY BARRIER

The big news in dental care is anti-enzyme action. Amm-i-dent's formula brings you anti-enzyme action in two ways.

1 *Instantaneously* with an ingredient which removes the vast majority of all enzyme producing bacteria from the surface of the teeth.

2 *Continuingly* with an ingredient that actually stays in the mouth, with an enzyme inhibiting action.

This is the *decay barrier* which surrounds each and every tooth in your mouth with double, long-lasting protection.

REGULAR OR CHLOROPHYLL
33¢ 59¢ 85¢

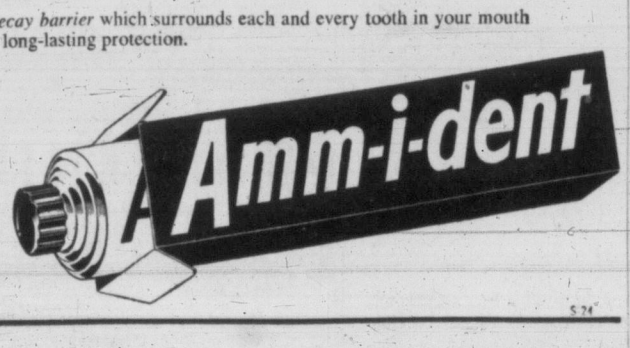

EATON'S

Party Line Cottons by Kay Windsor

Prettiest numbers on the sun dial . . . our Kay Windsor cottons designed in New York, made right here in Canada from the freshest of prints and the newest in the silk-feeling, lustred cottons. You'll look captivating anywhere you go in a Kay Windsor, around town now, vacationing later. You'll wonder at the price tags . . . just 12.95 and 14.95 for so much fashion! We show just three from this collection.

A. Silky cotton broadcloth sun dress in plain red or blue. White pique shoulder straps, pocket trim and bows. Sizes 12 to 18. Each 12.95

B. "Everglaze" cotton print in dainty florals . . . double-breasted short-sleeve style. Rhinestone trimmed buttons. Sizes 14½ to 24½. Green, blue or red. Each 12.95

C. "Everglaze" cotton broadcloth in soft Italian prints . . . wide scooped neckline, shirred short sleeves. Black velvet belt. Sizes 14 to 18. Each 12.95

Phone for Yours!
. . . Dial 2-7141, ask for the Order Line and tell the operator the style, colour and size you want. Your order will be quickly filled. Phone EATON'S
2-7141

EATON'S—Cotton Dress Section, Second Floor, Phone 2-7141

Store Hours: 9 a.m. to 5 p.m.
Wednesday: 9 a.m. to 1 p.m.

T. EATON Co CANADA LIMITED

To Call EATON'S Dial 2-7141

French Will End 'Mercy Truce' Tonight

Weather: Little Cooler, Cloudy
Details on Page 5

Victoria Daily Times

The Home Paper
TELEPHONE 2-3131
NIGHT
Circulation (to 8 p.m.) 2-3131
Classified (to 8 p.m.) 2-3131
Night Editor (to 11 p.m.) 2-3135

VOL. 121, No. 116 * VICTORIA, B.C., MONDAY, MAY 17, 1954 —22 PAGES PRICE: 7 CENTS SATURDAY, 10 CENTS

Reds Accused Of Deception

Charged With Using Truce to Build Up Forces for Hanoi Attack

HANOI, Indo-China (UP) — France accused the Indo-China Communists of a cold-blooded double-cross today and announced that French bombers would signal at midnight the end of the "mercy truce" for evacuation of wounded from Dien Bien Phu.

France charged the Reds with using the truce — which had been the one solid achievement of the Geneva conferenc — to rush troops and military supplies to the Red River delta for an attack on Hanoi.

The Reds ignored the French ultimatum, which in effect told them to live up to their agreement by midnight "or else," and instead blamed France for collapse of the mercy evacuation of French Union wounded.

All available French fighters and bombers were ordered to loose a massive air attack on highway 41 at midnight tonight in an effort to smash the Red columns moving toward the Hanoi area.

Collapse of the "mercy evacuation" plans came amid these other developments.

SECRET SESSION

1. In Geneva the nine-nations Indo-China conference opened its first secret bargaining session with only the chief delegate and three advisers from each nation attending.

2. In Wasihngton, Sen. William F. Knowland said that a Red Chinese invasion of Indo-China might force the United States to intervene with air and sea power, even at the risk of war with Russia.

3. Plans were reported under study between the United States and France, for dispatch of a special United Nations commission to Indo-China to investigate how the Indo-China war might be internationalized. The talks were planned to develop a new military and diplomatic strategy for Indo-China.

$325 CROSSWORD PAGE 20

EIGHT INJURED

Flood Caused Prince George Derailment

(From CP, UP Dispatches)

VANCOUVER — British Columbia's pent-up spring freshet was blamed today for the derailment of a train 29 miles west of Prince George and the injury of eight persons.

A CNR spokesman in the northern B.C. city placed the blame for the accident on a beaver dam, broken by high water, which sent a cascade of water to wash out a 50-foot section of track, leaving a gorge 30 feet deep.

Fireman W. E. Wade was seriously injured when three of the 11 cars plunged into the gully. (See story, Page 22.)

Officials at Mission, B.C., reported meanwhile that the Fraser River is continuing its slow but steady rise. Its level is still more than three feet below the mark on the same date in 1948 when British Columbia suffered widespread flood damage.

Officials of the provincial water rights branch said today a survey of snow and flood conditions throughout the province will be released on Wednesday or Thursday.

The survey, based on snow level reports made by rangers, trappers and forest service officials in all parts of B.C., will give an accurate appraisal of the province's potential flood threat.

TCA Airliner, Small Plane In Near Crash

TORONTO (CP)—A threatened mid-air collision between a loaded Trans-Canada Air Lines North Star airliner and a small civilian aircraft was averted Sunday at suburban Malton airport.

Pilots of both planes banked sharply and veered off in opposite directions.

Passengers aboard the North Star were pitched against their safety belts as the airliner lurched sharply to avoid the small yellow plane. Only a few of them saw the smaller plane.

Capt. Edward Marriott of Montreal, TCA pilot, said it was "another case of Sunday afternoon pilots getting in your hair."

TCA officials said the small plane, not immediately identified, was probably an Aeronca. They said efforts are being made to track it down.

U.K. Delays Decision

LONDON (Reuters) — In answer to a question in the House today, Prime Minister Churchill said Britain will withhold any final decision on Southeast Asian collective defense until the outcome of the Geneva conference is known.

Index to Inside Pages

	Page
Battlefield Padre Coming for "Fighting First" Reunion	5
Sea Cadets to Parade for Navy League Head	11
Train Wreck Near Prince George Hurts Eight	22
Battle of Atlantic Dead Remembered Here	3
Secret France-U.S. Talks Hit By British Papers	3
MPs Given Right to Air Grievances	3
Nanaimo Faces Water Shortage	12
City Man Saved From Chemainus River	13
Kiwanis Fund Drive Angers Salvation Army	13
Sailor's Death Ruled Accidental	13
Higher Prices Seen at Memorial Arena	13
Big Entry List for May 24 Parade	13

Ask the Times	13	Enke	5	Roberts	13
Alvarez	5	Entertainment	7	Sport	8 and 9
Bridge	16	Financial	10	TV Roundup	18
Brock	4	Island Digest	12	Why Grow Old?	14
Classified	16	Penny Saver	14	Women	14 and 15
Comics	6	Radio and TV	17	Your Horoscope	19

HE WAS NO DUMMY

SPOKANE (AP) — An Air Force sergeant who was helping drop dummies from an airplane in a parachute exhibition was "sucked out" and sent flying through the air at 9,000 feet when a door popped open.

Sgt. Edward Glodowski had a parachute on, too. He floated safely to earth.

World Tension Prevents Cut In Arms Outlay

Claxton Sketches Defense Position

OTTAWA (CP) — The government said today defense expenditures must continue at their present level—about $2,000,000,000 a year—if the armed forces are to be maintained at their present strength.

Defense Minister Claxton tabled a white paper reviewing accomplishments of his department since the defense build-up started more than three years ago.

About the only hopeful outlook on the world situation came in a reference to Canada's forces in Korea: "It is hoped that the situation in Korea may improve to permit the reduction of Canadian forces there in the not too distant future."

Elsewhere, the white paper said: "Although there have been indications in recent months of some relaxation in international tension, the need for Canada, in common with other nations of the free world, to maintain adequate defense forces remains a matter of vital importance . . .

NATO ESSENTIAL

"It is essential, if we are to maintain and improve the prospects for peace, that the North Atlantic Treaty Organization countries must continue, perhaps for a period, to devote a substancial part of their resources to the common defense effort . . .

"Experience over the last three years shows that to maintain the armed forces at the present levels of strength and quality, provide them with suitable working conditions and accommodation, and furnish adequate quantities of up-to-date equipment could not be carried out except by making appropriations and expenditures at about the present level.

Tax Proposal

OTTAWA (CP) — Opposition Leader Drew moved in the Commons today that the federal government exempt all municipal councils and school boards from payment of excise and sales taxes on their purchases.

U.S. to Post Britain

GENEVA (Reuters) — The United States will keep Britain fully informed about its talks with France on possible American intervention in the Indo-China war, an American spokesman said tonight.

Russ Espionage Plans Told Australian Probe

Royal Commission Hears of Fifth Column Recruits; Similar to Gouzenko Case

CANBERRA, Australia (UP) — Detailed information on possible recruits for a Russian fifth column in Australia were forwarded to Moscow by former Soviet diplomat Vladimir Petrov, a Royal Australian Commission was told today.

Commonwealth chief counsel William J. Windeyer told the commission that such information included character sketches, general background as to education and political leanings, and "even whether he drinks, talks afterwards, and whether he has relations with women."

The commission is probing a Soviet spy ring in Australia whose existence was disclosed by Petrov after he fled, the Soviet Embassy here and was granted asylum. Petrov's wife also was granted asylum after reaching Darwin en route to Moscow escorted by armed Soviet guards.

Windeyer told the commission that Petrov, ostensibly the Soviet third secretary, was a colonel in the MVD — Soviet secret police—and that his wife held the rank of captain. Mrs. Petrov was cipher clerk at the embassy.

Petrov's job, Windeyer said, involved the creation of a fifth column to co-operate with the Soviet Union in the event of war. He also brought Russian agents into Australia and sought secret information on Australia's foreign policy and relations, the counsel said.

CORRESPONDENT NAMED

Windeyer read a statement of Petrov's which charged that F. V. Kislitsin, former second secretary of the embassy here, was also an MVD agent as was former Soviet Tass Agency correspondent Victor Antonov. Both returned to Moscow following the Kremlin's break with Australia over the Petrov case.

Petrov said that two of his predecessors in the post of third secretary also were secret police agents, Windeyer said.

The counsel said Petrov was a "Beria man," and became apprehensive after Lavrenti Beria was purged by the Malenkov regime and shot as a traitor.

Windeyer told the three-man commission there was a "striking similarity" between the Soviet espionage cases in Australia and Canada. He read excerpts from the Canadian report on Igor Gouzenko, the Soviet diplomat who broke with the embassy in Canada and revealed the operations of an extensive Soviet spy ring in that country.

About 400 persons attended the opening public session of the hearings. Three supreme court justices make up the commission.

$15 Million Overpaid For Ontario Highways

Lone Male Among 60 Nurses

There's some consolation to being the only male in a class of 60, Ronald Thacker, 24, discovered this morning when cheerful classmates provided special service at the breakfast for graduating students at St. Joseph's Hospital. Mr. Thacker has just completed six months' regular nursing duty, required before he can continue studies as an X-ray technician. He performed same tasks as other nurses, including making beds and rubbing backs. An RAF veteran, Mr. Thacker comes from Sheffield, Yorkshire. Originally he studied to be a chartered accountant but switched to hospital work when he decided he would rather work with people than with numbers. Nurses, from left, are Edna Kirkland, Nanaimo; Anna Mottram, Audrey Rice and Barbara Rose, all of Victoria. (Times Photo.)

Records Destroyed Committee Hears

(Compiled From CP and BUP Dispatches)

TORONTO—Destruction of highway construction records following the start of the investigation into alleged irregularities in the Highways Department was revealed today by H. A. Cotnam, provincial auditor.

Mr. Cotnam testified before the Ontario legislature's select committee investigating the department's activities, that in no case was written instruction given to subordinate officers to destroy the records.

He said the investigation had been hampered by the loss of these records.

Under questioning by Kelso Roberts (PC-Toronto St. Patrick), committee chairman, Mr. Cotnam said some of these persons were now involved in criminal court proceedings.

SEPTEMBER TRIAL

Mr. Cotnam said he did not wish to elaborate further on his interim report until court proceedings had been completed Attorney-General Porter said the cases should come up for trial by September.

Mr. Cotnam's interim report contained a detailed description of contracts let in 1950, chosen as a representative year. It showed the province paid $15,705,557 more than was contracted for on contracts let in that year.

LEGITIMATE

The auditor stressed that the greater part of that amount was paid legitimately.

Of the 212 contracts let in 1950, only 40 were completed at less than the contract amount and eight equal to the contract amount. One was completed at 300 per cent in excess of the contract amount, two up to 300 per cent in excess, and 14 up to 200 per cent in excess.

The interim report of Mr. Cotnam said irregularities arising out of the "fudging" of engineering records and data were most frequent in number and largest in size in the Fort William division. In the Huntsville division there were also irregularities indicated and action has been taken.

The report showed that $49,212,628 in payments including holdbacks was made on the 1950 contracts when the contract amount was actually $33,507,071.

SWEEPING REVISION

As the hearing opened, the Woods Gordon accounting firm handed in a report with 18 major recommendations for a sweeping revision of the department.

The firm of investigators, hired by Premier Leslie Frost, said highway employees should be instantly fired if they accept gifts or other favors from contractors; contractors who offer presents for employees should be barred from further government work; tenders should be opened in public; and details of the low bids should be available to all bidders.

The auditor said that the Ontario government might be able to take legal action in the civil courts to recover money it believes was fraudulently received by highway contractors. He said the civil action could be taken regardless of the outcome of criminal charges now pending

Albert Wren, Liberal member from Kenora, said he had evidence that senior officers in the highway department had told their subordinates to destroy reports, and he asked who the senior officers were. Cotnam said it was "difficult to say."

PETURSSON ARREST EXPECTED

According to British United Press reports reaching here this morning, Federal inspecting engineer R. F. Petursson, name d during the Ontario highways scandal hearing is expected to be picked up by police. Mr. Petursson lives in Victoria.

UNITED STATES OUTLAWS SEGREGATION

Historic Order By Supreme Court

WASHINGTON (AP) — The U.S. Supreme Court today unanimously struck down segregation in public schools. The tribunal said that to separate Negro and white pupils violates the constitutional guarantee of equal protection of the laws.

Chief Justice Earl Warren read the Court's opinion which declared: "We conclude that in the field of public education the doctrine of separate but equal (sic) has no place. Separate educational facilities are inherently unequal.

"Therefore, we hold that the plaintiffs Negro parents and other similarly situated for whom the action has been brought are, by reason of the segregation complained of, deprived of the equal protection of the laws guaranteed by the 14th amendment.

The 14th amendment was adopted after the Civil War, primarily for the benefit of slaves freed by President Lincoln. It says no state may deny any person due process and equal protection of the law, nor abridge their privileges or immunities.

OFFICIALS ORDERED NOT TO TALK

Ike Clamps Secrecy Curtain On McCarthy-Army Battle

WASHINGTON (AP)—President Eisenhower today drew a curtain of secrecy over private conversations among government officials relating to the McCarthy-army row.

He personally ordered government officials not to tell Senate investigators about their private conversations on the controversy and not to give the investigators any confidential documents relating to the dispute.

At the same time, Attorney-General Herbert Brownell, acting on the principle laid down by the president, ruled that no parts of a document produced by Senator Joseph McCarthy purporting to summarize a secret FBI paper on security risks at Ft. Monmouth, N.J., should be made public.

NOT BOUND

The president's order, in the form of a letter to Defense Secretary Charles Wilson, and a letter from Brownell to chairman Karl Mundt (Rep., S.D.) were laid before the Senate investigations subcommittee as it resumed its televised hearings on the McCarthy-army row.

As he has before, Senator McCarthy said he didn't think the committe is bound "by any letter" from the attorney-general.

He suggested the group go into closed session to read his version of the FBI memorandum.

Mundt said he regards Brownell's ruling as final.

B.C. Girl Missing

VANVOUVER (BUP)—Police today stepped up their search for 13-year-old Shirley Till, who disappeared during a visit to Kitsilano Beach.

Olson Vs. Castellani

SAN FRANCISCO (AP) — Signing of a world's middleweight title fight here for next August between champion Carl Bobo Olson of San Francisco and Rocky Castellani, No. 1 contender, was announced here today by promoter Benny Ford.

6 VIOLENT DEATHS IN B.C.

Two Victoria Men Found Dead

Six violent deaths recorded in British Columbia over the week-end included two Victoria men.

Two of the dead were children, victims of separate strangling accidents at Campbell River.

Dead are:

William A. Howat, 40, 321 Michigan, who was found early today in a gas-filled room; David K. Main, 3673 Cedar Hill Road, found dead in his car near Sooke Saturday night; Edward David Hutchison, 12, found hanging in a Campbell River woodshed, Saturday; Eddy Quatell, 3, also of Campbell River, who strangled in tangled ropes of a swing; James W. Scarrow, Vancouver hit-run victim, Sunday, and Jake Lovatt, 40, who fell from a Vancouver bus.

The city gas victim was 40. Police summoned by a friend who missed him at work, checked a Michigan Street apartment and found the body in a chair with an oven gas jet hissing. Name will be released when next-of-kin are notified.

David Keir Main, 23, of 3673 Cedar Hill Road, was found dead in his car Sunday on Gillespie Road, Sooke, by Game Warden Bob Sinclair.

RCMP is investigating circumstances, and Dr. E. C. Hart, coroner, has been notified. Remains are at Hayward's.

The tragic pattern of death which claimed the two Campbell River boys was put down to co-incidence by RCMP.

Edward David Hutchison was found hanging from a rope at 6 p.m. and efforts to revive him failed. The three-year-old, Eddy Quatell had been playing on swings in a playground near his home on the Indian Reserve when the ropes wrapped around his neck.

He died 17 hours later in Lourdes Hospital, Campbell River. Parents are Mr. and Mrs. Sam Quatell. Inquest into death of both boys will be held Tuesday morning.

Arthur Hayes Jackson was charged with manslaughter in Vancouver today in connection with the Sunday night traffic death of James W. Scarrow.

Lance Cheyne, 65, was injured in the accident. Police said Jackson's car continued on after the crash and was discovered in the neighborhood a short time later.

Fur's th' provincial treasury goes, looks like some o' them Ontario fellers bin makin' more inroads than highroads.

* * *

Seems there's never a Dulles moment at Geneva.

* * *

M' Uncle Zeke sez if they'd had a Julius Caesar movie in his day he wouldn't hev flunked his first year o' high school English.

'Blitzkrieg' Mastermind Is Dead

MUNICH, Germany (Reuters) — Col.-Gen. Heinz Guderian, 65, German military mastermind who fathered the "blitzkrieg" tactics of the Second World War, died at his home in nearby Fuessen Friday.

One of the leading prophets of tank warfare, the stocky Guderian saw his theories vindicated when the armored armies which he organized swept through Poland, France and the Low Countries in 1939-1940.

He personally led the German tank break-through at Sedan which started the fall of France in 1940—and then pushed his armored columns on to the English channel in defiance of Hitler's orders.

300 Die, 300 Hurt in Pakistan 'Red-Inspired' Jute Mill Riots

DACCA, East Pakistan (AP) —Police have jailed about 100 persons, some of whom they called enemy agents and saboteurs, in the wake of bloody rioting Saturday among workers at the Adamjee jute mills in Narayangunj. Others were hunted today.

Possibly 300 persons were killed and 300 injured in the riot, reported to involve hostile factions of local Bengali workers and non-Bengali workers from West Pakistan. Usually reliable sources said Communist agitators had fanned minor disputes into violence.

Officials said university students posing as mill workers were among the jailed suspects. A large number have gone underground.

Troops patrolled the mill area, south of Dacca. Newspaper men who visited the area Sunday night saw some huts still burning. Although more than 200 bodies have been reported recovered, others floated in mill ponds or lay partly hidden in rice fields.

In Karachi, Justice Minister A. K. Brohi told Parliament the national government took a serious view of the rioting, but law and order was the responsibility of the East Pakistan provincial government. The dominant Moslem League lost control of the province in March elections to a five-party united front including Communists.

Reports from the area said police have recovered 214 bodies, including those of women and children.

The injured in hospitals were estimated at 263.

Ike's 'Gag' Stalls McCarthy Probe

LATE SPORT RACES | **FOUR STAR FINAL** | NEWS FLASHES STOCKS

Weather: Little Cooler, Cloudy
Details on Page 5

Victoria Daily Times

The Home Paper
TELEPHONE 2-3131
NIGHT
Circulation (to 8 p.m.)---- 2-3131
Classified (to 8 p.m.)----- 2-3131
Night Editor (to 11 p.m.) 2-3135

VOL. 121, No. 116 ★★★★ VICTORIA, B.C., MONDAY, MAY 17, 1954—22 PAGES PRICE: 7 CENTS SATURDAY, 10 CENTS

FINAL ★ ★ ★ ★ BULLETINS

Mrs. McIntyre CLGU Medalist

Mrs. H. McIntyre today captured medalist honors in the Canadian Ladies' Golf Union city championship qualifying round at Uplands Golf Club with a gross 83.

Mrs. McIntyre tied with Mrs. W. Erickson at 83 and won medal honors on a count-back.

Miss Shirley Fry and Miss Dorothy Herbertson came in with gross 85s.

Child-Killing Mother Jailed

TORONTO (CP)—Mrs. Doris Martyn, 23-year-old mother of three children, was sentenced today to one year in jail for the slaying of her year-old daughter. Mrs. Martyn told police that she had been washing her daughter and had hit her head on the table, fatally injuring the baby. Psychiatrists said Mrs. Martyn has the mentality of a 10-year-old.

50 Sabres Head for England

MONTREAL (CP)—Fifty Mark V Sabre jets today roared away from nearby St. Hubert airport en route overseas.

The planes will replace earlier models now used by the RCAF in Britain and Europe.

The planes, making up one of the largest groups to fly overseas, took off four at a time every 10 minutes. The operation took more than two hours.

Woman Saves Gassed Yachtsman

VANCOUVER (CP)—A Vancouver woman saved her unconscious husband and five friends from death when she stumbled out of the fumes-filled cabin of a pleasure boat and called a nearby vessel to the rescue.

Deadly carbon monoxide fumes had overcome them in the enclosed cabin of the 40-foot, gasoline-powered Glennifer, owned by Mr. and Mrs. R. F. R. Mair, as the vessel proceeded slowly in English Bay.

PETURSSON IN COURT ON HIGHWAY CHARGES

Reds Accused Of Deception

Charged With Using Truce to Build Up Forces for Hanoi Attack

HANOI, Indo-China (UP) — France accused the Indo-China Communists of a cold-blooded double-cross today and announced that French bombers would signal at midnight the end of the "mercy truce" for evacuation of wounded from Dien Bien Phu.

France charged the Reds with using the truce — which had been the one solid achievement of the Geneva conferenc — to rush troops and military supplies to the Red River delta for an attack on Hanoi.

The Reds ignored the French ultimatum, which in effect told them to live up to their agreement by midnight "or else," and instead blamed France for collapse of the mercy evacuation of French Union wounded.

All available French fighters and bombers were ordered to loose a massive air attack on highway 41 at midnight tonight in an effort to smash the Red columns moving toward the Hanoi area.

Collapse of the "mercy evacuation" plans came amid these other developments.

SECRET SESSION

1. In Geneva the nine-nations Indo-China conference opened its first secret bargaining session with only the chief delegate and three advisers from each nation attending.

2. In Washington, Sen. William F. Knowland said that a Red Chinese invasion of Indo-China might force the United States to intervene with air and sea power, even at the risk of war with Russia.

3. Plans were reported under study between the United States and France, for dispatch of a special United Nations commission to Indo-China to investigate how the Indo-China war might be internationalized. The talks were planned to develop a new military and diplomatic strategy for Indo-China.

RACE ENTRIES

PIMLICO

FIRST RACE — Six furlongs:
Chilog 118, Tenement 113, Mr. Penny 118, Money Moon 118, White Hackle 118, Mere Bones 123, Wee Major 113, Sam McAfee 118, Carlton Miss 108, June J. 113, Inhibited 118, Roberta-Win 113, Chevron 118, ♀Peeshebash 118, Gee 113, Mashouda 113

SECOND RACE — Six furlongs:
Mr. Chauncey 111, Sandvar 113, Challa Rock 111, Boogie Man 111, Furry Friend 116, Sez I 106, Don Jr. 120, First Verse 115, Rolling Boy 115, Fox Challenge 120, Brudou 111, Terry B. 111, Direct Tint 109, Donna Boorse 115, Beebeedashea 115, Bo Mowlee 116

THIRD RACE — Five furlongs:
Tax Cut 116, Big Finale 112, Gobblers Moon 116, Quatre Bud 112, Evening Ray 112, Big Tattoo 112, Speedy Irv 112, Bim-Spy 116, Duke O Hamp'n 112, Chuck Thomp'n 112, Arthur Charles 116, Happy Memories 116, Counter Party 111, Williamsport 112, Dark Hollow 116, Blue Nitro 112

FOURTH RACE — One mile:
Roboh 110, Carlock 112, State Of Mind 107, Go West 119, Vezzoso 107, Circus Gal 112, Great Night 112, Spintail 119, Blue Shoes 110, Lucky Slam 111, Carnival Kid 107, Scezzano 112, Al Pahey 112, Alpino 106

FIFTH RACE — Six furlongs:
Criskin 111, Quiz Finder 116, Life Jacket 116, Carrier Boy 121, Gallant Tonto 121, Als Call 121, Hydrotor 116, Bench Warmer 121, Covered Shed 116, Freds Lassie 116, Pulsator 116, Patti L. 116, Chaotic 121, Demfleet 116, Prince Richard 121, Shamrock Hill 121

SIXTH RACE — Six furlongs:
Darl Patrol 115, Lost Weekend 111, Laurel Springs 111, Blue Riches 106, Happy Rhythm 115, Phantom Gold 115, A-Steady Jet 120, Amawalk 110, Nimble Lady 105, Lexal Larceny 111, Texan Sigh 120, A-Entry, A-Turf Pic 116

SEVENTH RACE — Mile and 1-16th:
Flying Away 112, Mully S. 112, Inseparable 112, American Pluck 114, My Nell 102, Blue Shore 112, Mar'al At Arms 112

EIGHTH RACE— Mile and 3-16ths:
Ground Fog 114, Jack Fizz 109, Colony Page 109, Rough Candy 104, Toy Hunt 114, Little Raider 109, Sir Helios 114, Knot Lator 109, Sea Island 111, Viva Bones 114, Hardiness 114, Cepheus 116, Noras Watch 111, Clean Broom 116, Shah Jahan 107, Rough Cookie 118

SELECTIONS

PIMLICO

1.—Mere Bones, Roberta-Win, Gee.
2.—Direct Tint, First Verse, Donna Boorse.
3.—Dark Hollow, Arthur Charles, Blue Nitro.
4.—Great Night, Go West, Spintail.
5.—Quiz Finder, Prince Richard, Life Jacket.
6.—Blue Riches, Lost Weekend, Texas Sigh.
7.—My Nell, American Pluck, Mully S.
8.—Ground Fog, Colony Page, Sea Island.

RACE RESULTS

PIMLICO

First Race—
Special Design (Rglto) $60.20 $20.80 $9.00
Scotch Adele (Hrtk) 4.20 3.00
Natousa (Blum) 4.00
Time: 1.08 4-5.
Second Race—
Streamlined Cutshaw) $13.60 $5.60 $4.60
Grand Graphen (Nlsn) 4.20 3.20
Nida Hand (Cnln) 13.20
Time: 1.49 1-5.
Third Race—
Miss Stella (Vasil) $18.80 $7.40 $6.40
Balmaran (Hrtck) 3.60 2.80
Now Hear This (Tcker) 13.00
Time: 1.00 4-5.
Fourth Race—
Rozs Folly (Adams) $8.20 $4.40 $3.40
Delove (Shuk) 6.80 5.20
Rushing (Blum) 4.80
Time: 1.49 3-5.
Fifth Race—
Peggys Love (Psmre) $27.80 $13.40 $8.00
Get Busy (Blum) 11.60 7.40
Sea Play (Runyon) 5.40
Time: 1.14.
Sixth Race—
Mig Alley (Lsswll) $24.40 $8.80 $4.20
Fussy Lady (Vasil) 5.00 3.20
Cool Stream (Shuk) 2.60
Time: 1.00 3-5.
Seventh Race—
Correlation (Shmkr) $5.60 $3.20 $2.40
Hasty Road (Adams) 3.00 2.40
Ring King (Hrtck) 2.80
Time: 1.44 1-5.
Eighth Race—
Blond Beau (Shuk) $16.60 $6.60 $5.00
Roseborough (Adams) 3.80 3.00
Char Girl (Russo) 4.60
Time: 1.48 4-5.

$325 CROSSWORD
PAGE 20

Hearing Halted 1 Week

WASHINGTON (AP) — Senators investigating the McCarthy-Army row today recessed until next Monday to give time to try to clarify a presidential order forbidding further inquiry into high - level administration conferences.

The decision came only minutes after Senator John McClellan (Dem., Ark.) had declared he believed the hearings would never resume again if the recess were approved and the presidential order is allowed to stand.

The vote to recess followed strict party lines, four Republicans to three Democrats.

Senator Joseph McCarthy earlier proposed suspending the hearings while the presidential order issue is threshed out.

The Senate investigations subcommittee fell into argument over what course it would take.

"IRON CURTAIN"

In the upshot, the group recessed to decide behind closed doors their course in view of what McCarthy denounced as the "iron curtain" imposed by the president.

President Eisenhower's order clamping secrecy on executive branch actions in the McCarthy-Army row was laid before the subcommittee when it convened today.

He personally ordered government officials not to tell Senate investigators about their private conversations on the controversy and not to give the investigators any confidential documents relating to the dispute.

At the same time, Attorney-General Herbert Brownell, acting on the principle laid down by the president, ruled that no parts of a document produced by Senator Joseph McCarthy purporting to summarize a secret FBI paper on security risks at Ft. Monmouth, N.J., should be made public.

The president's order, in the form of a letter to Defense Secretary Charles Wilson, and a letter from Brownell to chairman Karl Mundt (Rep., S.D.) were laid before the Senate investigations subcommittee as it resumed its televised hearings on the McCarthy-army row.

As he has before, Senator McCarthy said he didn't think the committe is bound "by any letter" from the attorney-general."

He suggested the group go into closed session to read his version of the FBI memorandum.

Mundt said he regards Brownell's ruling as final.

Vancouver Stocks

Prices were mostly unchanged in quiet trading on the afternoon session of Vancouver Stock Exchange.

Late sales: 300 Peace River Gas 6.75, 7,000 Hamil Lead 18, 300 Consolidated Micmac 2.07, 500 Pacific Nickel 43, 500 Taylor Bridge 37, 4,000 Explorations 22, 500 Giant Mascot 45, 1,000 Sheep Creek 70½, 2,000 American Standard 14.

VANCOUVER (BUP) — Police today stepped up their search for 13-year-old Shirley Till, who disappeared during a visit to Kitsilano Beach.

Lone Male Among 60 Nurses

There's some consolation to being the only male in a class of 60, Ronald Thacker, 24, discovered this morning when cheerful classmates provided special service at the breakfast for graduating students at St. Joseph's Hospital. Mr. Thacker has just completed six months' regular nursing duty, required before he can continue studies as an X-ray technician. He performed same tasks as other nurses, including making beds and rubbing backs. An RAF veteran, Mr. Thacker comes from Sheffield, Yorkshire. Originally he studied to be a chartered accountant but switched to hospital work when he decided he would rather work with people than with numbers. Nurses, from left, are Edna Kirkland, Nanaimo; Anna Mottram, Audrey Rice and Barbara Rose, all of Victoria. (Times Photo.)

Derailment Blamed On Floods; 8 Hurt

(From CP, UP Dispatches)

VANCOUVER — British Columbia's pent-up spring freshet was blamed today for the derailment of a train 29 miles west of Prince George and the injury of eight persons.

A CNR spokesman in the northern B.C. city placed the blame for the accident on a beaver dam, broken by high water, which sent a cascade of water to wash out a 50-foot section of track, leaving a gorge 30 feet deep.

Fireman W. E. Wade was seriously injured when three of the 11 cars plunged into the gully. (See story, Page 22.)

Officials at Mission, B.C., reported meanwhile that the Fraser River is continuing its slow but steady rise. Its level is still more than three feet below the mark on the same date in 1948 when British Columbia suffered widespread flood damage.

Officials of the provincial water rights branch said today a survey of snow and flood conditions throughout the province will be released on Wednesday or Thursday.

The survey, based on snow level reports made by rangers, trappers and forest service officials in all parts of B.C., will give an accurate appraisal of the province's potential flood threat.

O.C. CRICKET

LONDON (Reuters) — Close of play scores in county and first-class cricket matches which were continued today:

Pakistah 199 and 21 for no wicket, Leicestershire 389 for eight declared.

Nottinghamshire 111 and 148, Middlesex 155 and 106 for three. Middlesex won by seven wickets.

Essex 300 and 80 for seven, Derbyshire 242.

Glamorgan 176 and 296 for four declared, Gloucestershire 80 and 10 for no wicket.

Sussex 369 for nine declared, Surrey 400 for nine.

Yorkshire 196 and 194 for eight declared, Hampshire 72 and 89. Yorkshire won by 228 runs.

Cambridge University 256 and 94 for three, Lancashire 298.

Fur's th' provincial treasury goes, looks like some o' them Ontario fellers bin makin' more inroads than highroads.

★ ★ ★

Seems there's never a Dulles moment at Geneva.

★ ★ ★

M' Uncle Zeke sez if they'd had a Julius Caesar movie in his day he wouldn't hev flunked his first year o' high school English.

UNITED STATES OUTLAWS SEGREGATION

Historic Order By Supreme Court

WASHINGTON (AP) — The U.S. Supreme Court today unanimously struck down segregation in public schools. The tribunal said that to separate Negro and white pupils violates the constitutional guarantee of equal protection of the laws.

Chief Justice Earl Warren read the Court's opinion which declared: "We conclude that in the field of public education the doctrine of separate but equal (schools) has no place. Separate educational facilities are inherently unequal.

"Therefore, we hold that the plaintiff's Negro parents and other similarly situated for whom the action has been brought are, by reason of the segregation complained of, deprived of the equal protection of the laws guaranteed by the 14th amendment."

The 14th amendment was adopted after the Civil War, primarily for the benefit of slaves freed by President Lincoln. It says no state may deny any person due process and equal protection of the law, nor abridge their privileges or immunities.

Today's Baseball

NATIONAL LEAGUE

		R	H	E
Chicago	000 070 003	10	13	1
Pittsburgh	003 012 100	6	11	0

Pollet, Lown (6), Davis (7) and Garagiola; Purkey, Hetki (6), Surkont (8) and Shepard, Cooper (8).

Ontario Probe Hears $15,000,000 Overpaid

(Compiled From CP and BUP Dispatches)

TORONTO — R. F. Petursson, former Dominion government highways inspector in the Port Arthur district, appeared before a justice of the peace at Toronto City Hall today and was freed on bail of $3,000 on a charge of conspiracy to defraud the Ontario government in connection with highways irregularities.

R. F. PETURSSON

Petursson, one of 11 men charged with conspiracy last week as a result of investigations into alleged road contract irregularities in the Fort William division, arrived in Toronto by plane Saturday from Victoria where he had been working.

He will appear in court later for preliminary hearing on the charge.

He is the first Dominion official to be charged in the investigations.

RECORDS DESTROYED

Meanwhile, destruction of highway construction records following the start of the investigation into alleged irregularities in the Highways Department was revealed today by H. A. Cotnam, provincial auditor.

Mr. Cotnam testified before the Ontario legislature's select committee investigating the department's activities, that in no case was written instruction given to subordinate officers to destroy the records.

He said the investigation had been hampered by the loss of these records.

Under questioning by Kelso Roberts (PC-Toronto St. Patrick), committee chairman, Mr. Cotnam said some of these persons were now involved in criminal court proceedings.

SEPTEMBER TRIAL

Mr. Cotnam said he did not wish to elaborate further on his interim report until court proceedings had been completed Attorney-General Porter said the cases should come up for trial by September.

Mr. Cotnam's interim report contained a detailed description of contracts let in 1950, chosen as a representative year. It showed the province paid $15,705,557 more than was contracted for on contracts let in that year.

The auditor stressed that the greater part of that amount was paid legitimately.

Of the 212 contracts let in 1950, only 40 were completed at less than the contract amount and eight equal to the contract amount. One was completed at 300 per cent in excess of the contract amount, two up to 300 per cent in excess, and 14 up to 200 per cent in excess.

As the hearing opened, the Woods Gordon accounting firm handed in a report with 18 major recommendations for a sweeping revision of the department.

6 VIOLENT DEATHS IN B.C.

Two Victoria Men Found Dead

Six violent deaths recorded in British Columbia over the week-end included two Victoria men.

Two of the dead were children, victims of separate strangling accidents at Campbell River.

Dead are:

William A. Howat, 40, 321 Michigan, who was found early today in a gas-filled room; David K. Main, 3673 Cedar Hill Road, found dead in his car early Sunday; Edward David Hutchison, 12, found hanging in a Campbell River woodshed, Saturday; Eddy Quatell, 3, also of Campbell River, who strangled in tangled ropes of a swing; James W. Scarrow, Vancouver hit-run victim, Sunday, and Jake Lovatt, 40, who fell from a Vancouver bus.

The city gas victim was 40. Police summoned by a friend who missed him at work, checked a Michigan Street apartment and found the body in a chair with an oven gas jet hissing.

David Keir Main, 23, of 3673 Cedar Hill Road, was found dead in his car Sunday on Gillespie Road, Sooke, by Game Warden Bob Sinclair.

RCMP is investigating circumstances, and Dr. E. C. Hart, coroner, has been notified. Remains are at Hayward's.

The tragic pattern of death which claimed the two Campbell River boys was put down to co-incidence by RCMP.

Edward David Hutchison was found hanging from a rope at 6 p.m. and efforts to revive him failed. The three-year-old, Eddy Quatell had been playing on swings in a playground near his home on the Indian Reserve when the ropes wrapped around his neck.

He died 17 hours later in Lourdes Hospital, Campbell River. Parents are Mr. and Mrs. Sam Quatell. Inquest into death of both boys will be held Tuesday morning.

Arthur Hayes Jackson was charged with manslaughter in Vancouver today in connection with the Sunday night traffic death of James W. Scarrow.

Lance Cheyne, 65, was injured in the accident. Police said Jackson's car continued on after the crash and was discovered in the neighborhood a short time later.